



Expertise

Protocol number: 41197388
Order No. / Reference: 25087547
Inspection date: 20 Aug 2025

Manufacturer: Skoda
VIN: TMBJW7NX1MY130183

Model: Octavia Combi 1.4 TSI iV DSG Style



Vehicle details	
Manufacturer / Type / Model / Equipment	
Skoda Octavia Combi 1.4 TSI iV DSG Style	
Vehicle Identification number	TMBJW7NX1MY130183
Mileage (Read)	118,342 km
First registration	19 May 2021
Number of holders	1
Next periodical technical inspection	06/2026
(Report on hand)	
Power / Engine displacement	110 kw / 1,395 ccm
Fuel type / Cylinder	Hybr.B/E ext. edition / 4
Gearbox / Number of gears	Automatic / 6
Type of drive	Front drive
Type of vehicle	Station wagon
Colour / colour code	Moon-Weiß Perleffekt
Doors / Seats	5 / 5
Upholstery type	Cloth
Colour of upholstery	Anthracite-Black



Vehicle details

Maintenance booklet / proof	digital proof / complete	Next maintenance in	14,200 km
Last maintenance on / at	06/2025 at 117,448 km		
Key is / should be	3 / 3	FZG documents	ZB#2 (B) was available (copy), ZB#1 (S) was not available
		Letter No.	GA521027
Previous damage / Accident	Detectable	Repainting	None detectable
Inspection conditions	sufficient	Lifting equipment / pit	yes
Test drive	Not performed	Engine function test	Performed
Manufacturer key number/ type code number	8004 / AVE 00039		
Emission standard	EURO6;WLTP;AP;PI/CI; M, N1 I	Fine dust sticker	
Permitted total weight	2,090 kg	Empty weight	

Tyres

Mounted tyres

#	Tyre size	Type of tyre	Manufacturer	Tread depth
1)	225/45 R18 91Y	Summer tyres on Light alloy	Pirelli	5mm / 5mm
2)	225/45 R18 91Y	Summer tyres on Light alloy	Pirelli	4mm / 4mm

Additional tyres

#	Tyre size	Type of tyre	Manufacturer	Tread depth
1)	205/55 R17 95V	Winter tyres on Light alloy	Goodyear	3mm / 3mm
2)	205/55 R17 95V	Winter tyres on Light alloy	Goodyear	8mm / 8mm

Replacement

Typ	Tyre size	Type of tyre	Manufacturer	Tread depth
	Tirefit	Expiration date 01/2025		

Legend: Tread depth information for tires on the left is in the first place, for tires on the right is in the second place on the axle in the direction of travel



Equipment

Standard equipment

- Storage compartment in the luggage compartment with cargo element
- Airbag, driver and passenger
- Airbag, head airbags
- Ambient lighting
- Traction control (ASR)
- Automatically dimming exterior mirror (driver's side)
- Exterior mirrors with memory function
- Heated windscreen washer nozzles including 5l washer fluid reservoir
- Glasses compartment on the roof lining
- Roof rails, anodized
- tachometer
- Electronic parking brake
- Electronic Stabilization Control (ESC)
- Driving profile selection
- Front radar assistant including city emergency braking function and person and cyclist detection
- Transmission: 6-speed direct shift gearbox (DSG)
- Taillights in crystal glass look and animated indicators
- Heated rear window
- Interior mirror automatically dimming
- Kessy, keyless entry and start-stop system
- Electronic child lock
- Removable trunk cover
- LED fog lights
- LED license plate lighting
- Steering wheel: height and length adjustable
- Front center armrest, including storage compartment
- Emergency charging cable (Mode 2 charging cable, Schuko, 10A)
- Radio: Bolero music system with capacitive 10" color display
- Radio accessories: Digital radio reception DAB+
- Rain sensor
- Tire mobility set
- Seat belts
- Seats: Heated front seats
- Seats: Height-adjustable driver and passenger seats
- Seats: Rear seat backrest 60:40 split folding
- Speed limiter
- Lane change and rear parking assistant
- Telephone: Phonebox with inductive charging function (connection via the external antenna)
- Bluetooth hands-free phone system
- Immobiliser
- Shelves
- Acoustic Vehicle Alerting System (AVAS)
- Airbag, driver's knee airbag
- Airbag, front side airbags
- Anti-lock braking system (ABS)
- Dashboard center section with fabric cover
- Exterior mirrors electrically adjustable and heated
- Exterior mirrors, electrically folding
- hill start assist including auto-hold function
- Hydraulic brake assist (HBA)
- Grey headliner
- Digital instrument cluster (Virtual Cockpit) 10.2"
- Third brake light
- Electronic transverse differential lock (XDS+)
- Driving light assistant
- Electric windows front and rear, including anti-pinch protection and child safety lock
- Cruise control system
- Green tec: Automatic start/stop system including brake energy recovery
- Rear window wiper including windscreen washer system
- ISOFIX preparations on the front passenger seat and the outer rear seats including top tether anchorage
- Climatronic air conditioning (2 zones)
- Headrests (5) front and rear height adjustable
- LED rear lights
- Remote release of the rear seat backrests in the trunk
- Rear center armrest with through-loading option
- Engine drag torque control (MSR)
- Parking sensors front and rear
- Upholstery: Cloth
- Radio accessories: 2 USB-C ports at the front
- Radio accessories: 8 speakers
- Radio accessories: voice control
- Tire pressure monitoring
- Power steering, electromechanical
- Safety lights in the front side doors
- Seats: Electrically adjustable front seats with memory function
- SKODA Care Connect
- Lane keeping assistant (Lane Assist)
- 12-V socket in the trunk
- Phone: SmartLink (MirrorLink, Apple CarPlay, Android Auto)
- Phone: Wireless SmartLink for Apple CarPlay
- Lashing eyes in the trunk
- Central locking including radio remote control integrated in the key and EASY Start



Extra equipment

- Finish: pearl effect
- Package: Infotainment Columbus Plus (Combi) (Columbus navigation system - Infotainment Online (3-year term) - Head-Up Display - Luggage net partition)
- Package: Travel & Comfort (DSG) (Traveler assistance system: - Traffic sign recognition - Predictive and adaptive cruise control (pACC) - Adaptive lane keeping assistant - Emergency and traffic jam assistant (with DSG) - Capacitive steering wheel with hands-off detection - Adaptive cruise control (ACC) (control range 210 km/h) - Drowsiness detection - Driving profile selection - Adaptive chassis (DCC) - Automatically dimming exterior mirror (driver's side))
- Steering wheel: Heated steering wheel in sports design with shift paddles
- Package: Light & Vision (cornering light in the fog light - headlight cleaning system - LED ambient lighting - LED main headlight matrix and dynamic high beam assistant (AFS) - taillights in crystal glass look and animated indicators)
- Package: Simply Clever (Double-sided trunk mat - Media holder - Tablet holder - Waste bin - 3rd vehicle key)
- Wheels: 18" Perseus alloy wheels, anthracite, high-sheen (7.5J x 18, ET 48 with 225/45 R18 tires)
- Seats: Manually adjustable Ergo seats in the front (massage function - electrically adjustable lumbar support - pull-out leg rest)

Brief expert findings

Documents submitted	At the time of the inspection, the registration certificate Part 2 (letter) was available, but the registration certificate Part 1 (certificate) was not. (Copy)
VIN comparison	The vehicle identification number (VIN) was read from the vehicle and its conformity with the submitted documents was verified during the inspection by the undersigned.
Inspection	The inspection conditions were sufficient for the assessment of the vehicle. Lifting equipment and a pit were available for examining the vehicle.
Test drive	No test drive/maneuvering was carried out during the inspection of the vehicle.
Engine function test	An engine test run was performed.

Value reducing factors

No.	Component group	Description
1	Equipment	Tirefit filler - Expired - Replace
2	Door - front left side	Door (Innen) - dent(s) - Smooth repair work
3	Sill - left side	Sill - Scratch(es) - Smart repair
4	Boot lid / rear door	Boot lid - Scratch(es) - Smart repair
5	Seat - front	Seat cover - left side - Scratched - Loss in value
6	Trim / covers	Door trim - rear right side - Deformed - Smart repair
7	Body	Wheel well - front right side - Scratch(es) - Replace
8	Body	Wheel well - front left side - Scratch(es) - Replace
9	Front bumper	Front bumper - Scratch(es) - Paint

Wear and tear

No.	Component group	Description
1	Roof	Roof - Scratch(es) - No deduction
2	2nd wheel set	Wheel cover set - complete (Kappen) - Missing - No deduction
3	2nd wheel set	2 tyres (+ 1 Reifen hat eine Schraube im Reifen) - Does not meet the leasing specifications - No deduction
4	Trim / covers	Boot lid - interior trim - Scratched - No deduction
5	Sill - left side	Sill - Abrasion - No deduction
6	Door - rear right side	Door - Scratch(es) - No deduction

The vehicle shows signs of wear commensurate with its age and use.



Accident damages

No. Accident

1 Rear, Side right

Order/Scope of order

The order was placed to prepare a sales report for the vehicle described. This includes the following:

- Description of core relevant information about the vehicle
- Documentation of equipment features
(*Delivery by third-party service providers*)
- Documentation of damage, defects, missing parts
- Documentation of previous damage, unrepaired previous damage, repainting
- a brief visual or functional inspection of the equipment details if possible.
(*Functional tests of driver assistance systems are not included in the scope of services!*)
- a photo documentation of the vehicle

Basis for the order

This product is based on the Alphabet Fuhrpark GmbH guidelines for vehicle returns and valuations. The expert makes the explicit findings in each individual case objectively within the framework of the specified standards based on his or her own expertise.

The vehicle inspection takes place in a disassembled state.

Damage or defects that can only be detected during disassembly/diagnosis work or through advanced knowledge remain within the scope of the prognosis risk. An extended risk exists for concealed defects caused by fraudulent deception and not identifiable by the expert.

Damage or defects resulting from normal use or wear and tear of the vehicle will be accepted according to the applicable standard.

There was no explicit identification or monetary consideration of the expected features within the product.

Features which in their nature and severity slightly exceed normal use but do not constitute unacceptable damage will be documented and identified under signs of use if necessary.

Damage or defects which, according to the underlying standard, can no longer be attributed to normal use or wear and tear are listed in the product under "Depreciating Factors".

Depending on the product specification, a monetary ID can be provided. If this takes place, the costs can be 100% d or pro rata depending on the vehicle's age and mileage.

Previous damages

Non-repaired previous damages were found at the vehicle. The necessary repair costs are listed in the expert report or if necessary, are listed in detail in a separately enclosed repair cost calculation.

Comments

- Winterradsatz ist kein Bestandteil des Auslieferungsumfangs



Figure 1: Diagonal front (left)



Figure 2: Diagonal front (right)



Figure 3: Diagonal rear (left)



Figure 4: Diagonal rear (right)



Figure 5: Interior - front

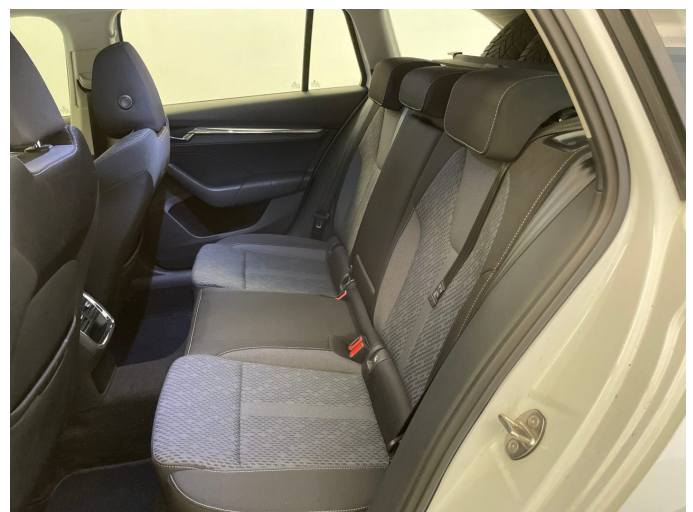

Figure 6: Interior - rear



Figure 7: Instrument cluster



Figure 8: Instrument panel



Figure 9: interior 360° view



Figure 10: Cargo area



Figure 11: VIN



Figure 12: Mounted tyres

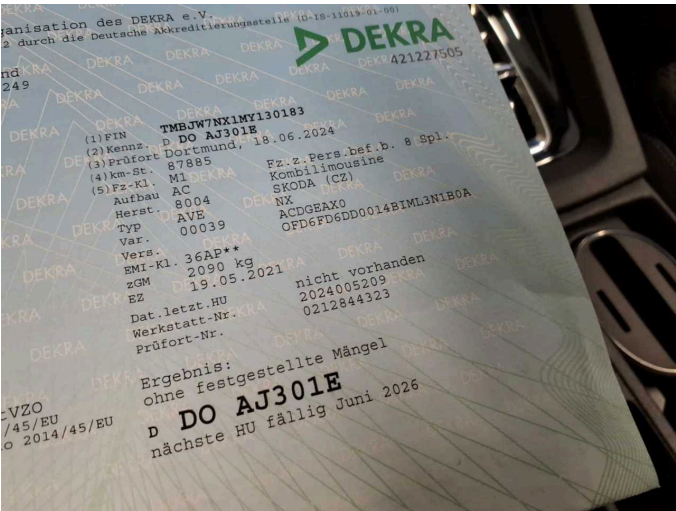

Figure 13: Documents

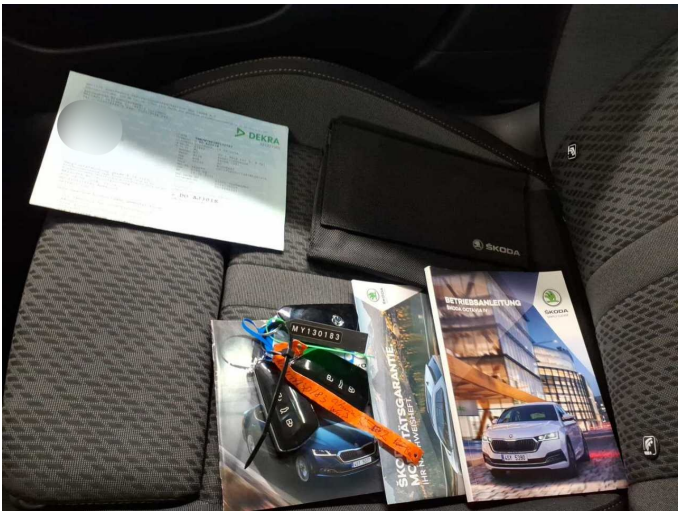

Figure 14: Documents



Figure 15: Documents



Figure 16: Additional tyres



Figure 17: Navigation



Figure 18: Misc.



Figure 19: Misc.



Figure 20: Misc.



Figure 21: Misc.



Figure 22: Misc.



Figure 23: Misc.



Figure 24: Misc.



Figure 25: Misc.



Figure 26: Misc.



Figure 27: Misc.



Figure 28: Misc.



Figure 29: Misc.

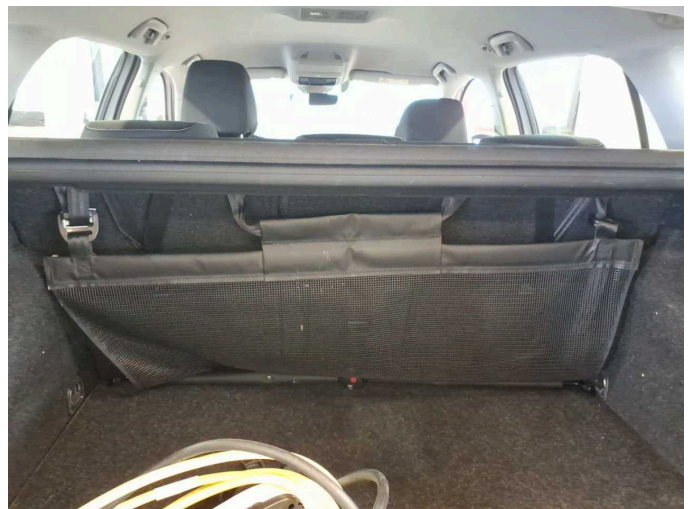

Figure 30: Misc.



Figure 31: Misc.



Figure 32: Misc.



Figure 33: Misc.



Figure 34: Misc.



Damage 1: Equipment: Tirefit filler - Expired - Replace



Damage 2: Door - front left side: Door (Innen) - dent(s) - Smooth repair work



Damage 2: Door - front left side: Door (Innen) - dent(s) - Smooth repair work



Damage 3: Sill - left side: Sill - Scratch(es) - Smart repair



Damage 3: Sill - left side: Sill - Scratch(es) - Smart repair



Damage 4: Boot lid / rear door: Boot lid - Scratch(es) - Smart repair

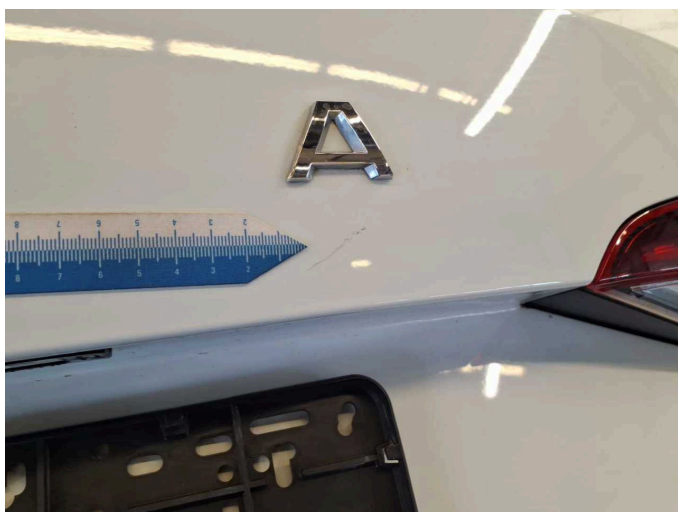

Damage 4: Boot lid / rear door: Boot lid - Scratch(es) - Smart repair

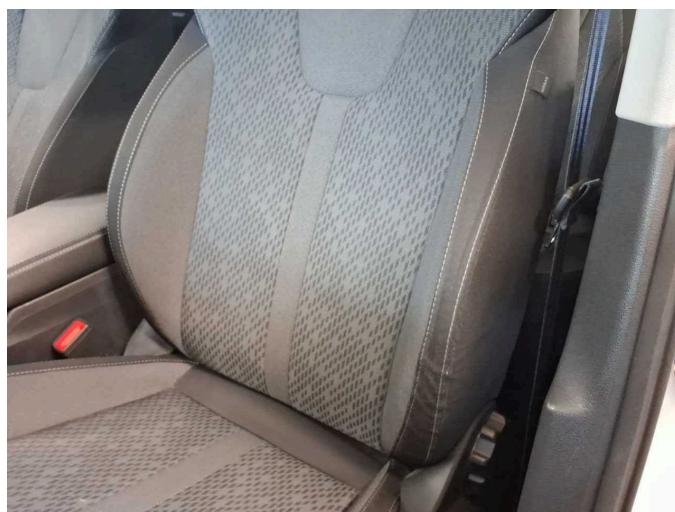

Damage 5: Seat - front: Seat cover - left side - Scratched - Loss in value



Damage 5: Seat - front: Seat cover - left side - Scratched - Loss in value



Damage 6: Trim / covers: Door trim - rear right side - Deformed - Smart repair



Damage 6: Trim / covers: Door trim - rear right side - Deformed - Smart repair



Damage 7: Body: Wheel well - front right side - Scratch(es) - Replace



Damage 7: Body: Wheel well - front right side - Scratch(es) - Replace



Damage 7: Body: Wheel well - front right side - Scratch(es) - Replace



Damage 8: Body: Wheel well - front left side - Scratch(es) - Replace



Damage 8: Body: Wheel well - front left side - Scratch(es) - Replace



Damage 9: Front bumper: Front bumper - Scratch(es) - Paint



Damage 9: Front bumper: Front bumper - Scratch(es) - Paint



Damage 9: Front bumper: Front bumper - Scratch(es) - Paint



Damage 9: Front bumper: Front bumper - Scratch(es) - Paint



Damage 9: Front bumper: Front bumper - Scratch(es) - Paint



Damage 9: Front bumper: Front bumper - Scratch(es) - Paint



Damage 9: Front bumper: Front bumper - Scratch(es) - Paint

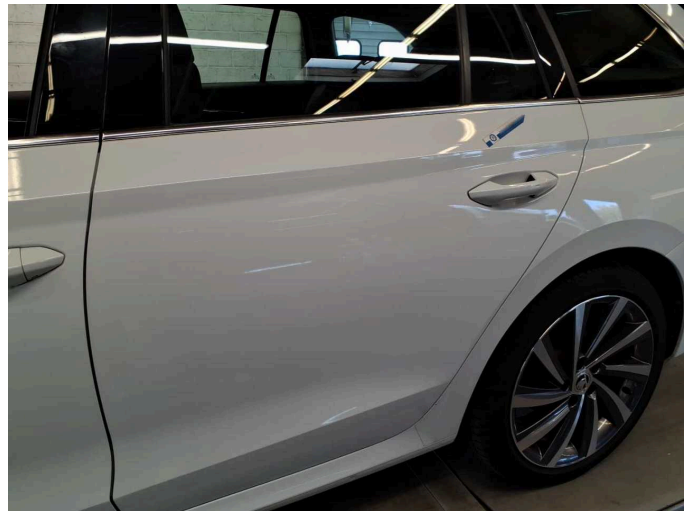

Wear and tear 6: Door - rear right side: Door - Scratch(es) - No deduction

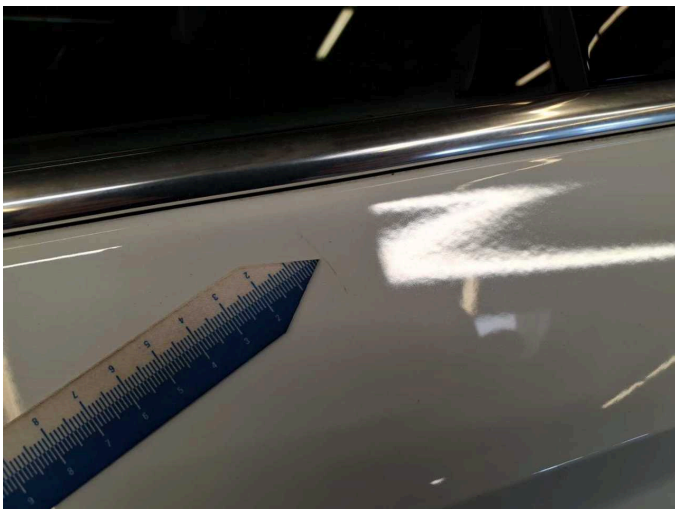

Wear and tear 6: Door - rear right side: Door - Scratch(es) - No deduction



Accident 1: Rear, Side right



Accident 1: Rear, Side right



Accident 1: Rear, Side right



Accident 1: Rear, Side right



Accident 1: Rear, Side right

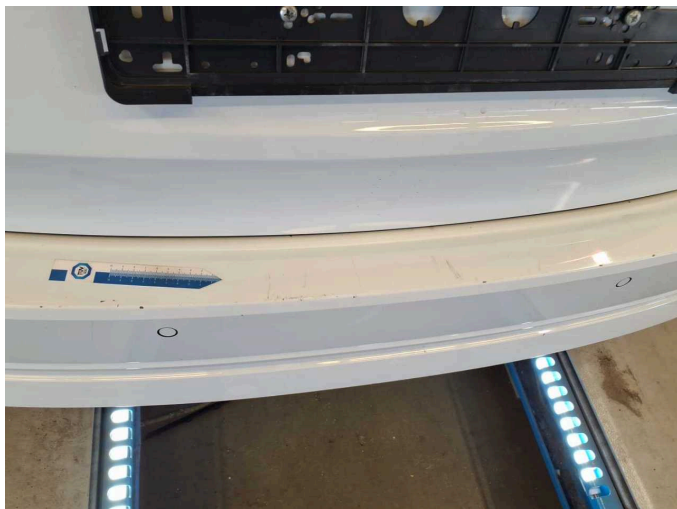

Accident 1: Rear, Side right



Accident 1: Rear, Side right

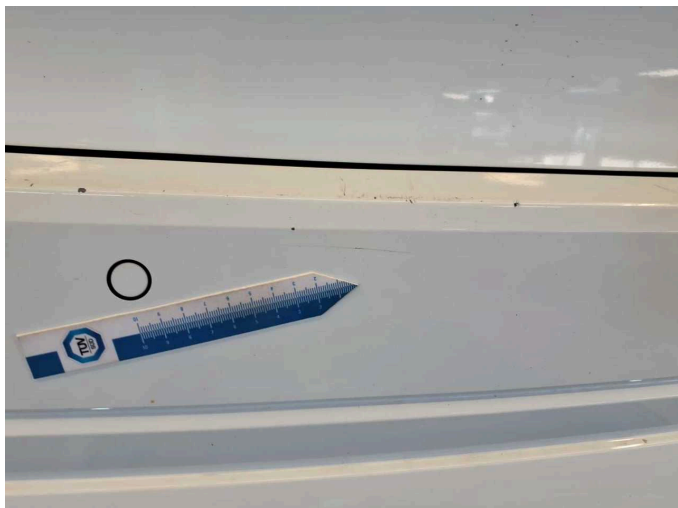

Accident 1: Rear, Side right



Wartungshistorie

(gemäß Auftraggeber Informationen)

Fahrgestellnummer: TMBJW7NX1MY130183
Hersteller / Modell: SKODA SKODA Octavia Combi 1.4 TSI iV DSG Style

Datum	KM-Stand	Beschreibung
03.06.2025	117.448	Bremsflüssigkeit; Bremsflüssigkeit ern; Getriebeöl ern/prüfen; Motoröl b. Wartung; Ölfilter ern; Regelwartungsdienst; Wartung Sonstiges
06.12.2024	102.979	Motoröl b. Wartung; Ölfilter ern; Ölwechsel; Wartung Sonstiges
18.06.2024	87.885	HU + AU; Luftfiltereinsatz ern; Motoröl b. Wartung; Ölfilter ern; Regelwartungsdienst; Wartung Sonstiges
25.01.2024	72.676	Systemtest/Eigendiagnose
22.12.2023	72.676	Motoröl b. Wartung; Ölfilter ern; Ölwechsel; Wartung Sonstiges
22.06.2023	58.778	Bremsflüssigkeit; Bremsflüssigkeit ern; Getriebeöl ern/prüfen; Motoröl b. Wartung; Ölfilter ern; Regelwartungsdienst; Wartung Sonstiges; Zündkerzen ern
07.12.2022	43.495	Motoröl b. Wartung; Ölfilter ern; Ölwechsel; Wartung Sonstiges
07.07.2022	30.641	Motoröl b. Wartung; Ölfilter ern; Regelwartungsdienst; Wartung Sonstiges
25.11.2021	15.162	Motoröl b. Wartung; Ölfilter ern; Ölwechsel; Wartung Sonstiges