



Expertise

Protocol number: 41202101
Order No. / Reference: 25113827
Inspection date: 20 Aug 2025

Manufacturer: Skoda
VIN: TMBJW7NP7M7062123

Model: Superb Combi 1.4 TSI iV DSG Sportline



Vehicle details	
Manufacturer / Type / Model / Equipment	
Skoda Superb Combi 1.4 TSI iV DSG Sportline	
Vehicle Identification number	TMBJW7NP7M7062123
Mileage (Read)	95,312 km
First registration	28 Sept 2021
Number of holders	1
Next periodical technical inspection	06/2027
(Report on hand)	
Power / Engine displacement	115 kw / 1,395 ccm
Fuel type / Cylinder	Hybr.B/E ext. edition / 4
Gearbox / Number of gears	Automatic / 6
Type of drive	Front drive
Type of vehicle	Station wagon
Colour / colour code	Quarz-Grau Metallic
Doors / Seats	5 / 5
Upholstery type	Alcantara / Leather
Colour of upholstery	Black
Re/Import	no
Driving readiness	Roadworthy



Vehicle details

Maintenance booklet / proof	Non-existent	Next maintenance in	2,600 km
Key is / should be	3 / 3	FZG documents	ZB#2 (B) was available (copy), ZB#1 (S) was not available
		Letter No.	GA543173
Previous damage / Accident	None detectable	Repainting	None detectable
Inspection conditions	sufficient	Lifting equipment / pit	yes
Test drive	Not performed	Engine function test	Performed
Driving readiness	Roadworthy		
Manufacturer key number/ type code number	8004 / AUJ 00098		
Emission standard	EURO6;WLTP;AP;PI/CI; M, N1 I	Fine dust sticker	
Permitted total weight	2,291 kg	Empty weight	

Tyres

Mounted tyres

#	Tyre size	Type of tyre	Manufacturer	Tread depth
1)	235/40 R19 96Y	Summer tyres on Light alloy	Continental	7mm / 7mm
2)	235/40 R19 96Y	Summer tyres on Light alloy	Continental	4mm / 4mm

Replacement

Typ	Tyre size	Type of tyre	Manufacturer	Tread depth
	Tirefit	Expiration date 02/2025		

Legend: Tread depth information for tires on the left is in the first place, for tires on the right is in the second place on the axle in the direction of travel

Equipment

Standard equipment

- Shelves
- Airbag, driver's knee airbag
- Airbag, front side airbags
- Traction control (ASR)
- Exterior mirrors, electrically folding
- Hill start assist
- Black headliner
- Sportline decorative inlay
- Third brake light
- Stainless steel pedals
- Electronic transverse differential lock (XDS+)
- Headlight assistant and rain sensor
- Chassis: Adaptive chassis DCC (10 mm lowering, adjustable damper settings)
- Front radar assistant including city emergency braking function
- Cruise control including speed limiter
- Tinted windows
- Rear window wiper including windscreen washer system
- Kessy, keyless entry and start-stop system
- Headrests integrated in front seats, rear headrests height adjustable
- Charging cable, Mode 2, Schuko, 10A
- LED ambient lighting
- Steering wheel: 3-spoke leather steering wheel in sports design with multifunction buttons
- Reading lights at the front and rear of the roof lining
- Rear center armrest with cup holders and through-loading option
- Multi-collision brake
- LED fog lights with integrated cornering light
- Rear parking sensors
- Radio: Bolero infotainment system
- Radio accessories: SmartLink+
- Radio accessories: USB ports in the front (Type-C) and USB charging port (Type-A) in the center armrest
- Tire mobility set
- Heated windscreen washer nozzles
- Seat belts Superb
- Seats: Adjustable lumbar supports in the front seats
- Seats: Height-adjustable front seats
- Seats: Rear seat backrest 60:40 split folding
- SKODA Care Connect
- Automatic start/stop system including brake energy recovery
- 12-V socket in the center console front and rear
- Telephone: Comfort hands-free Bluetooth
- Chrome-plated elements
- Immobiliser
- Airbag, driver and switchable passenger airbag
- Airbag, head airbags
- Anti-lock braking system (ABS)
- Exterior mirrors electrically adjustable and heated
- Illuminated glove compartment
- Hydraulic brake assist (HBA)
- Roof rails, painted black glossy
- tachometer
- Dynamic Light Assistant (Masked Permanent High Beam)
- Electronic parking brake including auto-hold function
- Electronic Stabilization Control (ESC)
- Driving profile selection including personalizable key (Normal, Eco, Sport, Individual)
- Electric windows front and rear, including anti-pinch protection and child safety lock
- Footwell lighting front and rear
- Transmission: 6-speed direct shift gearbox (DSG)
- Heated rear window
- Rear spoiler
- Trunk cover, roll-up and removable, semi-automatic
- Radiator grille slats, frames, side strips, exterior mirror caps, window surrounds in black
- Metal loading sill protection
- Remote release of the rear seat backrests in the trunk
- Steering wheel: Heated steering wheel (2 spokes)
- Steering wheel: height and length adjustable
- Matrix LED headlights
- Front center armrest with storage compartment
- Engine drag torque control (MSR)
- Amundsen navigation system
- Gasoline particulate filter
- Upholstery: Alcantara trim in Sport Black
- Radio accessories: Digital radio reception DAB+
- Radio accessories: voice control
- Radio accessories: Wireless SmartLink
- Tire pressure monitoring
- Wheels: 19" Vega alloy wheels, high-sheen/anthracite
- Power steering, electromechanical
- Seats: Heated front seats
- Seats: Electrically adjustable front seats with memory function
- Seats: Front sports seats
- Sun visor on driver and passenger side with illuminated make-up mirror
- 12-V socket in the trunk
- Sunset (rear window and rear side windows dark tinted)
- Textile floor mats
- Lashing eyes in the trunk



- Central locking with radio remote control

Extra equipment

- 360° area view camera
- Adaptive Cruise Control ACC (control range up to 210 km/h) (replaces cruise control)
- Isofix anchorage on the front passenger seat
- Climatronic air conditioning
- Paint finish: metallic
- Multifunctional storage under the trunk cover
- Net program in the trunk
- Parking steering assistant
- Radio: CANTON sound system (11 speakers - 1 subwoofer - digital equalizer 610W)
- Seats: Manual seat length adjustment for the electric front seats
- Sun blinds for the rear doors
- Lane keeping, lane change and rear parking assistant
- Auxiliary heater with radio remote control
- Traffic sign recognition
- Waste bin for the interior door
- Digital instrument cluster
- Electric panoramic sliding roof including sun blind (no glasses compartment on the roof lining)
- Convenience opening for the tailgate
- Charging cable for AC charging stations (Mode 3 charging cable, Type 2, 16A)
- Package: Business Columbus (DSG) (Columbus navigation system - voice control - Wi-Fi hotspot - Wireless Smartlink for Apple CarPlay - capacitive 9.2" touch display in glass design - Phonebox - Traveller assistance system (traffic sign recognition, predictive lane departure warning (pACC), adaptive lane departure warning, emergency and traffic jam assistant, capacitive steering wheel with handbrake detection) - 230 V socket and 3 USB ports, tablet holder - Sunset - Infotainment Online (3-year term))

Brief expert findings

Documents submitted	At the time of the inspection, the registration certificate Part 2 (letter) was available, but the registration certificate Part 1 (certificate) was not. (Copy)
VIN comparison	The vehicle identification number (VIN) was read from the vehicle and its conformity with the submitted documents was verified during the inspection by the undersigned.
Inspection	The inspection conditions were sufficient for the assessment of the vehicle. Lifting equipment and a pit were available for examining the vehicle.
Test drive	No test drive/maneuvering was carried out during the inspection of the vehicle.
Engine function test	An engine test run was performed.
Driving readiness	The vehicle was drivable at the time of inspection.

Value reducing factors

No.	Component group	Description
1	Interior	Umbrella - Missing - Replace
2	Trim / covers	Floor mats - Holes - Replace
3	Trim / covers	Brightware / decorative strip - Scratch(es) - Smart repair
4	Equipment	Tirefit filler - Expired - Replace
5	Boot lid / rear door	Boot lid - Glued / labelled - De-glue / neutralise
6	Trim / covers	Boot lid - interior trim - Scratched - Loss in value
7	Trim / covers	Brightware / decorative strip - Scratch(es) - Loss in value
8	Sill - left side	Sill - Scratch(es) - Smart repair
9	Mudguard - left side	Mudguard - left side - Scratch(es) - Smart repair
10	Side panel - rear left side	Sill - Scratch(es) - Smart repair
11	Wheel / tyres	Alloy rim - front left side - Scratch(es) - Loss in value
12	Wheel / tyres	Alloy rim - front right side - Scratch(es) - Loss in value
13	Rear bumper	Rear bumper - Scratch(es) - Paint
14	Door - rear right side	Door - Scratch(es) - Paint
15	Side panel - rear left side	Side panel - Dent / paintcoat damage - Repair and paint



No.	Component group	Description
16	Front bumper	Front bumper - Scratch(es) - Paint
17	Wheel / tyres	Alloy rim - rear right side (Mit Materialabtrag) - Scratch(es) - Replace
18	Roof	Roof - Scratch(es) - Paint

Wear and tear

No.	Component group	Description
1	Documents	Service book (Nachweis) - Missing - No deduction
2	Seat - front	Seat cover - left side - Scratch(es) - No deduction
3	Vehicle glazing	Windscreen - Stone chips - No deduction
4	Bonnet	Bonnet - Stone chips - No deduction
5	Bonnet	Bonnet (Polieren) - Scratch(es) - No deduction
6	Body	Body (Waschanlagenkratzer (Polieren)) - Scratch(es) - No deduction
7	Side panel - rear right side	Side panel (Polieren) - Scratch(es) - No deduction
8	Door - rear left side	Door - Scratch(es) - No deduction

The vehicle shows signs of wear commensurate with its age and use.

Order/Scope of order

The order was placed to prepare a sales report for the vehicle described. This includes the following:

- Description of core relevant information about the vehicle
- Documentation of equipment features
(*Delivery by third-party service providers*)
- Documentation of damage, defects, missing parts
- Documentation of previous damage, unrepaired previous damage, repainting
- a brief visual or functional inspection of the equipment details if possible.
(*Functional tests of driver assistance systems are not included in the scope of services!*)
- a photo documentation of the vehicle

Basis for the order

This product is based on the Alphabet Fuhrpark GmbH guidelines for vehicle returns and valuations. The expert makes the explicit findings in each individual case objectively within the framework of the specified standards based on his or her own expertise.

The vehicle inspection takes place in a disassembled state.

Damage or defects that can only be detected during disassembly/diagnosis work or through advanced knowledge remain within the scope of the prognosis risk. An extended risk exists for concealed defects caused by fraudulent deception and not identifiable by the expert.

Damage or defects resulting from normal use or wear and tear of the vehicle will be accepted according to the applicable standard.

There was no explicit identification or monetary consideration of the expected features within the product.

Features which in their nature and severity slightly exceed normal use but do not constitute unacceptable damage will be documented and identified under signs of use if necessary.

Damage or defects which, according to the underlying standard, can no longer be attributed to normal use or wear and tear are listed in the product under "Depreciating Factors".

Depending on the product specification, a monetary ID can be provided. If this takes place, the costs can be 100% d or pro rata depending on the vehicle's age and mileage.

Previous damages

Apparently, no repaired previous damage could be found on the vehicle.



Figure 1: Diagonal front (left)



Figure 2: Diagonal front (right)



Figure 3: Diagonal rear (left)



Figure 4: Diagonal rear (right)



Figure 5: Interior - front



Figure 6: Interior - rear



Figure 7: Instrument cluster



Figure 8: Instrument panel



Figure 9: interior 360° view



Figure 10: Cargo area



Figure 11: VIN



Figure 12: Mounted tyres



Figure 13: Documents

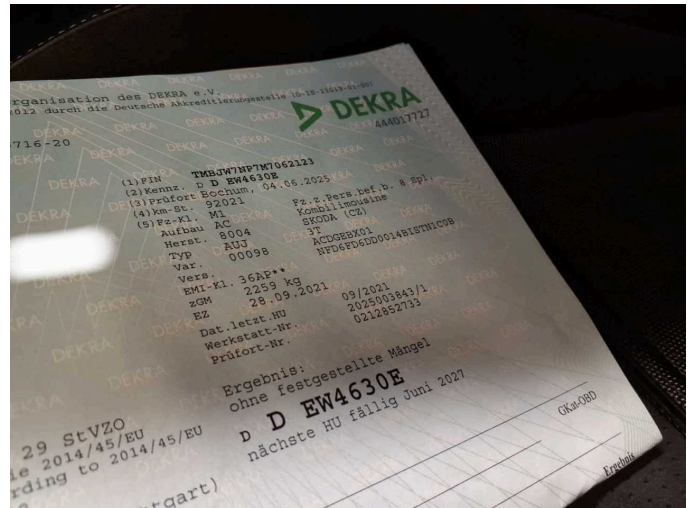

Figure 14: Documents



Figure 15: Documents



Figure 16: Navigation



Figure 17: Misc.



Figure 18: Misc.



Figure 19: Misc.



Figure 20: Misc.

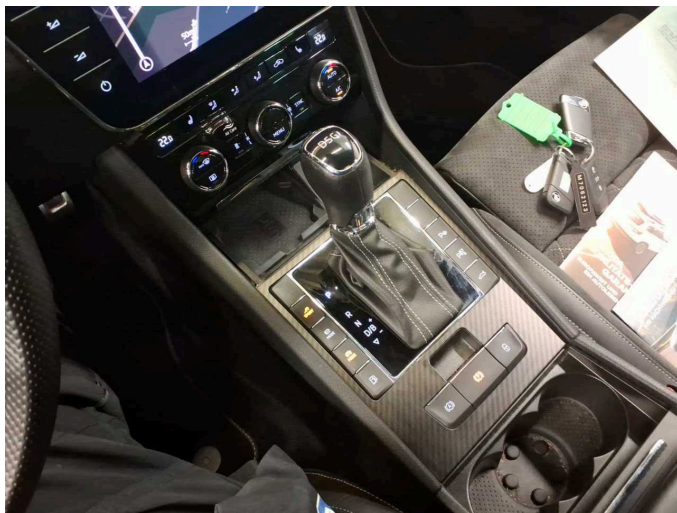

Figure 21: Misc.



Figure 22: Misc.



Figure 23: Misc.



Figure 24: Misc.



Figure 25: Misc.

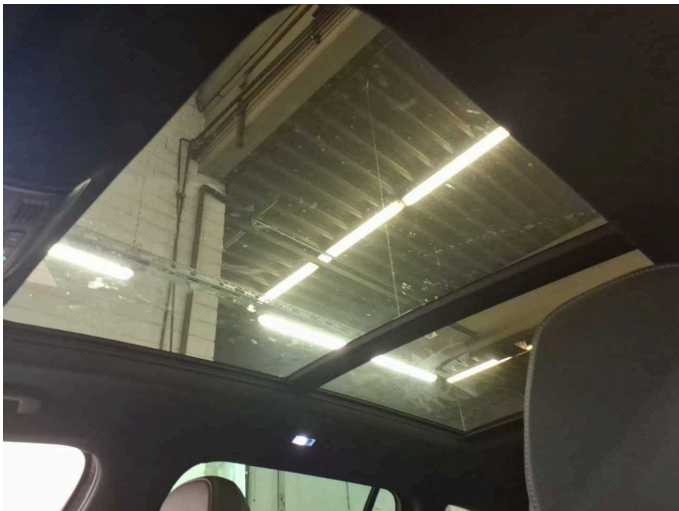

Figure 26: Misc.



Figure 27: Misc.



Figure 28: Misc.



Figure 29: Misc.



Figure 30: Misc.



Figure 31: Misc.



Figure 32: Misc.



Figure 33: Misc.



Figure 34: Misc.



Figure 35: Misc.



Figure 36: Misc.



Figure 37: Misc.



Figure 38: Misc.



Figure 39: Misc.



Damage 1: Interior: Umbrella - Missing - Replace



Damage 2: Trim / covers: Floor mats - Holes - Replace



Damage 2: Trim / covers: Floor mats - Holes - Replace



Damage 3: Trim / covers: Brightware / decorative strip - Scratch(es) - Smart repair



Damage 3: Trim / covers: Brightware / decorative strip - Scratch(es) - Smart repair

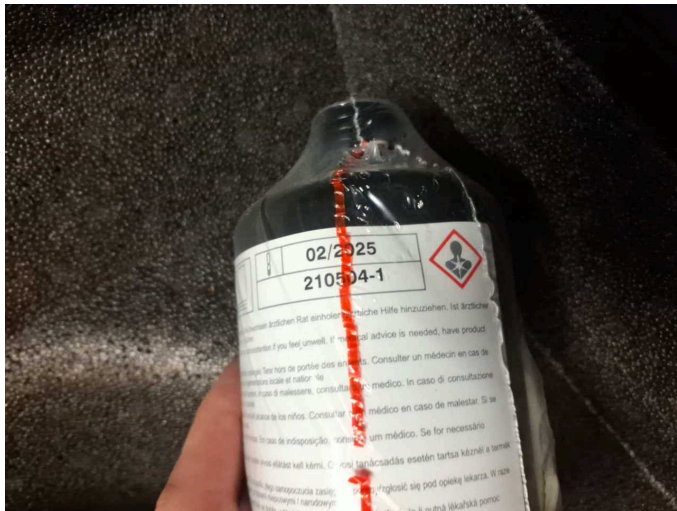

Damage 4: Equipment: Tirefit filler - Expired - Replace

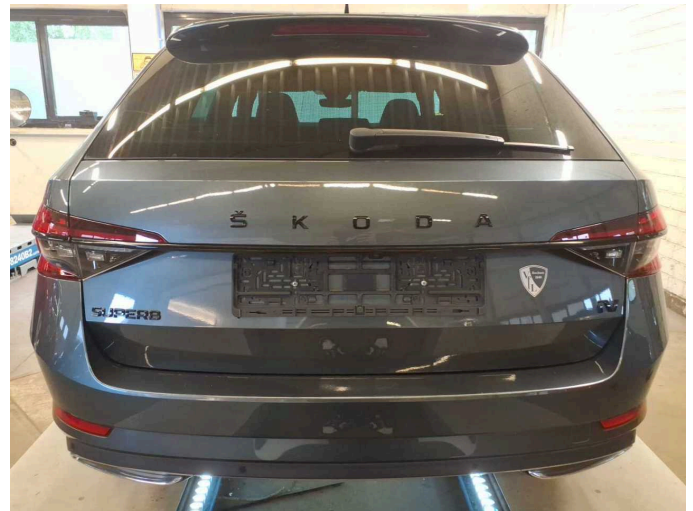

Damage 5: Boot lid / rear door: Boot lid - Glued / labelled - De-glue / neutralise



Damage 5: Boot lid / rear door: Boot lid - Glued / labelled - De-glue / neutralise



Damage 6: Trim / covers: Boot lid - interior trim - Scratched - Loss in value



Damage 6: Trim / covers: Boot lid - interior trim - Scratched - Loss in value

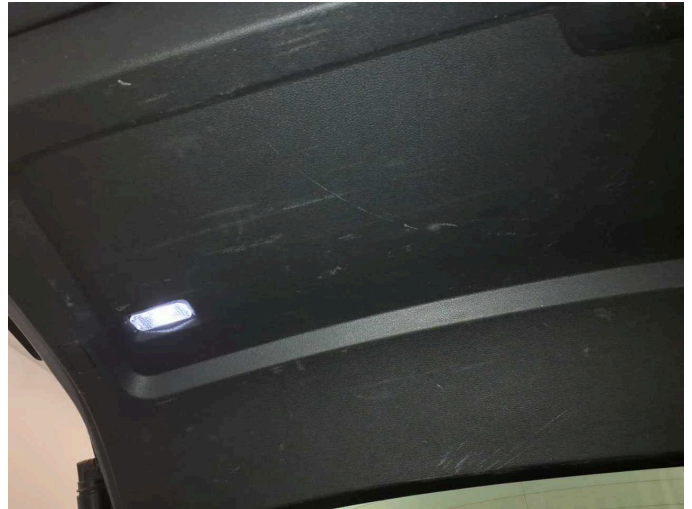

Damage 6: Trim / covers: Boot lid - interior trim - Scratched - Loss in value



Damage 7: Trim / covers: Brightware / decorative strip - Scratch(es) - Loss in value



Damage 7: Trim / covers: Brightware / decorative strip - Scratch(es) - Loss in value



Damage 7: Trim / covers: Brightware / decorative strip - Scratch(es) - Loss in value

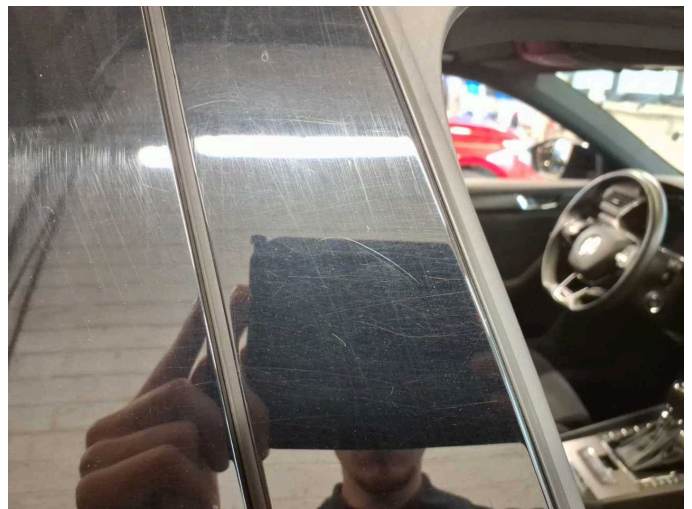

Damage 7: Trim / covers: Brightware / decorative strip - Scratch(es) - Loss in value



Damage 8: Sill - left side: Sill - Scratch(es) - Smart repair



Damage 8: Sill - left side: Sill - Scratch(es) - Smart repair



Damage 9: Mudguard - left side: Mudguard - left side - Scratch(es) - Smart repair

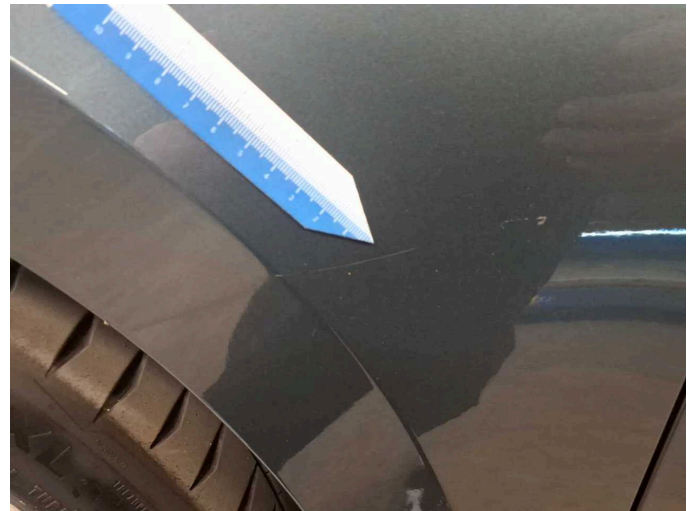

Damage 9: Mudguard - left side: Mudguard - left side - Scratch(es) - Smart repair

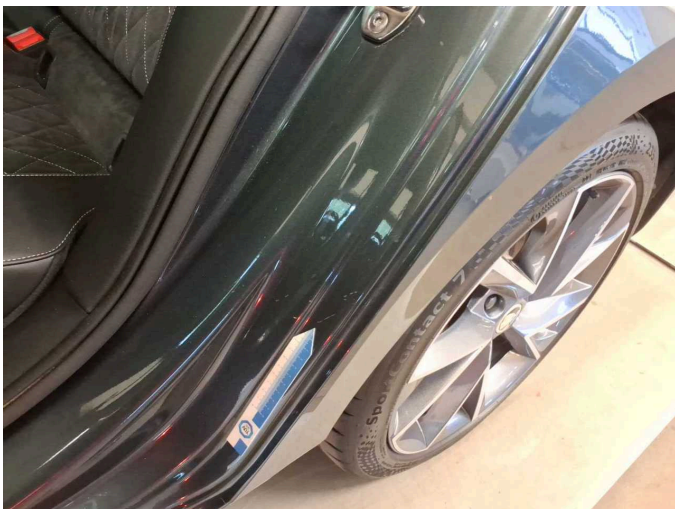

Damage 10: Side panel - rear left side: Sill - Scratch(es) - Smart repair

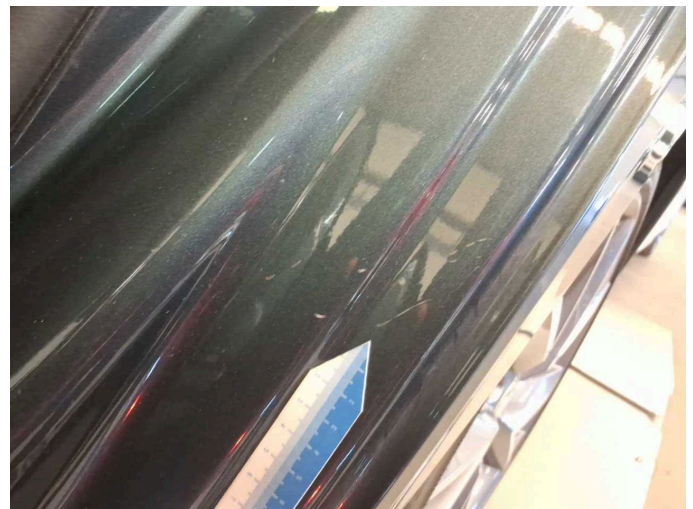

Damage 10: Side panel - rear left side: Sill - Scratch(es) - Smart repair



Damage 11: Wheel / tyres: Alloy rim - front left side - Scratch(es) - Loss in value



Damage 11: Wheel / tyres: Alloy rim - front left side - Scratch(es) - Loss in value



Damage 12: Wheel / tyres: Alloy rim - front right side - Scratch(es) - Loss in value



Damage 12: Wheel / tyres: Alloy rim - front right side - Scratch(es) - Loss in value



Damage 13: Rear bumper: Rear bumper - Scratch(es) - Paint



Damage 13: Rear bumper: Rear bumper - Scratch(es) - Paint



Damage 13: Rear bumper: Rear bumper - Scratch(es) - Paint

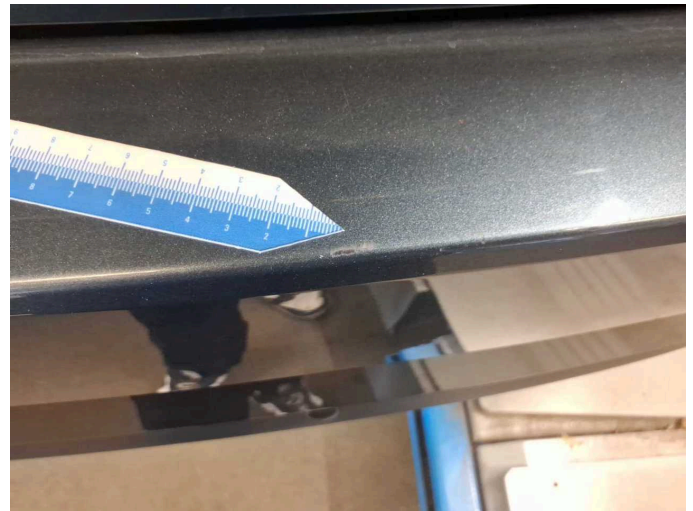

Damage 13: Rear bumper: Rear bumper - Scratch(es) - Paint

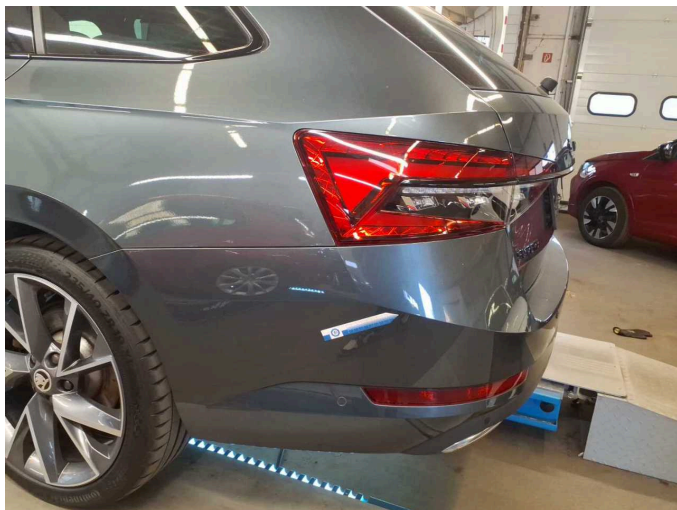

Damage 13: Rear bumper: Rear bumper - Scratch(es) - Paint



Damage 13: Rear bumper: Rear bumper - Scratch(es) - Paint



Damage 13: Rear bumper: Rear bumper - Scratch(es) - Paint



Damage 13: Rear bumper: Rear bumper - Scratch(es) - Paint

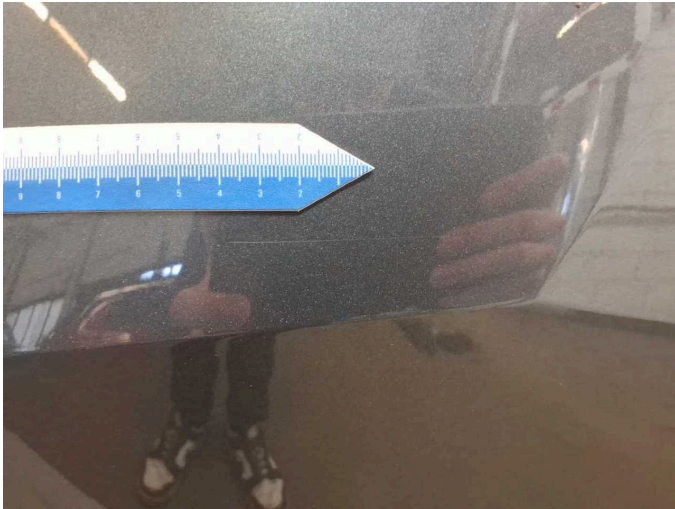

Damage 13: Rear bumper: Rear bumper - Scratch(es) - Paint



Damage 14: Door - rear right side: Door - Scratch(es) - Paint



Damage 14: Door - rear right side: Door - Scratch(es) - Paint



Damage 14: Door - rear right side: Door - Scratch(es) - Paint



Damage 14: Door - rear right side: Door - Scratch(es) - Paint



Damage 14: Door - rear right side: Door - Scratch(es) - Paint

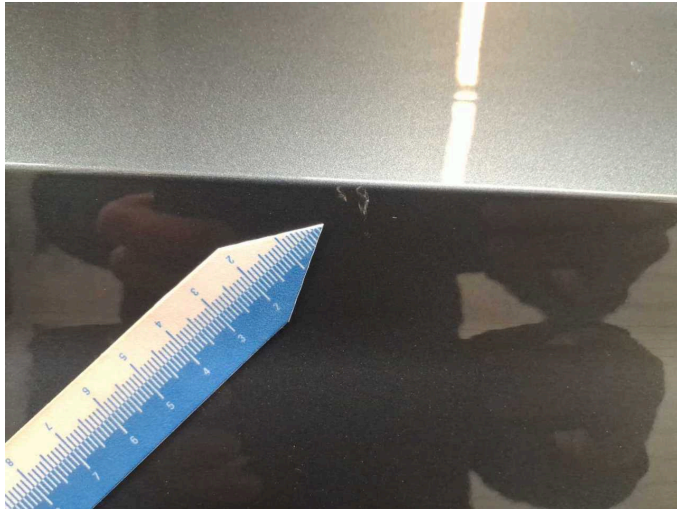

Damage 14: Door - rear right side: Door - Scratch(es) - Paint



Damage 14: Door - rear right side: Door - Scratch(es) - Paint



Damage 14: Door - rear right side: Door - Scratch(es) - Paint

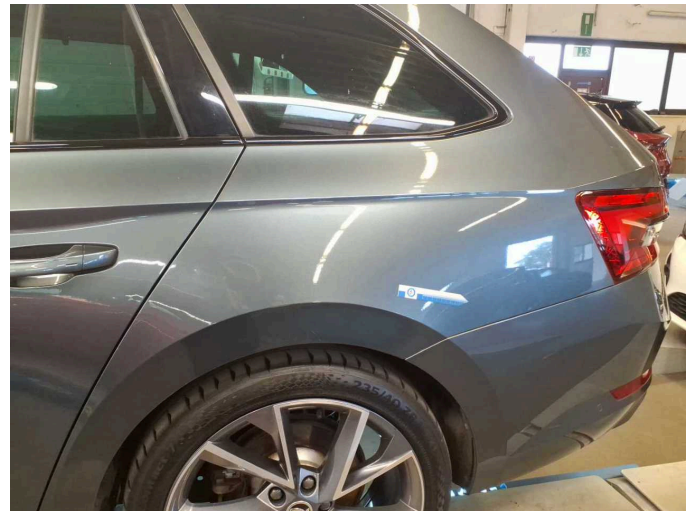

Damage 15: Side panel - rear left side: Side panel - Dent / paintcoat damage - Repair and paint

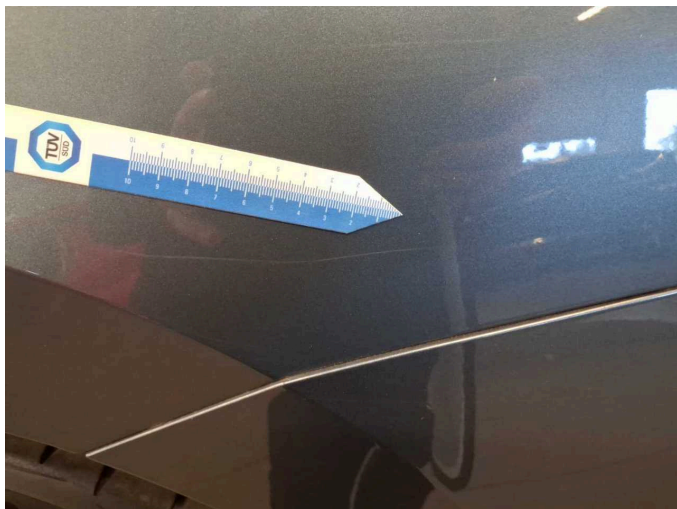

Damage 15: Side panel - rear left side: Side panel - Dent / paintcoat damage - Repair and paint



Damage 15: Side panel - rear left side: Side panel - Dent / paintcoat damage - Repair and paint



Damage 15: Side panel - rear left side: Side panel - Dent / paintcoat damage - Repair and paint



Damage 15: Side panel - rear left side: Side panel - Dent / paintcoat damage - Repair and paint



Damage 15: Side panel - rear left side: Side panel - Dent / paintcoat damage - Repair and paint



Damage 15: Side panel - rear left side: Side panel - Dent / paintcoat damage - Repair and paint

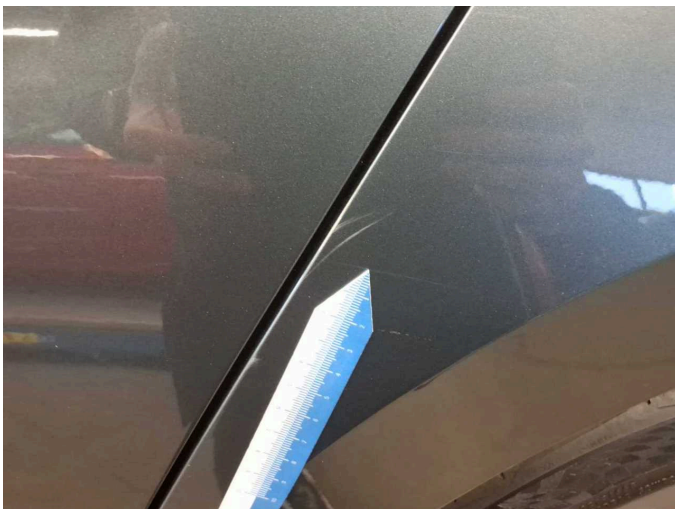

Damage 15: Side panel - rear left side: Side panel - Dent / paintcoat damage - Repair and paint

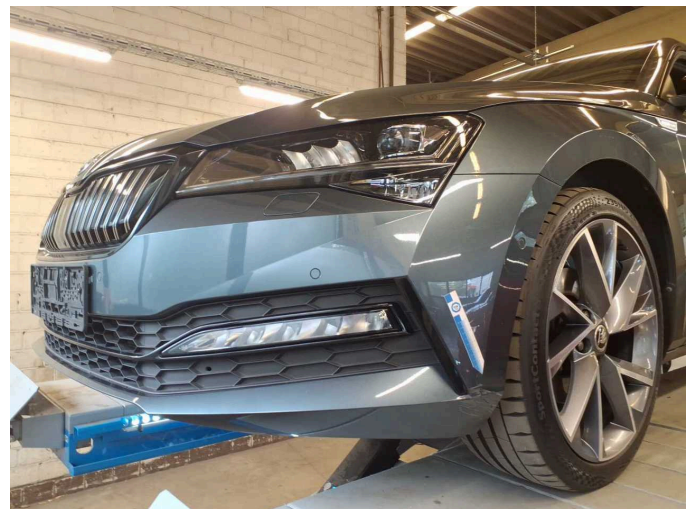

Damage 16: Front bumper: Front bumper - Scratch(es) - Paint



Damage 16: Front bumper: Front bumper - Scratch(es) - Paint

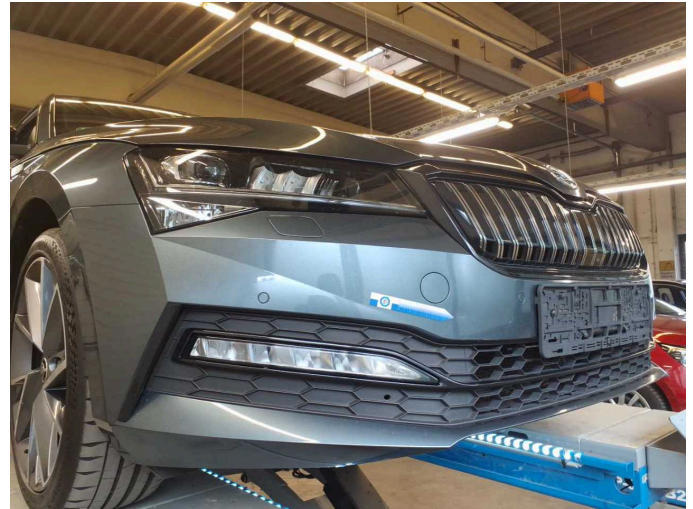

Damage 16: Front bumper: Front bumper - Scratch(es) - Paint



Damage 16: Front bumper: Front bumper - Scratch(es) - Paint



Damage 17: Wheel / tyres: Alloy rim - rear right side (Mit Materialabtrag) - Scratch(es) - Replace



Damage 17: Wheel / tyres: Alloy rim - rear right side (Mit Materialabtrag) - Scratch(es) - Replace



Damage 17: Wheel / tyres: Alloy rim - rear right side (Mit Materialabtrag) - Scratch(es) - Replace



Damage 17: Wheel / tyres: Alloy rim - rear right side (Mit Materialabtrag) - Scratch(es) - Replace



Damage 18: Roof: Roof - Scratch(es) - Paint



Damage 18: Roof: Roof - Scratch(es) - Paint