



Expertise

Protocol number: 39989747
Order No. / Reference: 24729115
Inspection date: 3 Jun 2025

Manufacturer: Skoda
VIN: TMBJW7NP3M7021133

Model: Superb Combi 1.4 TSI iv DSG L&K



Vehicle details	
Manufacturer / Type / Model / Equipment	
Skoda Superb Combi 1.4 TSI iv DSG L&K	
Vehicle Identification number	TMBJW7NP3M7021133
Mileage (Read)	143,677 km
First registration	17 Nov 2020
Number of holders	1
Power / Engine displacement	115 kw / 1,395 ccm
Fuel type / Cylinder	Hybr.B/E ext. edition / 4
Gearbox / Number of gears	Automatic / 6
Type of drive	Front drive
Type of vehicle	Station wagon
Colour / colour code	Magnetic-Braun Metallic (F8V)
Doors / Seats	5 / 5
Upholstery type	Leather
Colour of upholstery	Brown



Vehicle details

Maintenance booklet / proof	digital proof / complete	Next maintenance in	8,000 km
Last maintenance on / at	03/2025 at 136,640 km		
Key is / should be	3 / 3	FZG documents	ZB#2 (B) was available (copy), ZB#1 (S) was not available
		Letter No.	FX208496
Previous damage / Accident	Detectable	Repainting	None detectable
Inspection conditions	Sufficient	Lifting equipment / pit	yes
Test drive	Not performed	Engine function test	Performed
Manufacturer key number/ type code number	8004 / AUJ 00065		
Emission standard	EURO6;WLTP;AM;PI/CI; M, N1 I	Fine dust sticker	
Permitted total weight	2,291 kg	Empty weight	

Tyres

Mounted tyres

#	Tyre size	Type of tyre	Manufacturer	Tread depth
1)	235/45 R18 94W	Summer tyres on Light alloy	Continental	3mm / 3mm
2)	235/45 R18 94W	Summer tyres on Light alloy	Continental	5mm / 5mm

Additional tyres

#	Tyre size	Type of tyre	Manufacturer	Tread depth
1)	215/55 R17 94H	Winter tyres on Light alloy	Continental	2mm / 2mm
2)	215/55 R17 94H	Winter tyres on Light alloy	Continental	5mm / 5mm

Replacement

Typ	Tyre size	Type of tyre	Manufacturer	Tread depth
	Tirefit	Expiration date 08/2024		

Legend: Tread depth information for tires on the left is in the first place, for tires on the right is in the second place on the axle in the direction of travel

Equipment

Standard equipment

- Storage compartments closed, behind the wheel arches in the trunk including cargo elements
- Airbag, driver's knee airbag
- Airbag, front side airbags
- Traction control (ASR)
- Exterior mirrors and door handles in body color
- Illuminated glove compartment
- Hydraulic brake assist (HBA)
- Roof rails, anodized
- tachometer
- Dynamic Light Assistant (Masked Permanent High Beam)
- Electronic parking brake including auto-hold function
- Electronic Stabilization Control (ESC)
- Driving profile selection including personalizable key (Normal, Eco, Sport, Individual)
- Electric windows front and rear, including anti-pinch protection and child safety lock
- Front footwell lighting
- Cruise control including speed limiter
- Tinted windows
- Rear window wiper including windscreen washer system
- Kessy, keyless entry and start-stop system
- Trunk cover, roll-up and removable, semi-automatic
- Charging cable, Mode 2, Schuko, 10A
- LED ambient lighting
- Steering wheel: height and length adjustable
- Matrix LED headlights
- Front center armrest with storage compartment
- Engine drag torque control (MSR)
- Multi-collision brake
- LED fog lights with integrated cornering light
- Parking sensors front and rear
- Radio: CANTON sound system
- Radio accessories: Digital radio reception DAB+
- Radio accessories: Wireless SmartLink for Apple Car Play
- Tire mobility set
- Heated windscreen washer nozzles
- Seat belts Superb
- Seats: Adjustable lumbar supports in the front seats
- Seats: Height-adjustable front seats
- Seats: Rear seat backrest 60:40 split folding
- Sun visor on driver and passenger side with illuminated make-up mirror
- 12-V socket in the trunk
- Sunset (rear window and rear side windows dark tinted)
- Textile floor mats
- Lashing eyes in the trunk
- Shelves
- Airbag, driver and switchable passenger airbag
- Airbag, head airbags
- Anti-lock braking system (ABS)
- Exterior mirrors electrically adjustable and heated
- Exterior mirrors, electrically folding
- hill start assist
- Grey headliner
- Piano Black decorative inlay
- Third brake light
- Electric tailgate opening
- Electronic transverse differential lock (XDS+)
- Headlight assistant and rain sensor
- Chassis: Adaptive chassis DCC
- Chassis: Adaptive chassis DCC (10 mm lowering, adjustable damper settings)
- Front radar assistant including city emergency braking function
- Transmission: 6-speed direct shift gearbox (DSG)
- Heated rear window
- ISOFIX preparation on the outer rear seats, including top tether
- Headrests height adjustable front and rear
- Metal loading sill protection
- Remote release of the rear seat backrests in the trunk
- Reading lights at the front and rear of the roof lining
- Rear center armrest with cup holders and through-loading option
- Color multifunction display in the instrument cluster
- Navigation: Dynamic navigation system Amundsen 8"
- Gasoline particulate filter
- Upholstery: Executive leather upholstery
- Radio accessories: 2 USB-C ports in the center console
- Radio accessories: SmartLink+
- Tire pressure monitoring
- Wheels: 18" Propus Aero alloy wheels
- Power steering, electromechanical
- Seats: Heated front seats
- Seats: Electrically adjustable front seats with memory function
- SKODA Care Connect
- Automatic start/stop system including brake energy recovery
- 12-V socket in the center console front and rear
- Telephone: Comfort hands-free Bluetooth
- Chrome-plated elements
- Immobiliser



- Central locking with radio remote control

Extra equipment

- Adaptive Cruise Control ACC (control range up to 210 km/h) (replaces cruise control)
- Luggage net partition
- Climatronic air conditioning (3-zone) (fully automatic, separately adjustable for driver, front passenger and rear)
- Seats: Electric operation of the front passenger seat from the rear
- Trailer coupling, pivoting including trailer stabilization
- Heated windshield
- ISOFIX preparation on the front passenger seat
- Paint finish: metallic
- Steering wheel: Heated steering wheel (2 spokes) (with shift paddles)

Brief expert findings

Documents submitted	At the time of the inspection, the registration certificate part 2 (letter) was available, but the registration certificate part 1 (certificate) was not available. (Copy)
VIN comparison	The vehicle identification number (VIN) was read and the undersigned verified that it matched the documents submitted during the inspection.
Inspection	The inspection conditions were sufficient for the assessment of the vehicle. Lifting equipment and a pit were available for examining the vehicle.
Test drive	No test drive/maneuvering was carried out during the inspection of the vehicle.
Engine function test	An engine test run was performed.

Value reducing factors

No.	Component group	Description
1	Equipment	Tirefit filler - Expired - Replace
2	Door - front left side	Brightware - lower - Scratch(es) - Loss in value
3	Front bumper	Cover bumper - front - Differs from the original configuration - Un- / install
4	Side panel - rear left side	Side panel - Dent / paintcoat damage - Smart repair
5	Instrument panel	Air nozzle - centre - Damaged - Replace
6	Wheel / tyres	Alloy rim - front left side - Scratched - Loss in value
7	Wheel / tyres	Tyre - rear left side - Damaged - Replace
8	Wheel / tyres	Alloy rim - rear left side - Scratched - Loss in value
9	Wheel / tyres	Alloy rim - rear right side - Scratched - Loss in value
10	Wheel / tyres	Alloy rim - front right side - Scratched - Loss in value
11	Boot lid / rear door	Boot lid (Zierleiste) - Damaged - Replace
12	Wheel / tyres	Tyre - front (Innen abgefahren) - Worn - Replace
13	Door - front left side	Brightware - lower - Scratched - Replace
14	Front bumper	Front bumper - Scratched - Paint
15	Rear bumper	Rear bumper - Scratched - Paint
16	Boot lid / rear door	Boot lid - Dent / paintcoat damage - Repair and paint

Wear and tear

No.	Component group	Description
1	Side panel - rear right side	Side panel - Stone chips - No deduction
2	Vehicle glazing	Windscreen - Stone chips - No deduction
3	Side panel - rear right side	Side panel - dent(s) - Smooth repair work

The vehicle shows signs of wear commensurate with its age and use.



Previous damages

No.	Previous damage	Extent of damage (Net)
1	Side - left, Provided by user / customer, from 9 Jan 2022	1.880,77 €

Order/Scope of order

The order was placed to prepare a sales report for the vehicle described. This includes the following:

- Description of core relevant information about the vehicle
- Documentation of equipment features
(*Delivery by third-party service providers*)
- Documentation of damage, defects, missing parts
- Documentation of previous damage, unrepaired previous damage, repainting
- a brief visual or functional inspection of the equipment details if possible.
(*Functional tests of driver assistance systems are not included in the scope of services!*)
- a photo documentation of the vehicle

Basis for the order

This product is based on the Alphabet Fuhrpark GmbH guidelines for vehicle returns and valuations. The expert makes the explicit findings in each individual case objectively within the framework of the specified standards based on his or her own expertise.

The vehicle inspection takes place in a disassembled state.

Damage or defects that can only be detected during disassembly/diagnosis work or through advanced knowledge remain within the scope of the prognosis risk. An extended risk exists for concealed defects caused by fraudulent deception and not identifiable by the expert.

Damage or defects resulting from normal use or wear and tear of the vehicle will be accepted according to the applicable standard.

There was no explicit identification or monetary consideration of the expected features within the product.

Features which in their nature and severity slightly exceed normal use but do not constitute unacceptable damage will be documented and identified under signs of use if necessary.

Damage or defects which, according to the underlying standard, can no longer be attributed to normal use or wear and tear are listed in the product under "Depreciating Factors".

Depending on the product specification, a monetary ID can be provided. If this takes place, the costs can be 100% d or pro rata depending on the vehicle's age and mileage.

Previous damages

According to available information previous damages were repaired at the vehicle. Traces of repairs, which allow conclusions about the area of repair, were not recognizable during the inspection.



Figure 1: Diagonal front (left)



Figure 2: Diagonal front (right)



Figure 3: Diagonal rear (left)



Figure 4: Diagonal rear (right)



Figure 5: Interior - front



Figure 6: Interior - rear



Figure 7: Instrument cluster



Figure 8: Instrument panel



Figure 9: interior 360° view



Figure 10: Cargo area



Figure 11: VIN



Figure 12: Mounted tyres



Figure 13: Documents



Figure 14: Documents

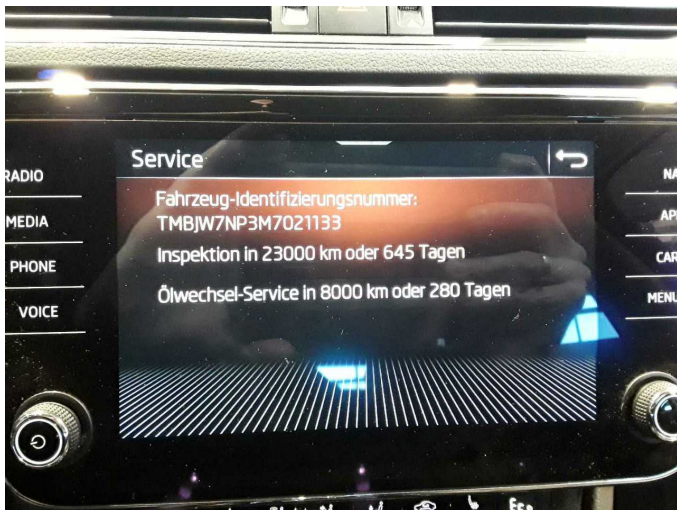

Figure 15: Documents



Figure 16: Additional tyres



Figure 17: Navigation



Figure 18: Misc.



Figure 19: Misc.



Figure 20: Misc.



Figure 21: Misc.



Figure 22: Misc.



Figure 23: Misc.

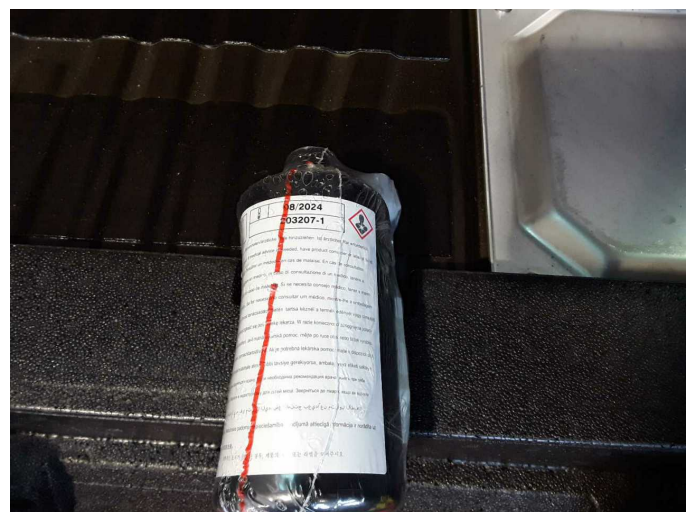

Damage 1: Equipment: Tirefit filler - Expired - Replace



Damage 2: Door - front left side: Brightware - lower - Scratch(es) - Loss in value

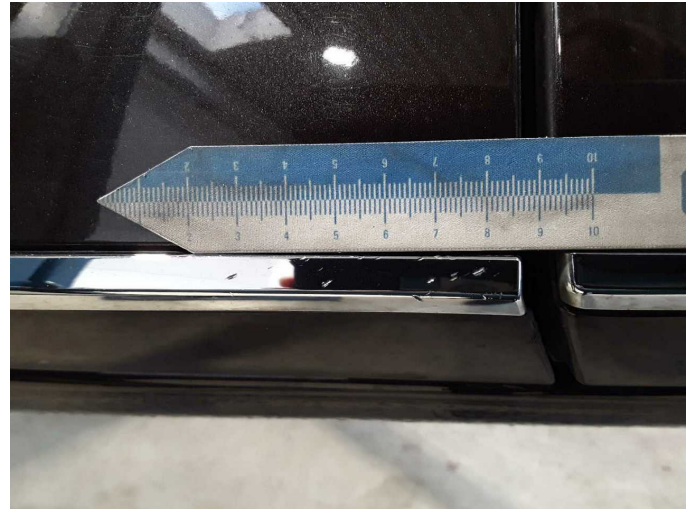

Damage 2: Door - front left side: Brightware - lower - Scratch(es) - Loss in value



Damage 3: Front bumper: Cover bumper - front - Differs from the original configuration - Un- / install

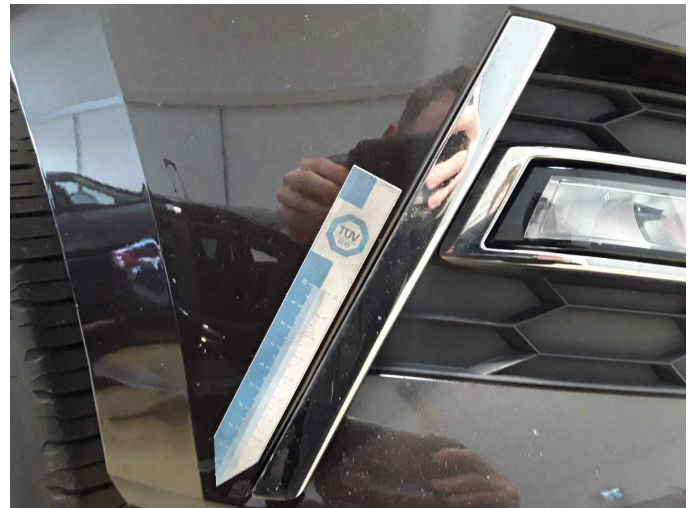

Damage 3: Front bumper: Cover bumper - front - Differs from the original configuration - Un- / install



Damage 4: Side panel - rear left side: Side panel - Dent / paintcoat damage - Smart repair



Damage 4: Side panel - rear left side: Side panel - Dent / paintcoat damage - Smart repair

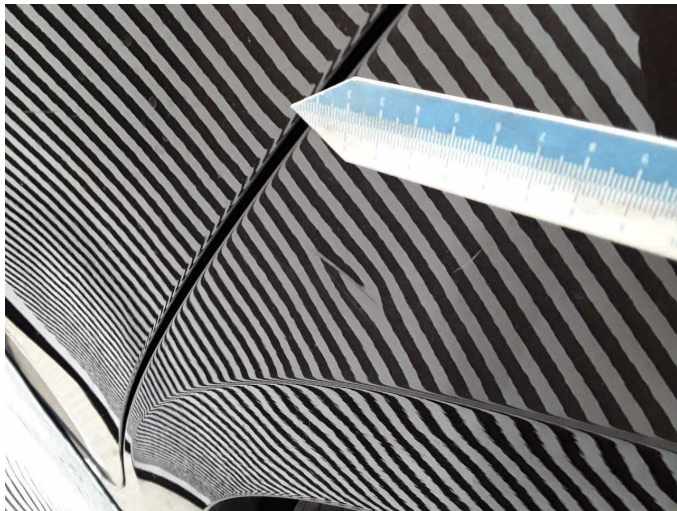

Damage 4: Side panel - rear left side: Side panel - Dent / paintcoat damage - Smart repair



Damage 5: Instrument panel: Air nozzle - centre - Damaged - Replace



Damage 6: Wheel / tyres: Alloy rim - front left side - Scratched - Loss in value



Damage 6: Wheel / tyres: Alloy rim - front left side - Scratched - Loss in value



Damage 7: Wheel / tyres: Tyre - rear left side - Damaged - Replace



Damage 7: Wheel / tyres: Tyre - rear left side - Damaged - Replace



Damage 8: Wheel / tyres: Alloy rim - rear left side - Scratched - Loss in value



Damage 8: Wheel / tyres: Alloy rim - rear left side - Scratched - Loss in value



Damage 9: Wheel / tyres: Alloy rim - rear right side - Scratched - Loss in value



Damage 9: Wheel / tyres: Alloy rim - rear right side - Scratched - Loss in value

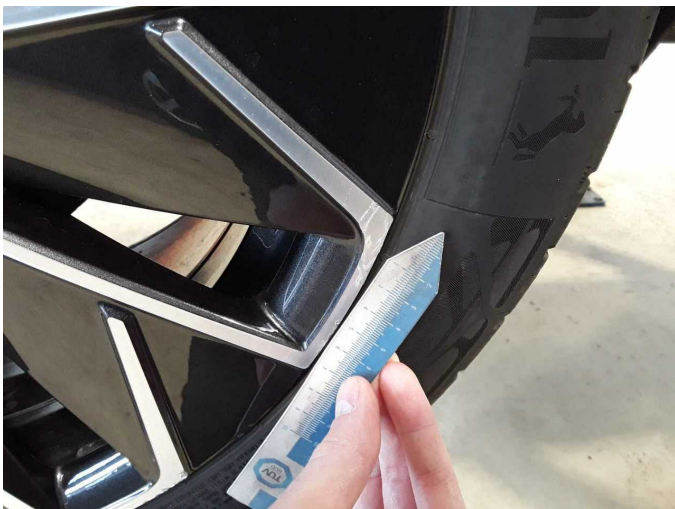

Damage 9: Wheel / tyres: Alloy rim - rear right side - Scratched - Loss in value



Damage 10: Wheel / tyres: Alloy rim - front right side - Scratched - Loss in value



Damage 10: Wheel / tyres: Alloy rim - front right side - Scratched - Loss in value

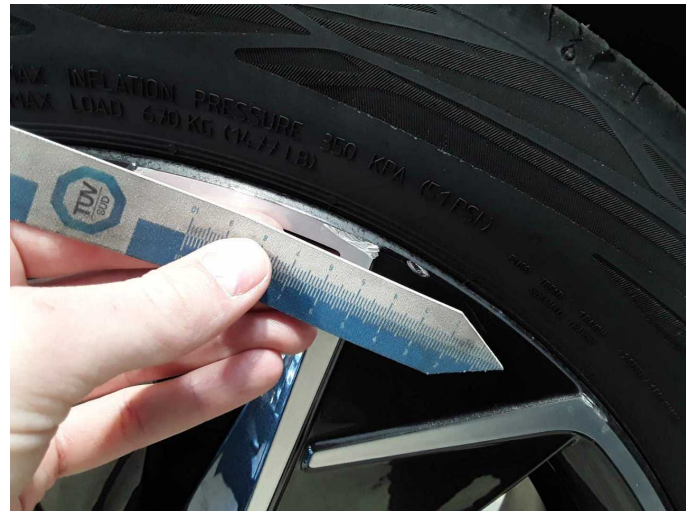

Damage 10: Wheel / tyres: Alloy rim - front right side - Scratched - Loss in value

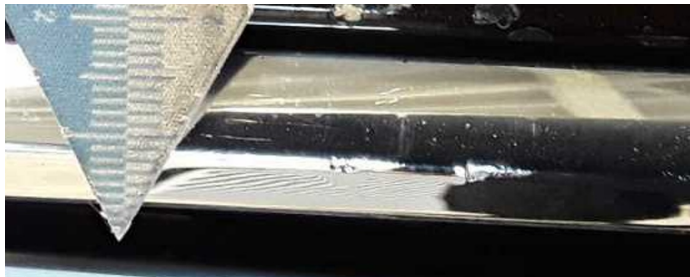

Damage 11: Boot lid / rear door: Boot lid (Zierleiste) - Damaged - Replace



Damage 12: Wheel / tyres: Tyre - front (Innen abgefahren) - Worn - Replace

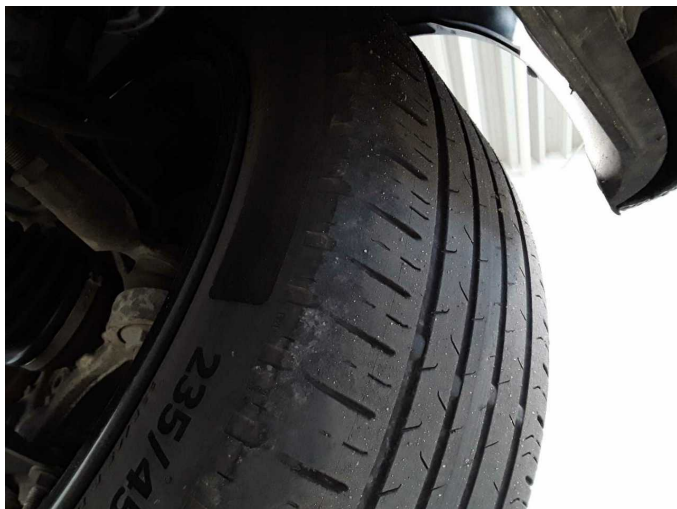

Damage 12: Wheel / tyres: Tyre - front (Innen abgefahren) - Worn - Replace



Damage 12: Wheel / tyres: Tyre - front (Innen abgefahren) - Worn - Replace



Damage 12: Wheel / tyres: Tyre - front (Innen abgefahren) - Worn - Replace



Damage 13: Door - front left side: Brightware - lower - Scratched - Replace



Damage 13: Door - front left side: Brightware - lower - Scratched - Replace



Damage 14: Front bumper: Front bumper - Scratched - Paint



Damage 14: Front bumper: Front bumper - Scratched - Paint



Damage 15: Rear bumper: Rear bumper - Scratched - Paint



Damage 15: Rear bumper: Rear bumper - Scratched - Paint

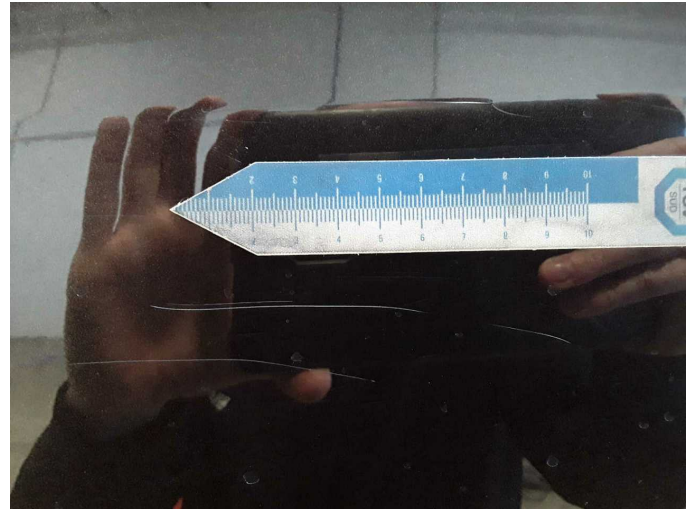

Damage 15: Rear bumper: Rear bumper - Scratched - Paint

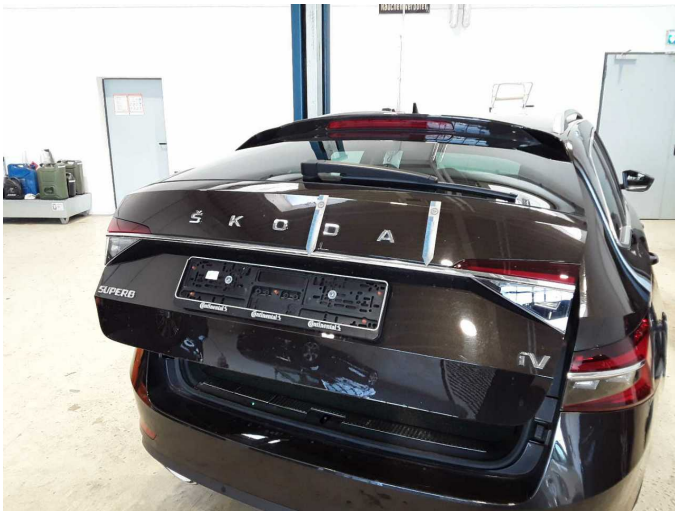

Damage 16: Boot lid / rear door: Boot lid - Dent / paintcoat damage - Repair and paint

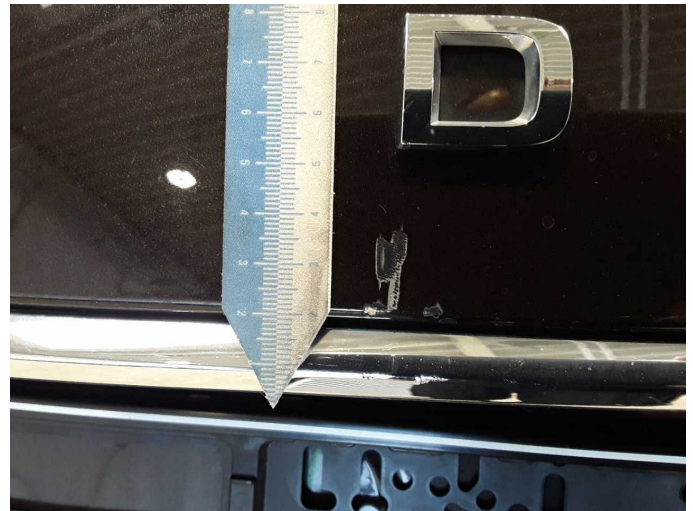

Damage 16: Boot lid / rear door: Boot lid - Dent / paintcoat damage - Repair and paint

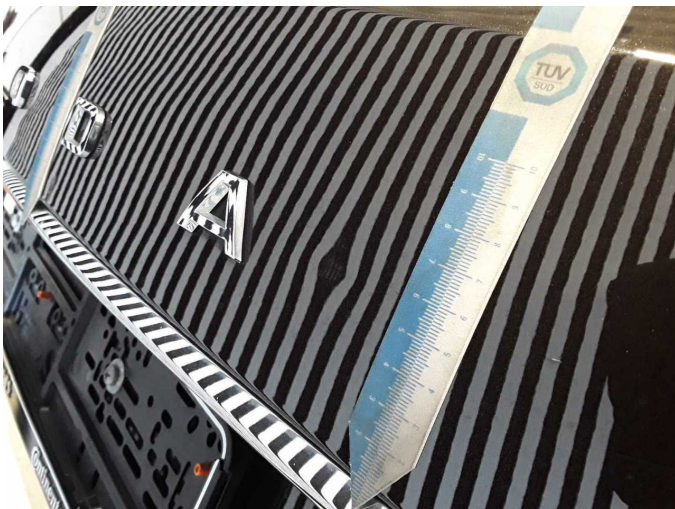

Damage 16: Boot lid / rear door: Boot lid - Dent / paintcoat damage - Repair and paint



Wear and tear 3: Side panel - rear right side: Side panel - dent(s) - Smooth repair work

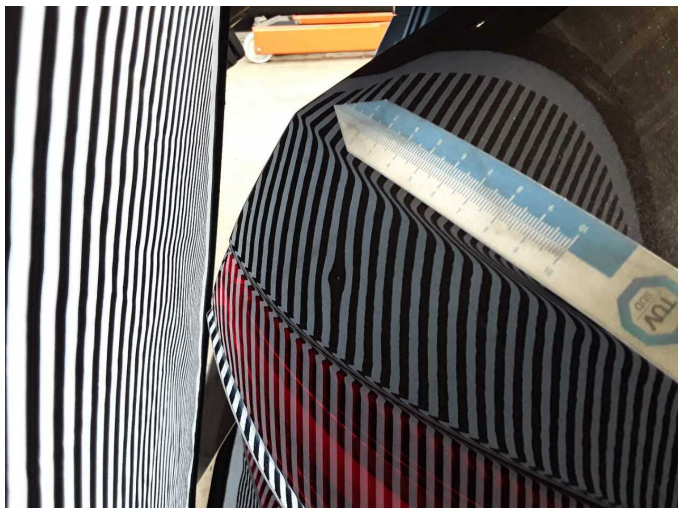

Wear and tear 3: Side panel - rear right side: Side panel - dent(s) -
Smooth repair work