



Expertise

Protocol number: 41032251
Order No. / Reference: 25055978
Inspection date: 6 Aug 2025

Manufacturer: Skoda
VIN: TMBJR7NX7MY149084

Model: Octavia Combi 1.5 TSI Style



Vehicle details	
Manufacturer / Type / Model / Equipment	
Skoda Octavia Combi 1.5 TSI Style	
Vehicle Identification number	TMBJR7NX7MY149084
Mileage (Read)	93,036 km
First registration	3 Jun 2021
Number of holders	1
Next periodical technical inspection	05/2026
(Report on hand)	
Power / Engine displacement	110 kw / 1,498 ccm
Fuel type / Cylinder	Petrol / 4
Gearbox / Number of gears	Manual / 6
Type of drive	Front drive
Type of vehicle	Station wagon
Colour / colour code	Titan-Blau Metallic
Doors / Seats	5 / 5
Upholstery type	Cloth
Colour of upholstery	Black-Anthracite



Vehicle details

Maintenance booklet / proof	digital proof / complete	Next maintenance in	30,000 km
Last maintenance on / at	07/2025 at 92,942 km		
Key is / should be	2 / 2	FZG documents	ZB#2 (B) was available (copy), ZB#1 (S) was not available
		Letter No.	GA539878
Previous damage / Accident	None detectable	Repainting	None detectable
Inspection conditions	sufficient	Lifting equipment / pit	yes
Test drive	Not performed	Engine function test	Performed
Manufacturer key number/ type code number	8004 / AWI 00233		
Emission standard	EURO6;WLTP;AP;PI/CI; M, N1 I	Fine dust sticker	
Permitted total weight	1,869 kg	Empty weight	

Tyres

Mounted tyres

#	Tyre size	Type of tyre	Manufacturer	Tread depth
1)	205/55 R17 91V	Summer tyres on Light alloy	Michelin	3mm / 3mm
2)	205/55 R17 91V	Summer tyres on Light alloy	Michelin	4mm / 4mm

Additional tyres

#	Tyre size	Type of tyre	Manufacturer	Tread depth
1)	205/60 R16 92H	Winter tyres on Light alloy	Goodyear	5mm / 5mm
2)	205/60 R16 92H	Winter tyres on Light alloy	Goodyear	5mm / 5mm

Replacement

Typ	Tyre size	Type of tyre	Manufacturer	Tread depth
	Tirefit	Expiration date 02/2025		

Legend: Tread depth information for tires on the left is in the first place, for tires on the right is in the second place on the axle in the direction of travel

Equipment

Standard equipment

- Storage compartment in the luggage compartment with cargo element
- Airbag, driver's knee airbag
- Airbag, front side airbags
- Anti-lock braking system (ABS)
- Dashboard center section with fabric cover
- Exterior mirrors electrically adjustable and heated
- Exterior mirrors, electrically folding
- hill start assist including auto-hold function
- Hydraulic brake assist (HBA)
- Grey headliner
- Digital instrument cluster (Virtual Cockpit) 10.2"
- Third brake light
- Electronic transverse differential lock (XDS+)
- Driving light assistant
- Electric windows front and rear, including anti-pinch protection and child safety lock
- Cruise control system
- Tinted windows
- Taillights in crystal glass look and animated indicators
- Heated rear window
- Interior mirror automatically dimming
- Kessy, keyless entry and start-stop system
- Electronic child lock
- Removable trunk cover
- LED fog lights
- LED license plate lighting
- Remote release of the rear seat backrests in the trunk
- Steering wheel: Leather steering wheel with multifunction buttons
- Front center armrest, including storage compartment
- Parking sensors front and rear
- Radio: Bolero music system with capacitive 10" color display
- Radio accessories: Digital radio reception DAB+
- Rain sensor
- Tire mobility set
- Power steering, electromechanical
- Safety lights in the front side doors
- Seats: Electrically adjustable front seats with memory function
- SKODA Care Connect
- Lane keeping assistant (Lane Assist)
- 12-V socket in the trunk
- Phone: SmartLink (MirrorLink, Apple CarPlay, Android Auto)
- Phone: Wireless SmartLink for Apple CarPlay
- Lashing eyes in the trunk
- Central locking including radio remote control integrated in the key and EASY Start
- Shelves
- Airbag, driver and passenger
- Airbag, head airbags
- Ambient lighting
- Traction control (ASR)
- Automatically dimming exterior mirror (driver's side)
- Exterior mirrors with memory function
- Heated windscreen washer nozzles including 5l washer fluid reservoir
- Glasses compartment on the roof lining
- Roof rails, anodized
- tachometer
- Electronic parking brake
- Electronic Stabilization Control (ESC)
- Driving profile selection
- Front radar assistant including city emergency braking function and person and cyclist detection
- Transmission: 6-speed manual transmission
- Green tec: Automatic start/stop system including brake energy recovery
- Rear window wiper including windscreen washer system
- ISOFIX preparations on the front passenger seat and the outer rear seats including top tether anchorage
- Climatronic air conditioning (2 zones)
- Headrests (5) front and rear height adjustable
- LED rear lights
- LED headlights with LED daytime running lights
- Steering wheel: height and length adjustable
- Manual headlight range adjustment
- Rear center armrest with through-loading option
- Engine drag torque control (MSR)
- Upholstery: Cloth
- Radio accessories: 2 USB-C ports at the front
- Radio accessories: 8 speakers
- Radio accessories: voice control
- Tire pressure monitoring
- Wheels: 17" Rotare AERO alloy wheels
- Seat belts
- Seats: Heated front seats
- Seats: Height-adjustable driver and passenger seats
- Seats: Rear seat backrest 60:40 split folding
- Speed limiter
- Lane change and rear parking assistant
- Telephone: Phonebox with inductive charging function (connection via the external antenna)
- Bluetooth hands-free phone system
- Immobiliser



Extra equipment

- Trailer coupling, pivoting including trailer stabilization and adapter
- Package: Light & Vision (cornering light in the fog light - headlight cleaning system - LED ambient lighting - LED main headlight matrix and dynamic high beam assistant (AFS) - taillights in crystal glass look and animated indicators)
- Electric panoramic sunroof (no glasses compartment on the roof lining)
- Sunset (rear window and rear side windows dark tinted)
- Heated windshield
- Paint finish: metallic
- Package: Infotainment Columbus Plus (Combi) (Columbus navigation system - Infotainment Online (3-year term) - Head-Up Display - Luggage net partition)
- Package: Travel (Traveler assistance system: - Traffic sign recognition - Predictive and adaptive cruise control (pACC) - Adaptive lane keeping assistant - Capacitive steering wheel with hands-off detection - Adaptive cruise control (ACC) (control range 210 km/h) - Drowsiness detection - Driving profile selection - Automatically dimming exterior mirror (driver's side))

Brief expert findings

Documents submitted	At the time of the inspection, the registration certificate Part 2 (letter) was available, but the registration certificate Part 1 (certificate) was not. (Copy)
VIN comparison	The vehicle identification number (VIN) was read and the undersigned verified that it matched the documents submitted during the inspection.
Inspection	The inspection conditions were sufficient for the assessment of the vehicle. Lifting equipment and a pit were available for examining the vehicle.
Test drive	No test drive/maneuvering was carried out during the inspection of the vehicle.
Engine function test	An engine test run was performed.

Value reducing factors

No.	Component group	Description
1	Equipment	Tirefit filler - Expired - Replace
2	Boot lid / rear door	Boot lid - Glued / labelled - De-glue / neutralise
3	Interior	Interior - Soiled - Clean
4	Rear bumper	Rear bumper - Scratched - Paint
5	Side panel - rear left side	Side panel - Dent / paintcoat damage - Repair and paint
6	Bonnet	Bonnet - Corrosion - Repair and paint

Wear and tear

No.	Component group	Description
1	2nd wheel set	2 alloy rims - Scratch(es) - No deduction
2	Interior	Interior - Scratch(es) - No deduction
3	Front bumper	Front bumper - Stone chips - No deduction
4	Vehicle glazing	Windscreen - Stone chips - No deduction
5	Trim / covers	Floor mats - Damaged - No deduction

The vehicle shows signs of wear commensurate with its age and use.



Order/Scope of order

The order was placed to prepare a sales report for the vehicle described. This includes the following:

- Description of core relevant information about the vehicle
- Documentation of equipment features
(*Delivery by third-party service providers*)
- Documentation of damage, defects, missing parts
- Documentation of previous damage, unrepaired previous damage, repainting
- a brief visual or functional inspection of the equipment details if possible.
(*Functional tests of driver assistance systems are not included in the scope of services!*)
- a photo documentation of the vehicle

Basis for the order

This product is based on the Alphabet Fuhrpark GmbH guidelines for vehicle returns and valuations. The expert makes the explicit findings in each individual case objectively within the framework of the specified standards based on his or her own expertise.

The vehicle inspection takes place in a disassembled state.

Damage or defects that can only be detected during disassembly/diagnosis work or through advanced knowledge remain within the scope of the prognosis risk. An extended risk exists for concealed defects caused by fraudulent deception and not identifiable by the expert.

Damage or defects resulting from normal use or wear and tear of the vehicle will be accepted according to the applicable standard.

There was no explicit identification or monetary consideration of the expected features within the product.

Features which in their nature and severity slightly exceed normal use but do not constitute unacceptable damage will be documented and identified under signs of use if necessary.

Damage or defects which, according to the underlying standard, can no longer be attributed to normal use or wear and tear are listed in the product under "Depreciating Factors".

Depending on the product specification, a monetary ID can be provided. If this takes place, the costs can be 100% d or pro rata depending on the vehicle's age and mileage.

Previous damages

Apparently, no repaired previous damage could be found on the vehicle.

Comments

Der Winterradsatz ist nicht Bestandteil der vorliegenden Fahrzeugausstattung.

Das Fahrzeug befand sich zum Besichtigungszeitpunkt in beschädigten, nicht demontierten Zustand. Schadenausweitung möglich, Zusatzkosten können entstehen.



Figure 1: Diagonal front (left)



Figure 2: Diagonal front (right)



Figure 3: Diagonal rear (left)



Figure 4: Diagonal rear (right)

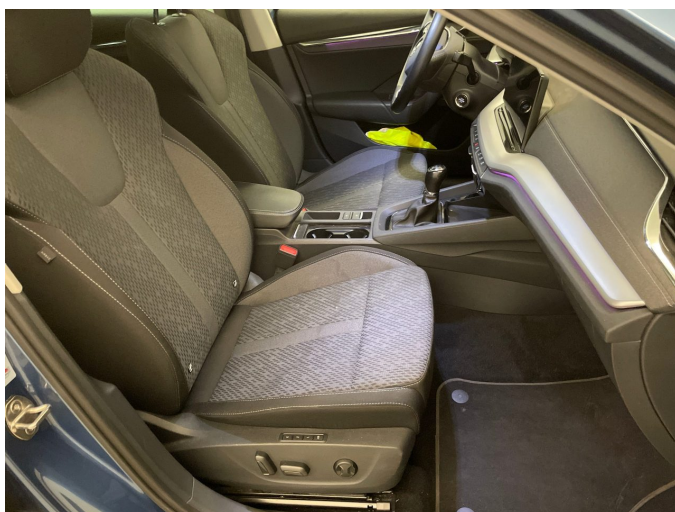

Figure 5: Interior - front



Figure 6: Interior - rear



Figure 7: Instrument cluster



Figure 8: Instrument panel



Figure 9: interior 360° view



Figure 10: Cargo area



Figure 11: Cargo area



Figure 12: VIN



Figure 13: Mounted tyres

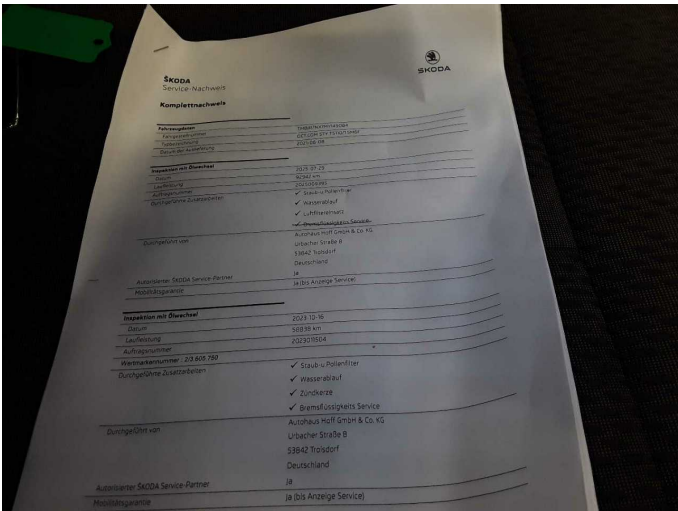

Figure 14: Documents

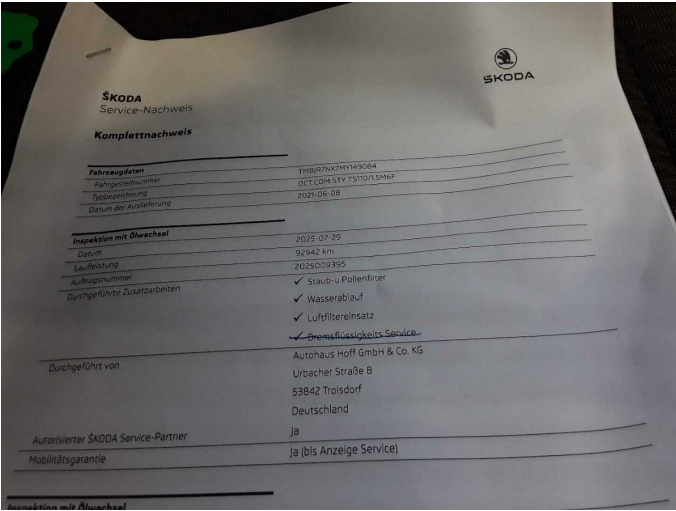

Figure 15: Documents

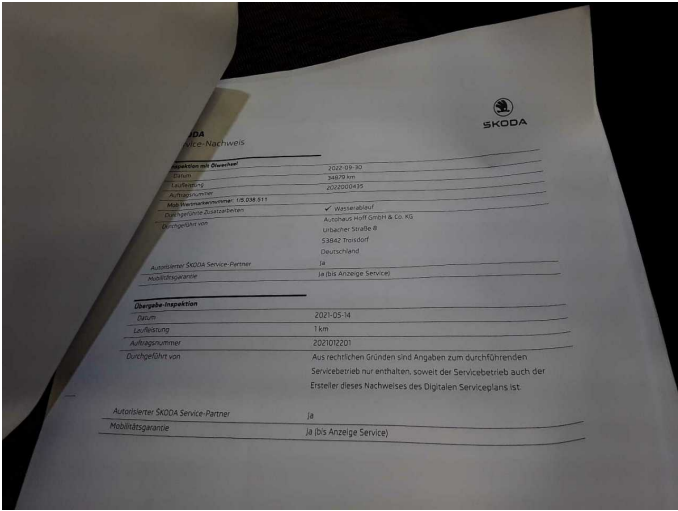

Figure 16: Documents

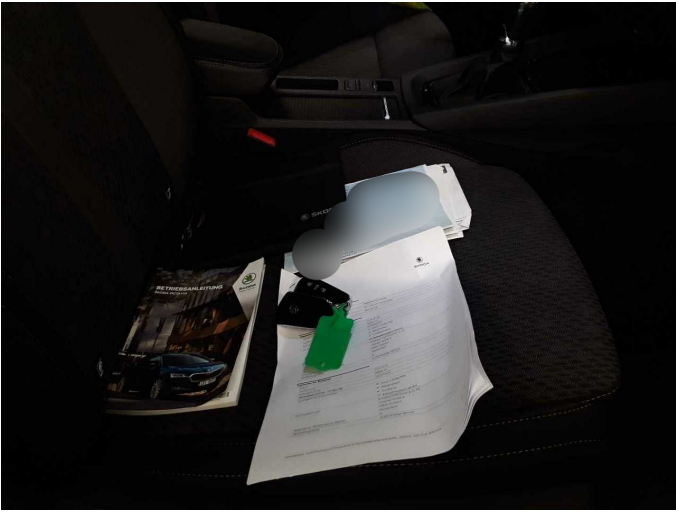

Figure 17: Documents



Figure 18: Additional tyres



Figure 19: Navigation



Figure 20: Misc.



Figure 21: Misc.



Figure 22: Misc.



Figure 23: Misc.



Figure 24: Misc.

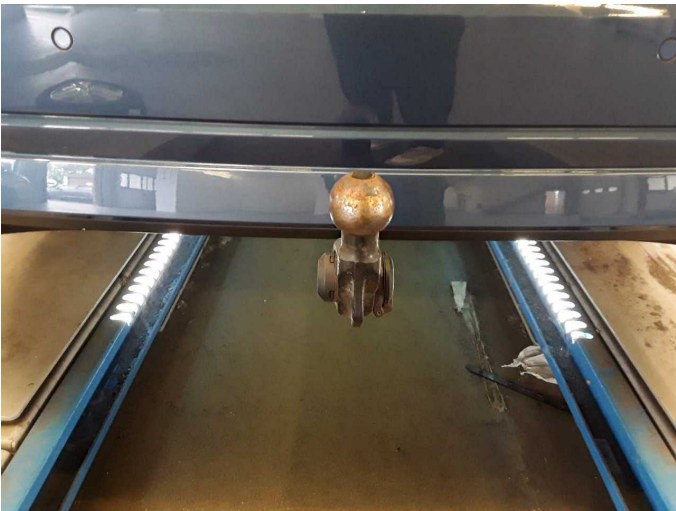

Figure 25: Misc.

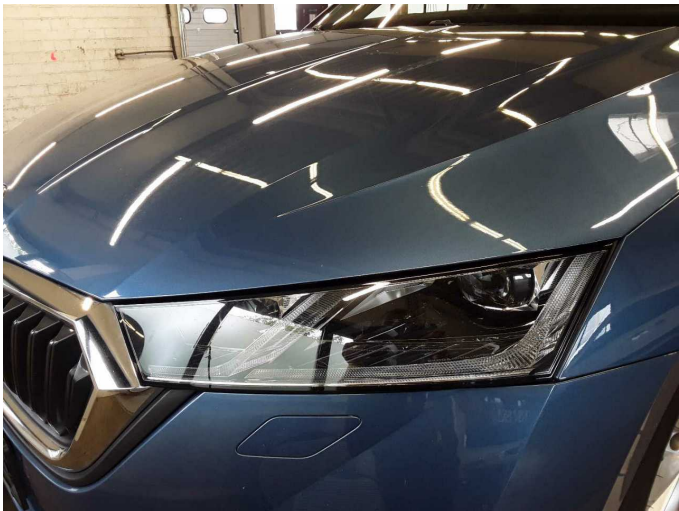

Figure 26: Misc.



Figure 27: Misc.

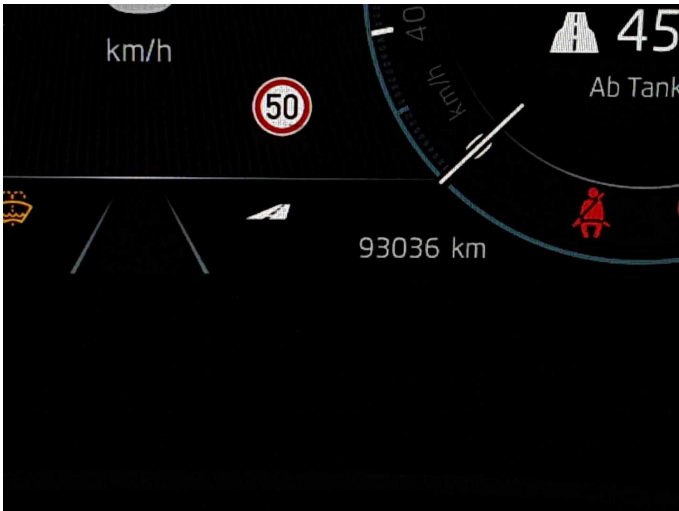

Figure 28: Misc.

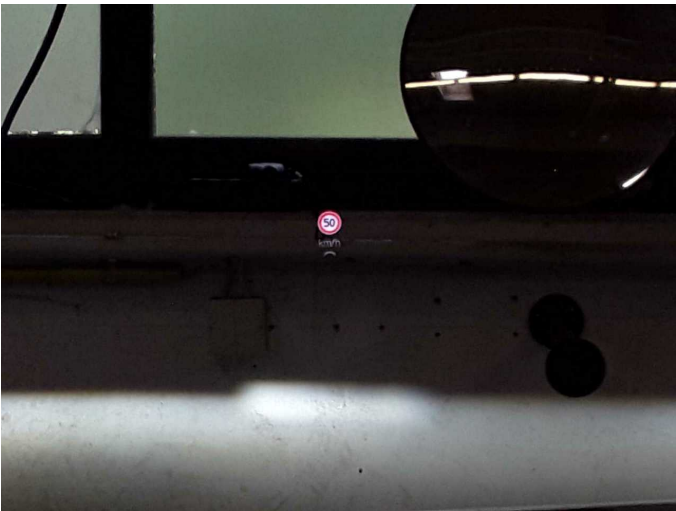
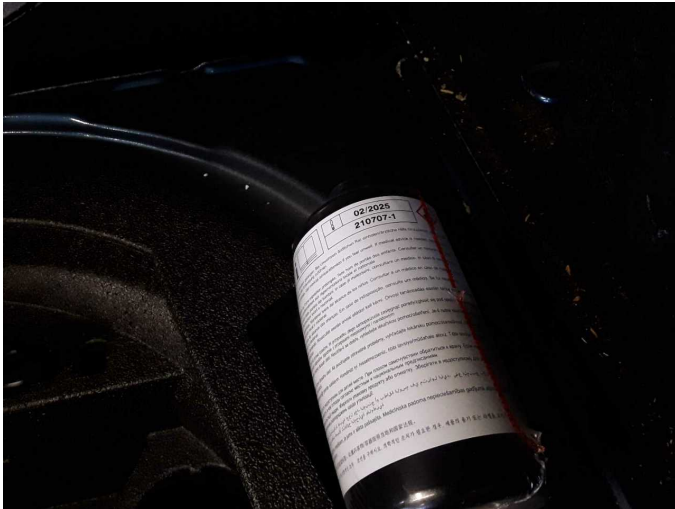

Figure 29: Misc.



Figure 30: Misc.



Damage 1: Equipment: Tirefit filler - Expired - Replace

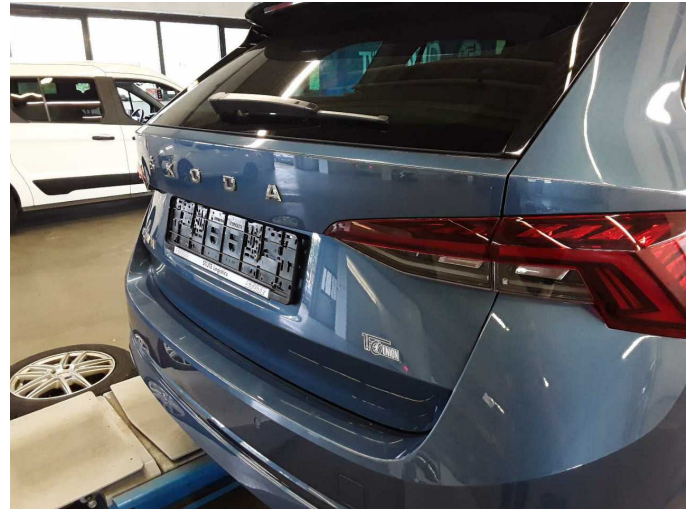

Damage 2: Boot lid / rear door: Boot lid - Glued / labelled - De-glue / neutralise



Damage 2: Boot lid / rear door: Boot lid - Glued / labelled - De-glue / neutralise



Damage 3: Interior: Interior - Soiled - Clean

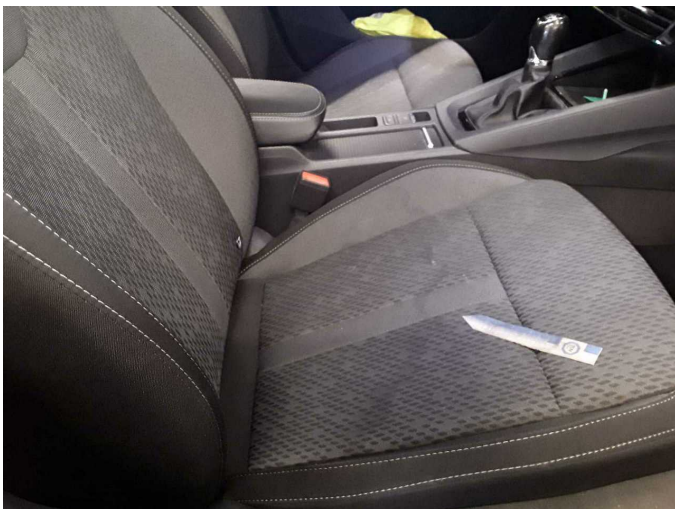

Damage 3: Interior: Interior - Soiled - Clean

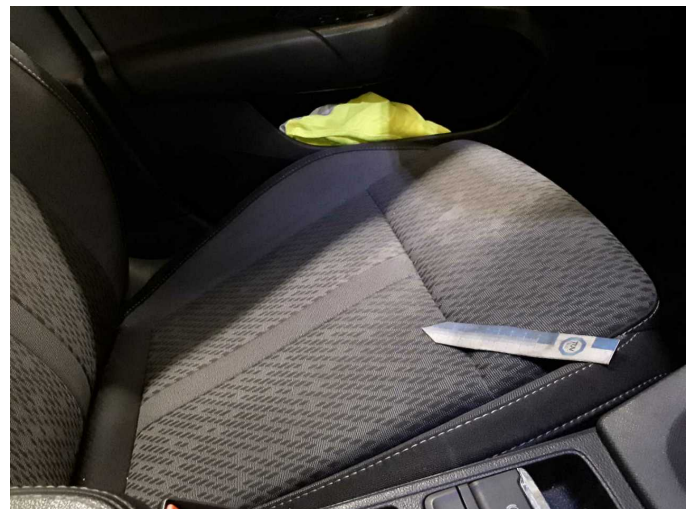

Damage 3: Interior: Interior - Soiled - Clean



Damage 3: Interior: Interior - Soiled - Clean



Damage 4: Rear bumper: Rear bumper - Scratched - Paint



Damage 4: Rear bumper: Rear bumper - Scratched - Paint



Damage 4: Rear bumper: Rear bumper - Scratched - Paint



Damage 5: Side panel - rear left side: Side panel - Dent / paintcoat damage - Repair and paint



Damage 5: Side panel - rear left side: Side panel - Dent / paintcoat damage - Repair and paint

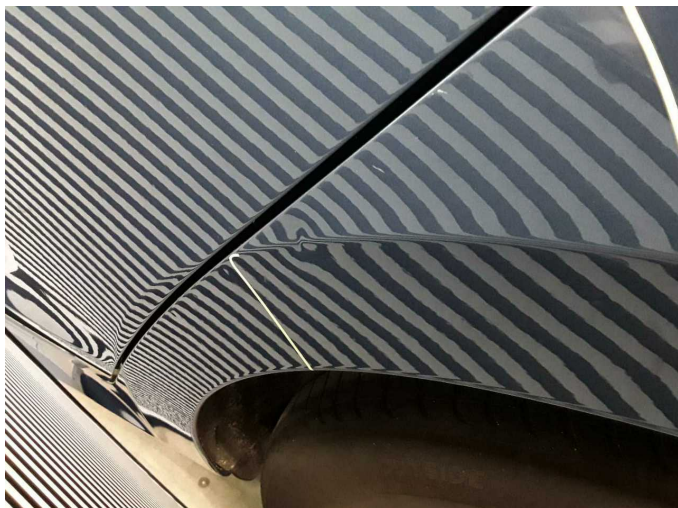

Damage 5: Side panel - rear left side: Side panel - Dent / paintcoat damage - Repair and paint



Damage 6: Bonnet: Bonnet - Corrosion - Repair and paint



Damage 6: Bonnet: Bonnet - Corrosion - Repair and paint



Wear and tear 5: Trim / covers: Floor mats - Damaged - No deduction



Wartungshistorie

(gemäß Auftraggeber Informationen)

Fahrgestellnummer: TMBJR7NX7MY149084

Hersteller / Modell: SKODA SKODA Octavia Combi 1.5 TSI ACT Style

Datum	KM-Stand	Beschreibung
29.07.2025	92.942	Bremse Sonstiges; Bremsklötze hinten; Luftfiltereinsatz ern; Motoröl b. Wartung; Ölfilter ern; Regelwartungsdienst; Wartung Sonstiges
14.05.2024	69.976	AU
16.10.2023	58.836	Bremse Sonstiges; Bremsflüssigkeit; Bremsflüssigkeit ern; Bremsklötze vorne; Bremsscheiben vorne; Motoröl b. Wartung; Ölfilter ern; Regelwartungsdienst; Wartung Sonstiges; Zündkerzen ern
30.09.2022	34.879	Motoröl b. Wartung; Regelwartungsdienst