



Expertise

Protocol number: 41662080
Order No. / Reference: 25216281
Inspection date: 23 Sept 2025

Manufacturer: Skoda
VIN: TMBJR7NP0N7024709

Model: Superb Combi 2.0 TDI DSG Ambition



Vehicle details	
Manufacturer / Type / Model / Equipment	
Skoda Superb Combi 2.0 TDI DSG Ambition	
Vehicle Identification number	TMBJR7NP0N7024709
Mileage (Read)	75,556 km
First registration	10 Feb 2022
Number of holders	1
Power / Engine displacement	147 kw / 1,968 ccm
Fuel type / Cylinder	Diesel / 4
Gearbox / Number of gears	Automatic / 7
Type of drive	Front drive
Type of vehicle	Station wagon
Colour / colour code	Moon-Weiß Perleffekt
Doors / Seats	5 / 5
Upholstery type	Cloth
Colour of upholstery	Black-Anthracite
Driving readiness	Roadworthy



Vehicle details

Maintenance booklet / proof	digital proof / complete	Next maintenance in	7,600 km
Last maintenance on / at	07/2025 at 68,591 km		
Key is / should be	3 / 3	FZG documents	ZB#2 (B) was available (copy), ZB#1 (S) was not available
		Letter No.	GG222127
Previous damage / Accident	None detectable	Repainting	Detectable
Inspection conditions	sufficient	Lifting equipment / pit	yes
Test drive	Not performed	Engine function test	Performed
Driving readiness	Roadworthy		
Manufacturer key number/ type code number	8004 / AWB 00314		
Emission standard	EURO6;WLTP;AP;PI/CI; M, N1 I	Fine dust sticker	
Permitted total weight	2,237 kg	Empty weight	

Tyres

Mounted tyres

#	Tyre size	Type of tyre	Manufacturer	Tread depth
1)	215/55 R17 94W	Summer tyres on Light alloy	Pirelli	4mm / 4mm
2)	215/55 R17 94W	Summer tyres on Light alloy	Pirelli	7mm / 7mm

Additional tyres

#	Tyre size	Type of tyre	Manufacturer	Tread depth
1)	215/55 R17 98V	Winter tyres on Light alloy	unterschiedliche Hersteller	7mm / 7mm
2)	215/55 R17 98V	Winter tyres on Light alloy	Goodyear	7mm / 6mm

Replacement

Typ	Tyre size	Type of tyre	Manufacturer	Tread depth
	Tirefit	Expiration date 11/2025		

Legend: Tread depth information for tires on the left is in the first place, for tires on the right is in the second place on the axle in the direction of travel

Equipment

Standard equipment

- | | |
|--|---|
| <ul style="list-style-type: none"> • Storage compartments closed, behind the wheel arches in the trunk including cargo elements • Airbag, driver's knee airbag • Airbag, front side airbags • Traction control (ASR) • Exterior mirrors and door handles in body color • Illuminated glove compartment • Hydraulic brake assist (HBA) • Roof rails, black • Diesel particulate filter and SCR catalyst • tachometer • Easy Start (start-stop button instead of ignition lock) • Electronic transverse differential lock (XDS+) • Headlight assistant and rain sensor • Front radar assistant including city emergency braking function • Transmission: 7-speed direct shift gearbox (DSG) • Heated rear window • ISOFIX preparation on the outer rear seats, including top tether • Trunk cover, roll-up and removable, semi-automatic • LED low beam • Steering wheel: 2-spoke leather steering wheel with multifunction buttons • Rear center armrest with cup holders and through-loading option • Multi-collision brake • Rear parking sensors • Radio: Bolero infotainment system • Radio accessories: In Car Communication • Radio accessories: USB ports in the front (Type-C) and USB charging port (Type-A) in the center armrest • Tire mobility set • Heated windscreen washer nozzles • Seat belts Superb • Seats: Height-adjustable front seats • SKODA Care Connect • Automatic start/stop system including brake energy recovery • 12-V socket in the center console front and rear • Chrome-plated elements • Immobiliser | <ul style="list-style-type: none"> • Shelves • Airbag, driver and switchable passenger airbag • Airbag, head airbags • Anti-lock braking system (ABS) • Exterior mirrors electrically adjustable and heated • Exterior mirrors, electrically folding • Hill start assist • Grey headliner • Decorative inlay silver brushed • Digital instrument cluster (Virtual Cockpit) 10.2" • Third brake light • Electronic parking brake including auto-hold function • Electronic Stabilization Control (ESC) • Electric windows front and rear, including anti-pinch protection and child safety lock • Cruise control including speed limiter • Tinted windows • Rear window wiper including windscreen washer system • Child safety locks for the rear doors and windows, electric • Air Care Climatronic air conditioning system (2 zones) • Headrests height adjustable front and rear • LED rear lights • Steering wheel: height and length adjustable • Reading lights at the front and rear of the roof lining • Front center armrest with storage compartment • Engine drag torque control (MSR) • LED fog lights with integrated cornering light • Upholstery: Cloth • Radio accessories: Digital radio reception DAB+ • Radio accessories: SmartLink+ • Radio accessories: Wireless SmartLink for Apple Car Play • Tire pressure monitoring • Wheels: 17" Drakon alloy wheels • Power steering, electromechanical • Seats: Adjustable lumbar supports in the front seats • Seats: Rear seat backrest 60:40 split folding • Sun visor on driver and passenger side with illuminated make-up mirror • 12-V socket in the trunk • Telephone: Comfort hands-free Bluetooth • Lashing eyes in the trunk • Central locking with radio remote control |
|--|---|

Extra equipment

- | | |
|--|--|
| <ul style="list-style-type: none"> • Trailer coupling, pivoting including trailer stabilization • Luggage net partition • KESSY including anti-theft alarm system | <ul style="list-style-type: none"> • Chassis: Adaptive chassis DCC (10 mm lowering, adjustable damper settings) (including driving profile selection (Normal, Comfort, Eco, Sport, Individual)) |
|--|--|



- Finish: pearl effect
- Package: Business Amundsen (DSG) (Amundsen navigation system - Voice control - Wi-Fi hotspot - Wireless Smartlink for Apple CarPlay - Capacitive 8" touch display in glass design - Phonebox - Traveller assistance system (traffic sign recognition, predictive lane keeping assistant pACC, adaptive lane keeping assistant, emergency and traffic jam assistant, capacitive steering wheel with hand-off detection) - 230 V socket and 3 USB ports, tablet holder - Sunset - Infotainment Online (valid for 3 years))
- Package: Assistance (Ambition, Scout) (Rear view camera - Parking assist - Preparation for a trailer coupling - (Active tire pressure monitoring system) - Fatigue detection)
- Package: Comfort Plus (Combi DSG) (3-zone Climatronic - heated front and rear seats - Lounge Step floor mats - Kessy - 3rd vehicle key - convenient tailgate opening - heated steering wheel (with shift paddles) - sunblinds for the rear side windows)

Brief expert findings

Documents submitted	At the time of the inspection, the registration certificate Part 2 (letter) was available, but the registration certificate Part 1 (certificate) was not. (Copy)
VIN comparison	The vehicle identification number (VIN) was read from the vehicle and its conformity with the submitted documents was verified during the inspection by the undersigned.
Inspection	The inspection conditions were sufficient for the assessment of the vehicle. Lifting equipment and a pit were available for examining the vehicle.
Test drive	No test drive/maneuvering was carried out during the inspection of the vehicle.
Engine function test	An engine test run was performed.
Driving readiness	The vehicle was drivable at the time of inspection.

Value reducing factors

No.	Component group	Description
1	Door - rear right side	Brightware - lower - Scratched - Smart repair
2	Door - front left side	Brightware - lower - Scratched - Smart repair
3	Boot lid / rear door	Seal - Broken / torn - Replace
4	Front bumper	Front bumper - Scratched - Smart repair
5	Instrument panel	Air nozzle - centre - Broken / torn - Replace
6	Steering system	Steering wheel - Scratched - Loss in value
7	Rear bumper	Rear bumper - Dent / paintcoat damage - Repair and paint
8	Side panel - rear left side	Side panel - Scratched - Paint
9	Side panel - rear right side	Side panel - Dent / paintcoat damage - Repair and paint
10	Bonnet	Bonnet - Dent / paintcoat damage - Repair and paint
11	Vehicle glazing	Windscreen (Rissbildung/ Kratzer) - Stone chips - Replace
12	Roof	Roof - Corrosion - Repair and paint

Wear and tear

No.	Component group	Description
1	Boot lid / rear door	Boot lid - Scratch(es) - No deduction
2	Interior	Interior - Soiled - No deduction
3	Wheel / tyres	Tyre - front right side - Abrasion - No deduction
4	Door - rear right side	Door - Scratch(es) - No deduction

The vehicle shows signs of wear commensurate with its age and use.

Repainting



No. Repainting

1 Roof rail - left side, Side panel - rear left side, Professionally carried out, Invoice of repair done Non-existent

Paint coat thickness measurement

Roof rail - left side	184 µm	Side panel - rear left side	247 µm
-----------------------	--------	-----------------------------	--------

Order/Scope of order

The order was placed to prepare a sales report for the vehicle described. This includes the following:

- Description of core relevant information about the vehicle
- Documentation of equipment features
(*Delivery by third-party service providers*)
- Documentation of damage, defects, missing parts
- Documentation of previous damage, unrepaired previous damage, repainting
- a brief visual or functional inspection of the equipment details if possible.
(*Functional tests of driver assistance systems are not included in the scope of services!*)
- a photo documentation of the vehicle

Basis for the order

This product is based on the Alphabet Fuhrpark GmbH guidelines for vehicle returns and valuations. The expert makes the explicit findings in each individual case objectively within the framework of the specified standards based on his or her own expertise.

The vehicle inspection takes place in a disassembled state.

Damage or defects that can only be detected during disassembly/diagnosis work or through advanced knowledge remain within the scope of the prognosis risk. An extended risk exists for concealed defects caused by fraudulent deception and not identifiable by the expert.

Damage or defects resulting from normal use or wear and tear of the vehicle will be accepted according to the applicable standard.

There was no explicit identification or monetary consideration of the expected features within the product.

Features which in their nature and severity slightly exceed normal use but do not constitute unacceptable damage will be documented and identified under signs of use if necessary.

Damage or defects which, according to the underlying standard, can no longer be attributed to normal use or wear and tear are listed in the product under "Depreciating Factors".

Depending on the product specification, a monetary ID can be provided. If this takes place, the costs can be 100% d or pro rata depending on the vehicle's age and mileage.

Previous damages

Apparently, no repaired previous damage could be found on the vehicle.

Comments

- Winterradsatz ist kein Bestandteil des Auslieferungsumfangs



Figure 1: Diagonal front (left)



Figure 2: Diagonal front (right)



Figure 3: Diagonal rear (left)



Figure 4: Diagonal rear (right)



Figure 5: Interior - front



Figure 6: Interior - rear



Figure 7: Instrument cluster



Figure 8: Instrument panel

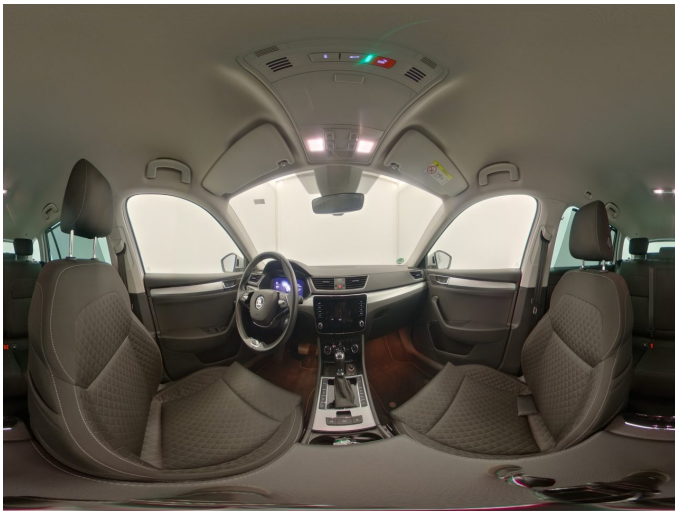

Figure 9: Interior 360° view



Figure 10: Cargo area



Figure 11: VIN



Figure 12: Mounted tyres



Figure 13: Documents



Figure 14: Documents



Figure 15: Additional tyres



Figure 16: Navigation

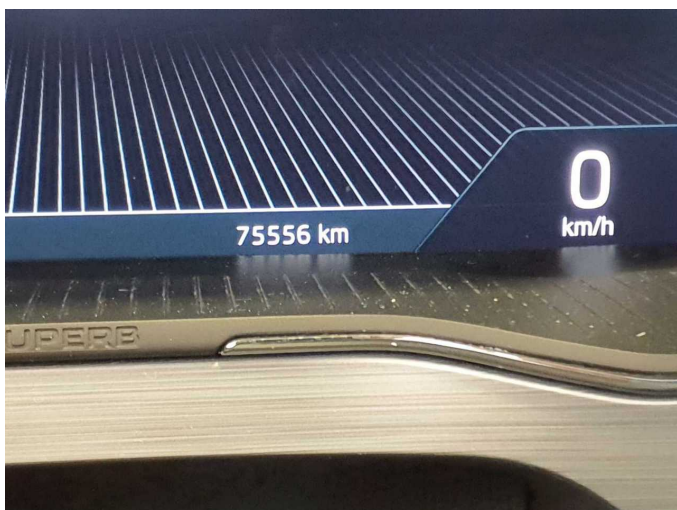

Figure 17: Misc.



Figure 18: Misc.



Figure 19: Misc.



Figure 20: Misc.

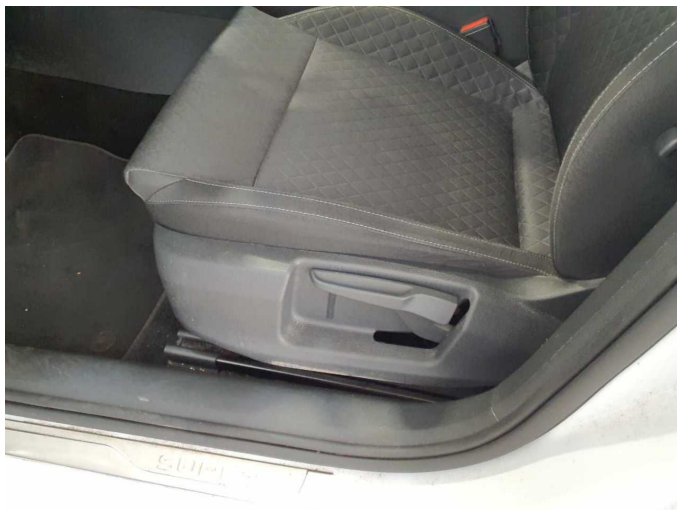

Figure 21: Misc.

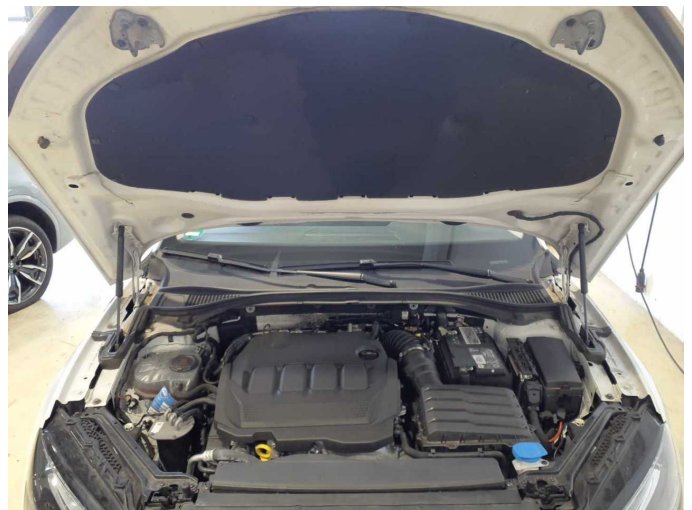

Figure 22: Misc.



Figure 23: Misc.



Figure 24: Misc.



Figure 25: Misc.



Damage 1: Door - rear right side: Brightware - lower - Scratched - Smart repair



Damage 1: Door - rear right side: Brightware - lower - Scratched - Smart repair



Damage 2: Door - front left side: Brightware - lower - Scratched - Smart repair



Damage 2: Door - front left side: Brightware - lower - Scratched - Smart repair

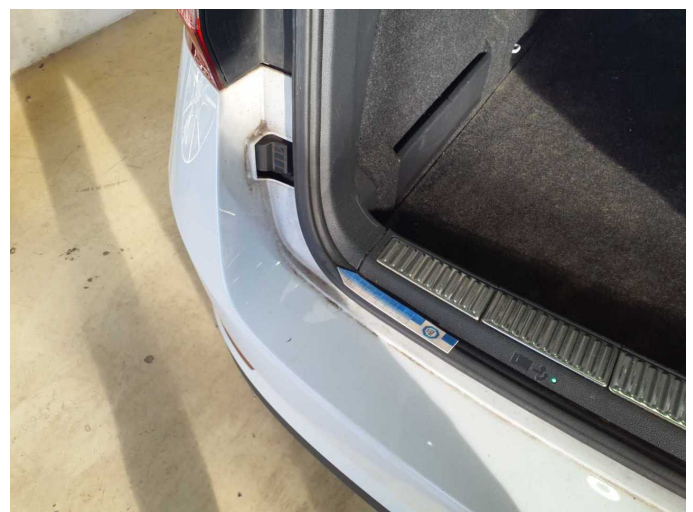

Damage 3: Boot lid / rear door: Seal - Broken / torn - Replace



Damage 3: Boot lid / rear door: Seal - Broken / torn - Replace

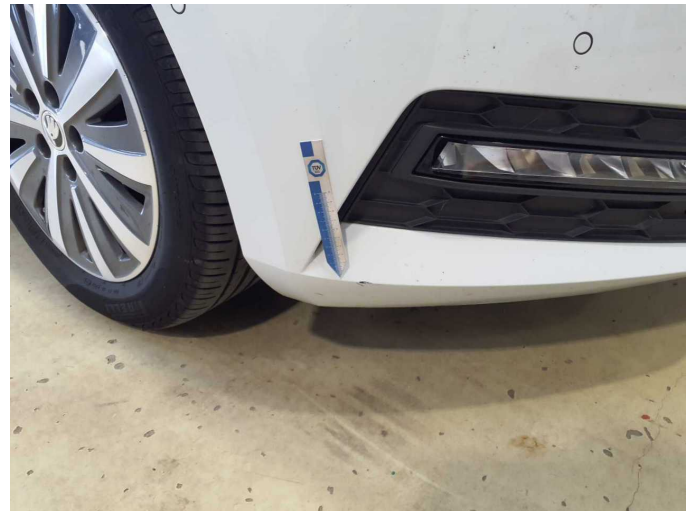

Damage 4: Front bumper: Front bumper - Scratched - Smart repair



Damage 4: Front bumper: Front bumper - Scratched - Smart repair

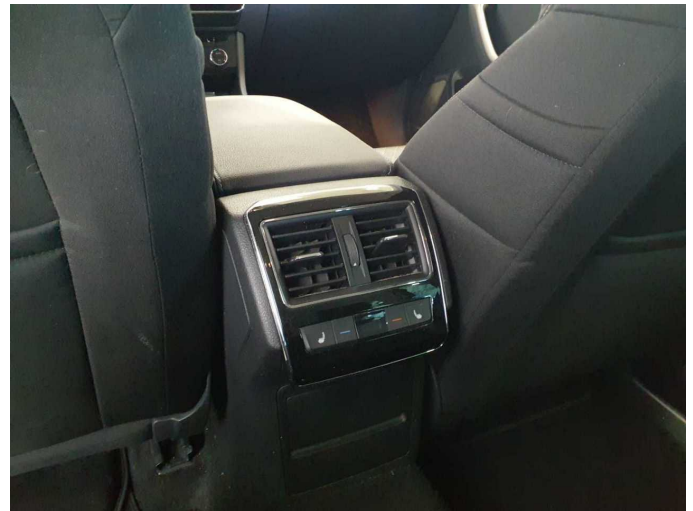

Damage 5: Instrument panel: Air nozzle - centre - Broken / torn - Replace



Damage 5: Instrument panel: Air nozzle - centre - Broken / torn - Replace



Damage 6: Steering system: Steering wheel - Scratched - Loss in value



Damage 6: Steering system: Steering wheel - Scratched - Loss in value



Damage 7: Rear bumper: Rear bumper - Dent / paintcoat damage - Repair and paint



Damage 7: Rear bumper: Rear bumper - Dent / paintcoat damage - Repair and paint



Damage 7: Rear bumper: Rear bumper - Dent / paintcoat damage - Repair and paint



Damage 8: Side panel - rear left side: Side panel - Scratched - Paint



Damage 8: Side panel - rear left side: Side panel - Scratched - Paint



Damage 8: Side panel - rear left side: Side panel - Scratched - Paint



Damage 8: Side panel - rear left side: Side panel - Scratched - Paint



Damage 9: Side panel - rear right side: Side panel - Dent / paintcoat damage - Repair and paint



Damage 9: Side panel - rear right side: Side panel - Dent / paintcoat damage - Repair and paint



Damage 9: Side panel - rear right side: Side panel - Dent / paintcoat damage - Repair and paint



Damage 9: Side panel - rear right side: Side panel - Dent / paintcoat damage - Repair and paint



Damage 10: Bonnet: Bonnet - Dent / paintcoat damage - Repair and paint



Damage 10: Bonnet: Bonnet - Dent / paintcoat damage - Repair and paint



Damage 10: Bonnet: Bonnet - Dent / paintcoat damage - Repair and paint

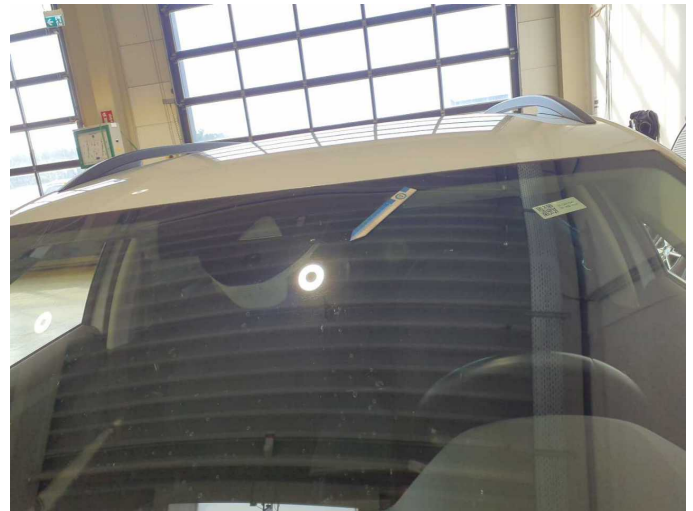

Damage 11: Vehicle glazing: Windscreen (Rissbildung/ Kratzer) - Stone chips - Replace

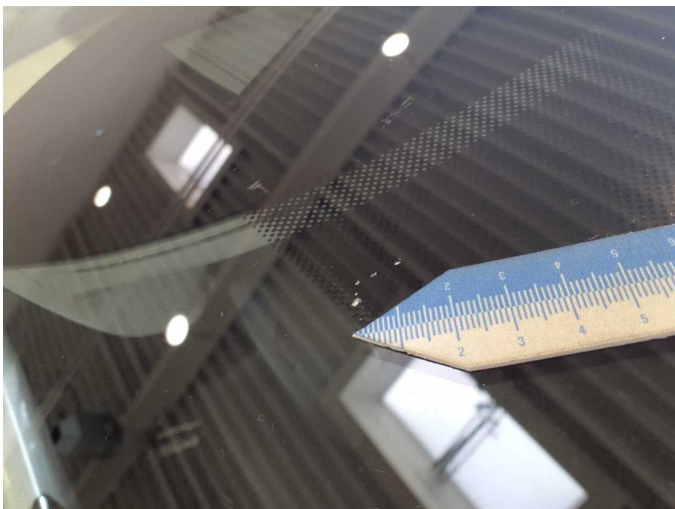

Damage 11: Vehicle glazing: Windscreen (Rissbildung/ Kratzer) - Stone chips - Replace



Damage 11: Vehicle glazing: Windscreen (Rissbildung/ Kratzer) - Stone chips - Replace



Damage 11: Vehicle glazing: Windscreen (Rissbildung/ Kratzer) - Stone chips - Replace



Damage 12: Roof: Roof - Corrosion - Repair and paint



Damage 12: Roof: Roof - Corrosion - Repair and paint

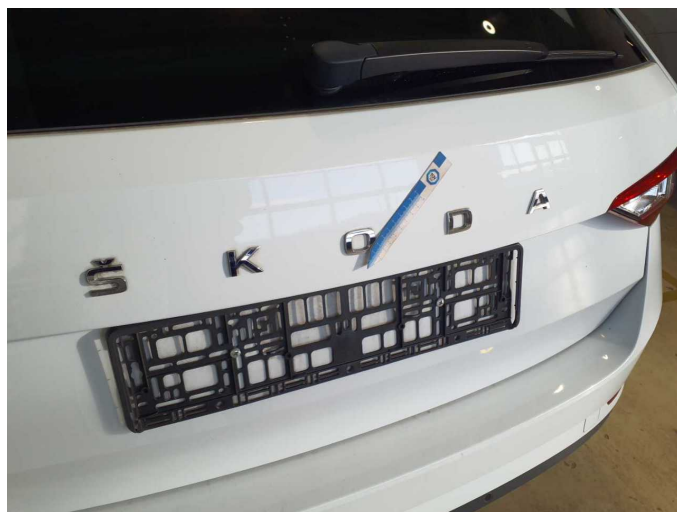

Wear and tear 1: Boot lid / rear door: Boot lid - Scratch(es) - No deduction



Wear and tear 1: Boot lid / rear door: Boot lid - Scratch(es) - No deduction



Wear and tear 2: Interior: Interior - Soiled - No deduction



Wear and tear 2: Interior: Interior - Soiled - No deduction



Wear and tear 2: Interior: Interior - Soiled - No deduction



Wear and tear 3: Wheel / tyres: Tyre - front right side - Abrasion - No deduction



Wear and tear 3: Wheel / tyres: Tyre - front right side - Abrasion - No deduction



Wear and tear 4: Door - rear right side: Door - Scratch(es) - No deduction

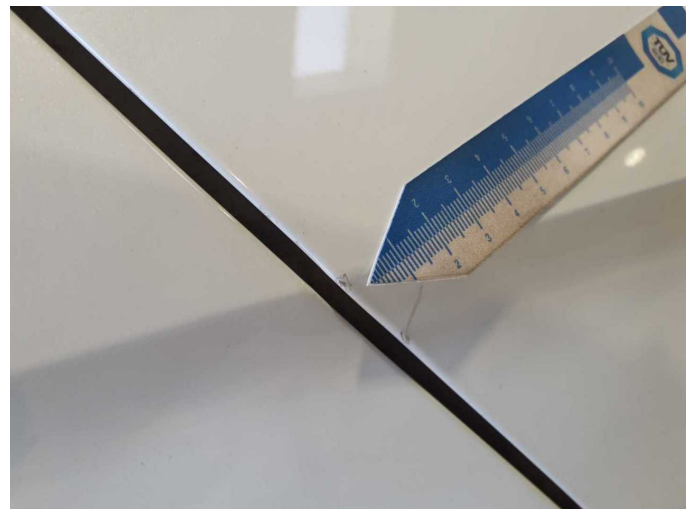

Wear and tear 4: Door - rear right side: Door - Scratch(es) - No deduction

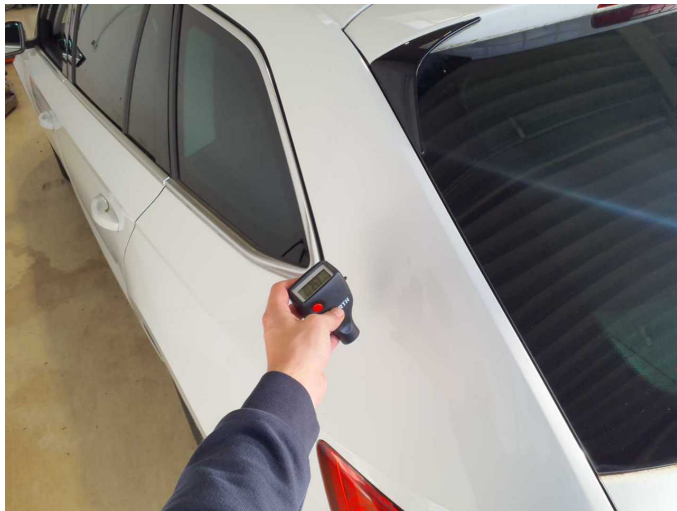

Repainting 1: Roof rail - left side, Side panel - rear left side



Repainting 1: Roof rail - left side, Side panel - rear left side



Repainting 1: Roof rail - left side, Side panel - rear left side



Repainting 1: Roof rail - left side, Side panel - rear left side

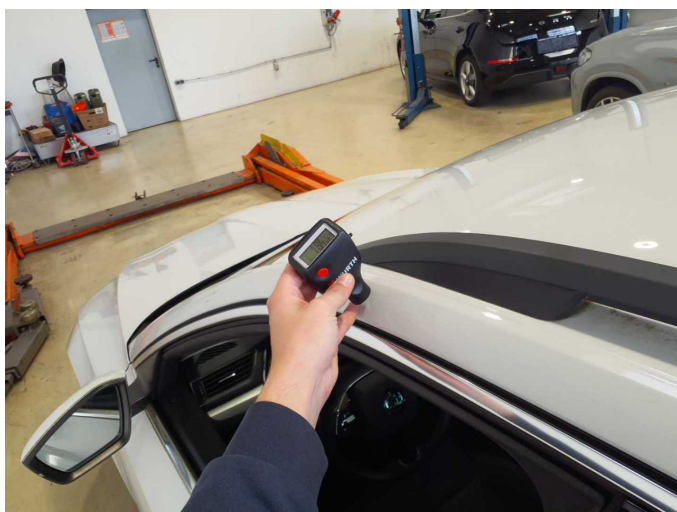

Roof rail - left side: 184 µm



Roof rail - left side: 184 µm

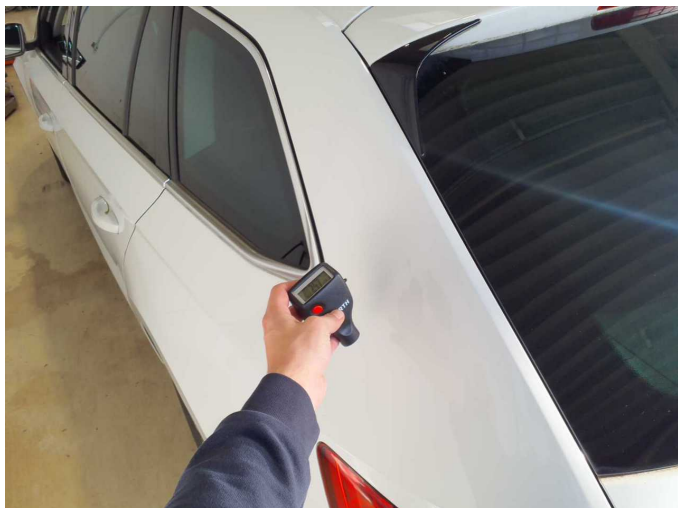

Side panel - rear left side: 247 μm



Side panel - rear left side: 247 μm