



SKODA Fabia

Fabia Combi 1.0 TSI

VIN NO TMBJR6NJ3KZ009577
Registration Number J3KZ009577



MOT Date	Number of Owners	Number of Keys	Odometer Reading
2026-04-01	2	1	144249 km
Last Service	Last Service Mileage	First Registration Date	Country First Registered
-	-	2018-10-17	Germany

Inspection Report Summary

Customer	BCA Online	Report Number	P20250922140827
Inspection Date / Place	2025-09-22 / ARS Altmann AG Riedstadt	Cosmetic Grade	4

Vehicle Summary

Vehicle Condition	Runner	VAT Type	Margin
Fuel Type	Petrol	Road Worthy	Yes
Colour	Black	Engine Size (cc)	999
Engine Size	1.0	No of Doors	5
Body Type	Stationwagon / Estate	Drive Train	Front
Seat Colour		No of Seats	5
Seat Covering Name		Seat Covering	Cloth
Charging Cables		NEDC CO2 Rating (q/km)	105
Gearbox Type	Manual		

Vehicle History & Documents

Service Book Available	Missing	Next Service Mileage	km
Previous Usage		Imported	No
Manufacturer Warrenty			







Equipment

Trip Computer	Airbag Status	Bluetooth telephone interface	Digital Radio
Heated wing mirrors	Remote central locking	Stability control	Radio
USB Socket	Anti-lock braking	Cruise control	Front parking sensors
Remote adjusting wing mirrors	Satellite navigation	Leather steering wheel	Rear parking sensors

Equipment Details

Air Conditioning	Climate Control	Seat Heating	Front
------------------	-----------------	--------------	-------

Wheels & Tyres

Right Front Tyre Depth	3	Left Front Tyre Depth	3
Right Rear Tyre Depth	4	Left Rear Tyre Depth	4

Cosmetic Damage

14 Schäden

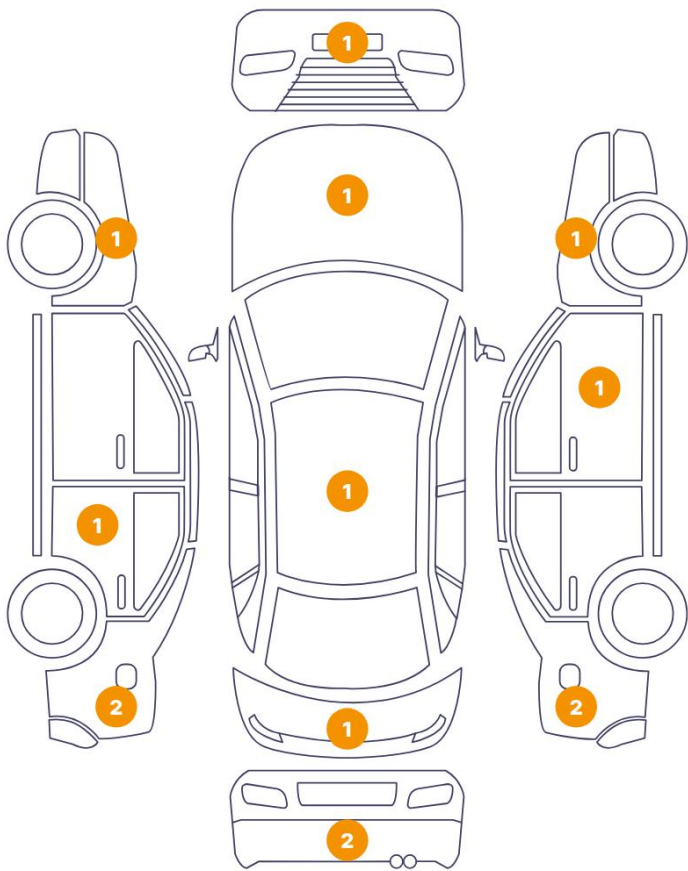

0 Schäden

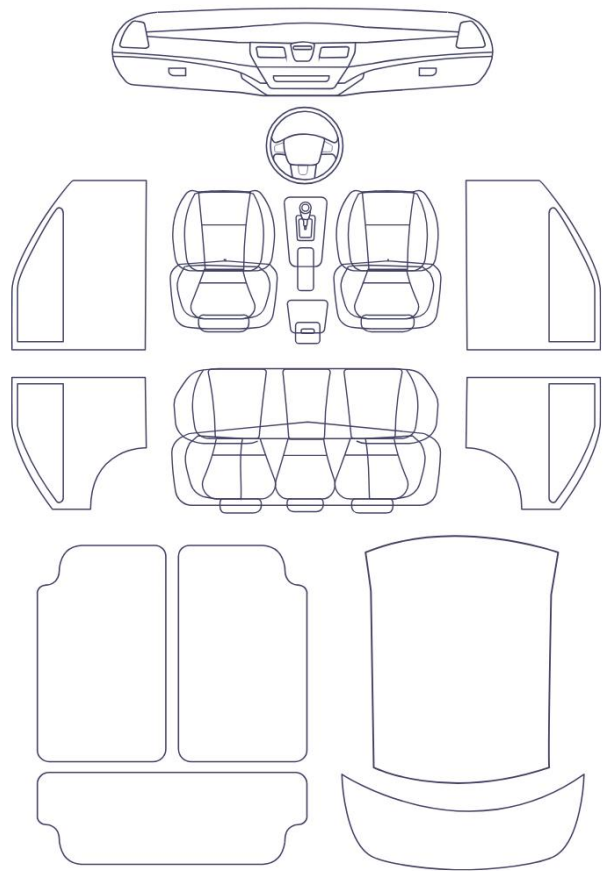

Component		Damage	Comments
1	Hood	Paint / Stone Chip	
2	Bumper / Front	Paint / Scratch / Scuff	
3	Fender / Front Left	Bodywork / Dent / Dent	
4	Door / Back Left	Paint / Scratch / Scuff	
5	Fender / Back Left	Paint / Scratch / Scuff	
6	Fender / Back Left	Bodywork / Dent / Dent	
7	Bumper / Back	Paint / Scratch / Scuff	
8	Bumper / Back	Paint / Scratch / Scuff	
9	Fender / Back Right	Paint / Scratch / Scuff	
10	Roof	Bodywork / Dent / Dent	
11	Fender / Back Right	Bodywork / Dent / Dent	
12	Door / Front Right	Paint / Scratch / Scuff	

13	Fender / Front Right	Bodywork / Dent / Dent
14	Rear Window / Back	Glass Break / Scratch / Scratch



1. Hood
Paint / Stone Chip -



2. Bumper / Front
Paint / Scratch / Scuff -



3. Fender / Front Left
Bodywork / Dent / Dent -



4. Door / Back Left
Paint / Scratch / Scuff -



5. Fender / Back Left
Paint / Scratch / Scuff -



6. Fender / Back Left
Bodywork / Dent / Dent -

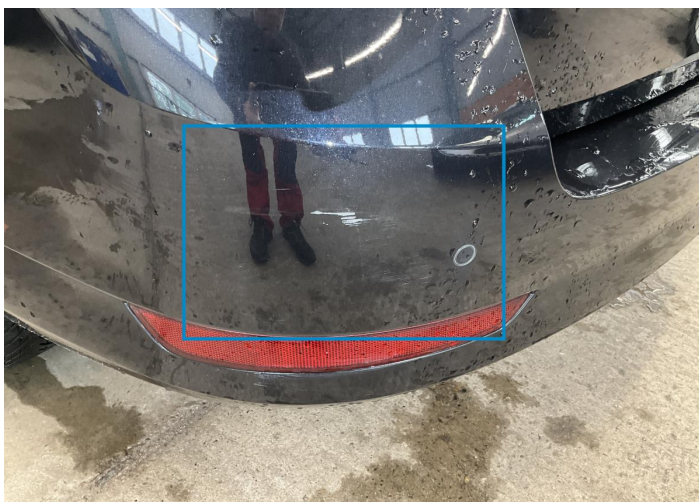

7. Bumper / Back
Paint / Scratch / Scuff -



8. Bumper / Back
Paint / Scratch / Scuff -



9. Fender / Back Right
Paint / Scratch / Scuff -

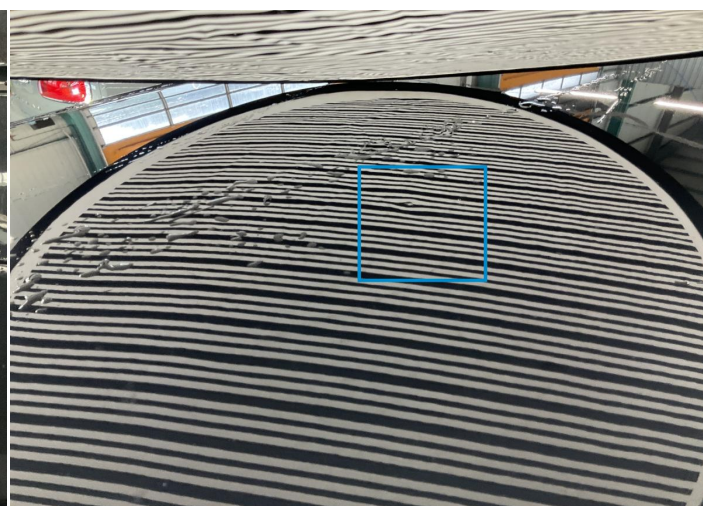

10. Roof
Bodywork / Dent / Dent -



11. Fender / Back Right
Bodywork / Dent / Dent -

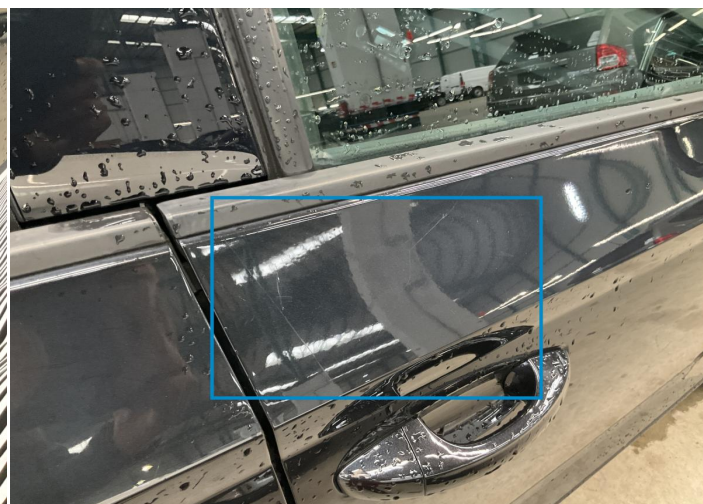

12. Door / Front Right
Paint / Scratch / Scuff -



13. Fender / Front Right
Bodywork / Dent / Dent -

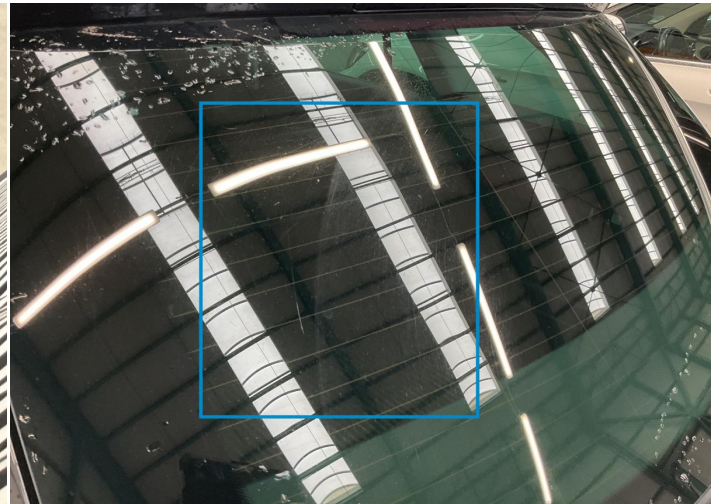

14. Rear Window / Back
Glass Break / Scratch / Scratch -

Mechanical Condition

Engine

Engine Starts	✓	Engine Status / EML	✓
Engine Leak Visible	✓		

Control Lights

ABS Warning Light	✓	ESP Fault/Traction Control Malfunction Light	✓
Airbag Warning Light	✓	Oil Pressure Warning Light	✓
Brake Warning Light	✓	Power Steering Warning Light	✓
Alternator / Battery	✓	No Dashboard Lights	✓
Display Defect	✓	Service Light	✓
Tire Pressure Monitoring System	!		

Gearbox

Gear Box	✓
----------	---

Equipments Test

Audio Equipment	✓	AC / Heating System	✓
Other Equipments	✓	Central Locking	✓
Main & Spare Keys Functioning	✓	Electric Windows	✓
Navigation System	✓	Parking Sensors / Cameras Functioning	✓

Levels

Brakes Fluid	✓	Coolant Fluid	✓
--------------	---	---------------	---

Test Drive Inspection

Steering Wheel			
Steering Noise / Anomaly		✔	
Engine			
Engine Noise	✔	The Gears Scratch / Skip / Abnormal Operation	✔
Fume Quantity	✔	Power Loss	✔
Brake			
Brake System Anomaly		✔	
Clutch			
Clutch Functioning		✔	
General			
Test Driven Status		✔	
✔ <i>No troubles detected, good condition or correct tests, according to vehicle age and mileage</i>			
! <i>Damages or malfunction detected that requires repairs by the buyer</i>			
NA <i>Not applicable</i>			
= <i>Not tested</i>			

Disclaimer

Please also note the "UserGuide condition report", which shows the scope of the vehicle description.

[User Guide](#)