



Expertise

Protocol number: 39730749
Order No. / Reference: 24750610
Inspection date: 14 May 2025

Manufacturer: Skoda	Model: Octavia Combi 2.0 TDI DSG RS
VIN: TMBJK8NXXNY042512	



Vehicle details	
Manufacturer / Type / Model / Equipment	
Skoda Octavia Combi 2.0 TDI DSG RS	
Vehicle Identification number	TMBJK8NXXNY042512
Mileage (Read)	87,512 km
First registration	21 Dec 2021
Number of holders	1
Next periodical technical inspection	12/2026
(Report on hand)	
Power / Engine displacement	147 kw / 1,968 ccm
Fuel type / Cylinder	Diesel / 4
Gearbox / Number of gears	Automatic / 7
Type of drive	Front drive
Type of vehicle	Station wagon
Colour / colour code	Black Magic Pearlescent (F9R)
Doors / Seats	5 / 5
Upholstery type	Alcantara / Leather
Colour of upholstery	Black-Red
Vehicle with smoke odor	no



Vehicle details

Maintenance booklet / proof	digital proof / complete	Next maintenance in	800 km
Last maintenance on / at	01/2024 at 58,298 km		
Key is / should be	2 / 2	FZG documents	ZB#2 (B) was available (copy), ZB#1 (S) was not available
		Letter No.	GG192110
Previous damage / Accident	None detectable	Repainting	Detectable
Inspection conditions	Sufficient	Lifting equipment / pit	yes
Test drive	Short drive on the company premises	Engine function test	Performed
Manufacturer key number/ type code number	8004 / AVI 00044		
Emission standard	EURO6;WLTP;AP;PI/CI; M, N1 I	Fine dust sticker	
Permitted total weight	2,042 kg	Empty weight	

Tyres

Mounted tyres

#	Tyre size	Type of tyre	Manufacturer	Tread depth
1)	225/45 R18 91Y	Summer tyres on Light alloy	Goodyear	5mm / 5mm
2)	225/45 R18 91Y	Summer tyres on Light alloy	Goodyear	4mm / 4mm

Additional tyres

#	Tyre size	Type of tyre	Manufacturer	Tread depth
1)	205/55 R17 95V	Winter tyres on Light alloy	Bridgestone	6mm / 5mm
2)	205/55 R17 95V	Winter tyres on Light alloy	Bridgestone	5mm / 5mm

Replacement

Typ	Tyre size	Type of tyre	Manufacturer	Tread depth
	Tirefit	Expiration date 08/2025		

Legend: Tread depth information for tires on the left is in the first place, for tires on the right is in the second place on the axle in the direction of travel

Equipment

Standard equipment

- Storage compartment in the luggage compartment with cargo element
- Airbag, driver and front passenger (front passenger airbag can be switched off)
- Airbag, driver's knee airbag
- Airbag, head airbags
- Airbag, front side airbags
- Airbag: Center airbag front
- Anti-lock braking system (ABS)
- Traction control (ASR)
- Dashboard center section with microfiber cover in black and red decorative stitching
- Exterior mirrors, electrically folding
- hill start assist including auto-hold function
- Hydraulic brake assist (HBA)
- Black headliner
- Dark Carbon decorative strip
- Digital instrument cluster (Virtual Cockpit) 10.2"
- Third brake light
- Electronic transverse differential lock (XDS+)
- driving light assistant (coming home / leaving home function)
- Electric windows front and rear, including anti-pinch protection and child safety lock
- Cruise control system
- Transmission: 7-speed direct shift gearbox (DSG)
- Green tec: Automatic start/stop system including brake energy recovery
- Rear window wiper including windscreen washer system
- Interior mirror automatically dimming
- Kessy, keyless entry and start-stop system
- Electronic child lock
- Removable trunk cover
- LED fog lights
- LED license plate lighting
- LED matrix headlights and dynamic high beam assistant (AFS) (dynamic and automatic headlight range control - headlight cleaning system including washer fluid level control)
- rear center armrest with through-loading option
- Front center armrest, including storage compartment
- Engine drag torque control (MSR)
- Parking sensors front and rear
- Progressive steering
- Radio accessories: 2 USB-C ports at the front
- Radio accessories: 8 speakers
- Radio accessories: voice control
- Tire pressure monitoring
- Storage compartments (Four roof grab handles, rear with coat hooks, holder for the safety vest under the driver's seat, storage compartments in the front door panels with 1.5l bottle holder, storage compartments in the rear door panels with 0.5l bottle holder, ticket holder on the windscreen, coat hooks on the B-pillars, storage compartments in the doors with fleece lining)
- Ambient lighting (dashboard, decorative strips at the front and footwell with selectable color climate) in the interior and logo projector outside)
- Automatically dimming exterior mirror (driver's side)
- Exterior mirrors electrically adjustable and heated
- Heated windscreen washer nozzles including 5l washer fluid reservoir
- Glasses compartment on the roof lining
- Roof rails, black
- diesel particulate filter
- tachometer
- Electronic parking brake
- Electronic Stabilization Control (ESC)
- Driving profile selection
- Chassis: Sports suspension (15 mm reduced ground clearance - modified damper tuning)
- Front radar assistant including city emergency braking function and person and cyclist detection
- Tinted windows
- Taillights in crystal glass look and animated indicators
- Heated rear window
- Rear spoiler
- ISOFIX preparations on the front passenger seat and the outer rear seats including top tether anchorage
- Climatronic air conditioning (2-zone) (fully automatic, separately adjustable for driver and front passenger and anti-allergen filter & activated carbon filter - climate-controlled and illuminated glove compartment)
- LED headlights with LED daytime running lights
- Remote release of the rear seat backrests in the trunk
- Steering wheel: height and length adjustable
- Steering wheel: Leather steering wheel in sports design with multifunction buttons including shift paddles (with decorative stitching in red or grey - infotainment and driver assistance system operation)
- Upholstery: Cloth
- Radio: Bolero music system with capacitive 10" color display
- Radio accessories: Digital radio reception DAB+
- Rain sensor
- Tire mobility kit (tire repair spray including compressor)
- Seat belts (three three-point seat belts in the rear)



- Wheels: 18" Comet alloy wheels, black (7.5J x 18, ET 48 with tires 225/45 R18)
- Seats: Heated front seats
- Seats: Rear seat backrest 60:40 split folding
- SKODA Care Connect (SOS emergency call function (Emergency Call including automatic activation in the event of an accident with airbag deployment), mobility service (connection option for rapid assistance in the event of a breakdown), information service (connection option to the hotline for all questions about vehicle functions), free remote vehicle access for 1 year (Remote Access) with access to vehicle data and functions via smartphone, e.g., parking position, activating hazard lights, current fuel level)
- Textile floor mats
- Lashing eyes in the trunk
- Central locking including radio remote control integrated in the key and EASY Start

- Safety lights in the front side doors
- Seats: Height-adjustable driver and passenger seats (including lumbar supports)
- Speed limiter
- Lane keeping assistant (Lane Assist)
- 12-V socket in the trunk
- Sunset (rear window and rear side windows dark tinted)
- Telephone: Phonebox with inductive charging function (connection via the external antenna)
- Phone: SmartLink (MirrorLink, Apple CarPlay, Android Auto)
- Phone: Wireless SmartLink for Apple CarPlay
- Bluetooth hands-free phone system
- front door sills
- Immobiliser

Extra equipment

- Finish: pearl effect
- Package: Travel & Comfort (DSG) (Traveler assistance system: - Traffic sign recognition - Predictive and adaptive cruise control (pACC) - Adaptive lane keeping assistant - Emergency and traffic jam assistant (with DSG) - Capacitive steering wheel with hands-off detection - Adaptive cruise control (ACC) (control range 210 km/h) - Drowsiness detection - Driving profile selection - Adaptive chassis (DCC) - Automatically dimming exterior mirror (driver's side))
- Package: Infotainment Columbus Plus (Combi) (Columbus navigation system - Infotainment Online (term 3 years) - Head-Up Display - Luggage net partition)
- Wheels: 18" Comet alloy wheels, black, high-sheen finish (7.5J x 18, ET 48 with 225/45 R18 tires)
- Seats: Electrically adjustable ergonomic sports seats in the front (massage function - extendable leg rest - microfiber interior (combined with high-quality materials) - front seats and exterior mirrors with memory function - boarding spots in the exterior mirrors - lane change and rear parking assistant)

Brief expert findings

Documents submitted	At the time of the inspection, the registration certificate part 2 (letter) was available, but the registration certificate part 1 (certificate) was not available. (Copy)
VIN comparison	The vehicle identification number (VIN) was read and the undersigned verified that it matched the documents submitted during the inspection.
Inspection	The inspection conditions were sufficient for the assessment of the vehicle. Lifting equipment and a pit were available for examining the vehicle.
Test drive	A short maneuvering and shunting trip was carried out on the company premises.
Engine function test	An engine test run was performed.

Value reducing factors

No.	Component group	Description
1	Boot lid / rear door	Boot lid - Glued / labelled - Remove
2	Sill - right side	Sill - Scratch(es) - Smart repair
3	Door - rear right side	Door - Scratched - Smart repair
4	Sill - right side	Sill - Scratch(es) - Smart repair
5	Sill - left side	Sill - Scratch(es) - Smart repair
6	Side panel - rear left side	Sill - Scratch(es) - Smart repair
7	Wheel / tyres	Alloy rim - rear right side - Scratched - Loss in value



No.	Component group	Description
8	Door - front left side	Door - Dent / paintcoat damage - Repair and paint
9	Rear bumper	Rear bumper - Scratch(es) - Paint
10	Front bumper	Front bumper - Scratched - Paint
11	Roof	Roof - Scratch(es) - Paint
12	Vehicle glazing	Windscreen - Broken / torn - repair according to calculation

Wear and tear

No.	Component group	Description
1	Bonnet	Bonnet (+ verschmutzt) - Stone chips - No deduction
2	Mudguard - right side	Mudguard - right side (Polieren) - Scratch(es) - No deduction
3	Side panel - rear left side	Side panel - Scratch(es) - Cover / polish
4	Door - rear left side	Door - Scratch(es) - Cover / polish

The vehicle shows signs of wear commensurate with its age and use.

Repainting

No.	Repainting
1	Side panel - rear left side, Professionally carried out, Invoice of repair done Non-existent
2	Door - rear left side, Professionally carried out, Invoice of repair done Non-existent
3	Door - front left side, Professionally carried out, Invoice of repair done Non-existent

Paint coat thickness measurement

Side panel - rear left side	191 µm	Door - rear left side	192 µm
Door - front left side	213 µm		

Order/Scope of order

The order was placed to prepare a sales report for the vehicle described. This includes the following:

- Description of core relevant information about the vehicle
- Documentation of equipment features
(Delivery by third-party service providers)
- Documentation of damage, defects, missing parts
- Documentation of previous damage, unrepaired previous damage, repainting
- a brief visual or functional inspection of the equipment details if possible.
(Functional tests of driver assistance systems are not included in the scope of services!)
- a photo documentation of the vehicle



Basis for the order

This product is based on the Alphabet Fuhrpark GmbH guidelines for vehicle returns and valuations. The expert makes the explicit findings in each individual case objectively within the framework of the specified standards based on his or her own expertise.

The vehicle inspection takes place in a disassembled state.

Damage or defects that can only be detected during disassembly/diagnosis work or through advanced knowledge remain within the scope of the prognosis risk. An extended risk exists for concealed defects caused by fraudulent deception and not identifiable by the expert.

Damage or defects resulting from normal use or wear and tear of the vehicle will be accepted according to the applicable standard.

There was no explicit identification or monetary consideration of the expected features within the product.

Features which in their nature and severity slightly exceed normal use but do not constitute unacceptable damage will be documented and identified under signs of use if necessary.

Damage or defects which, according to the underlying standard, can no longer be attributed to normal use or wear and tear are listed in the product under "Depreciating Factors".

Depending on the product specification, a monetary ID can be provided. If this takes place, the costs can be 100% d or pro rata depending on the vehicle's age and mileage.

Previous damages

Apparently, no repaired previous damage could be found on the vehicle.



Figure 1: Diagonal front (left)



Figure 2: Diagonal front (right)



Figure 3: Diagonal rear (left)



Figure 4: Diagonal rear (right)



Figure 5: Interior - front



Figure 6: Interior - rear



Figure 7: Instrument cluster



Figure 8: Instrument panel



Figure 9: interior 360° view



Figure 10: Cargo area



Figure 11: VIN



Figure 12: Mounted tyres

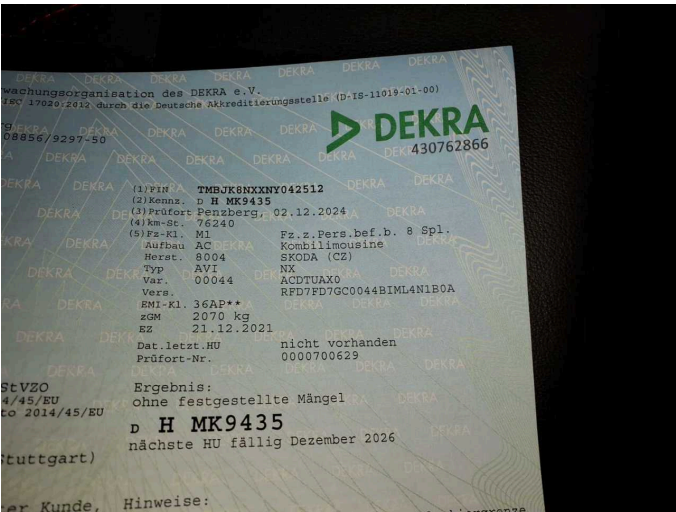

Figure 13: Documents

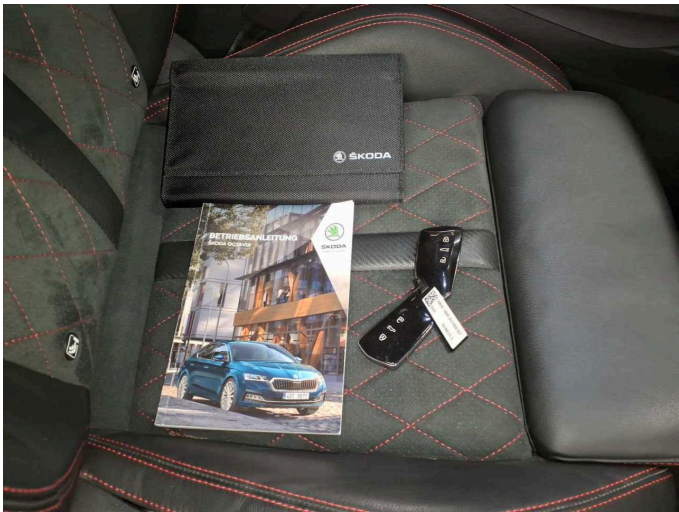

Figure 14: Documents



Figure 15: Documents



Figure 16: Documents



Figure 17: Additional tyres



Figure 18: Navigation



Figure 19: Misc.



Figure 20: Misc.



Figure 21: Misc.



Figure 22: Misc.



Figure 23: Misc.

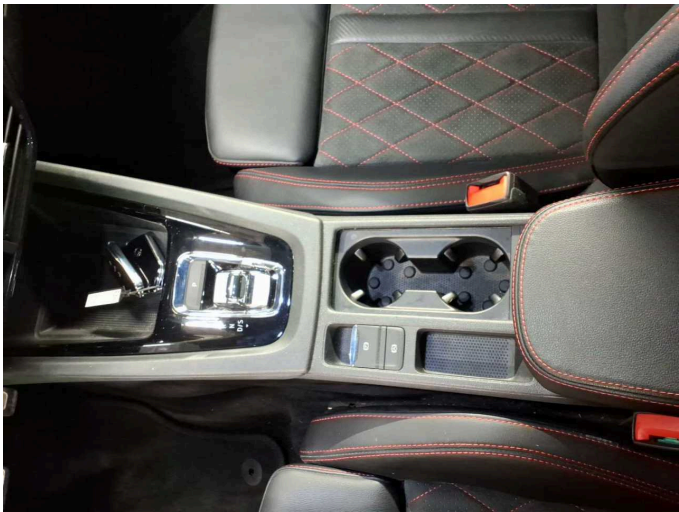

Figure 24: Misc.



Figure 25: Misc.



Damage 1: Boot lid / rear door: Boot lid - Glued / labelled - Remove



Damage 1: Boot lid / rear door: Boot lid - Glued / labelled - Remove



Damage 2: Sill - right side: Sill - Scratch(es) - Smart repair



Damage 2: Sill - right side: Sill - Scratch(es) - Smart repair



Damage 2: Sill - right side: Sill - Scratch(es) - Smart repair



Damage 3: Door - rear right side: Door - Scratched - Smart repair



Damage 3: Door - rear right side: Door - Scratched - Smart repair



Damage 4: Sill - right side: Sill - Scratch(es) - Smart repair



Damage 4: Sill - right side: Sill - Scratch(es) - Smart repair



Damage 5: Sill - left side: Sill - Scratch(es) - Smart repair



Damage 5: Sill - left side: Sill - Scratch(es) - Smart repair



Damage 6: Side panel - rear left side: Sill - Scratch(es) - Smart repair



Damage 6: Side panel - rear left side: Sill - Scratch(es) - Smart repair

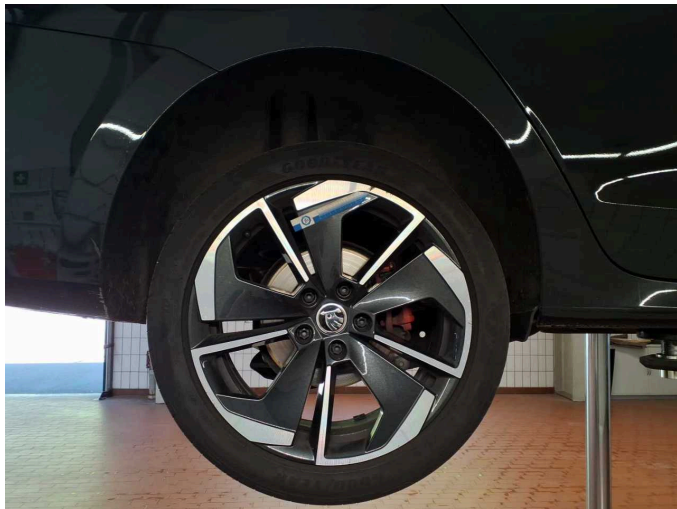

Damage 7: Wheel / tyres: Alloy rim - rear right side - Scratched - Loss in value



Damage 7: Wheel / tyres: Alloy rim - rear right side - Scratched - Loss in value

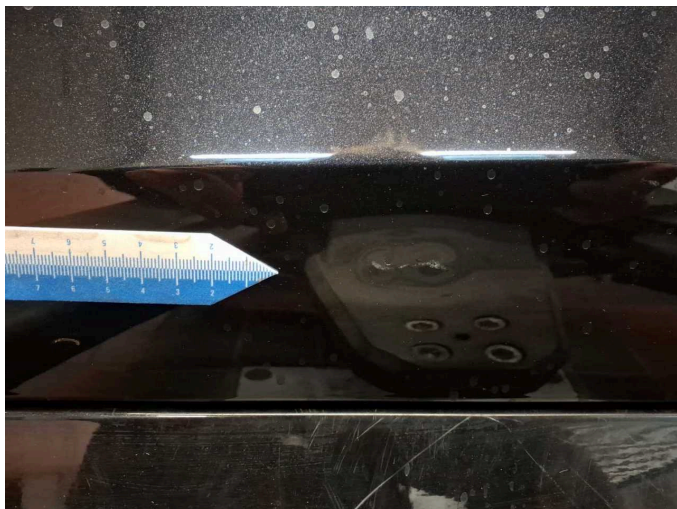

Damage 8: Door - front left side: Door - Dent / paintcoat damage - Repair and paint



Damage 8: Door - front left side: Door - Dent / paintcoat damage - Repair and paint



Damage 8: Door - front left side: Door - Dent / paintcoat damage - Repair and paint



Damage 8: Door - front left side: Door - Dent / paintcoat damage - Repair and paint



Damage 9: Rear bumper: Rear bumper - Scratch(es) - Paint



Damage 9: Rear bumper: Rear bumper - Scratch(es) - Paint



Damage 9: Rear bumper: Rear bumper - Scratch(es) - Paint



Damage 9: Rear bumper: Rear bumper - Scratch(es) - Paint



Damage 9: Rear bumper: Rear bumper - Scratch(es) - Paint



Damage 9: Rear bumper: Rear bumper - Scratch(es) - Paint



Damage 10: Front bumper: Front bumper - Scratched - Paint

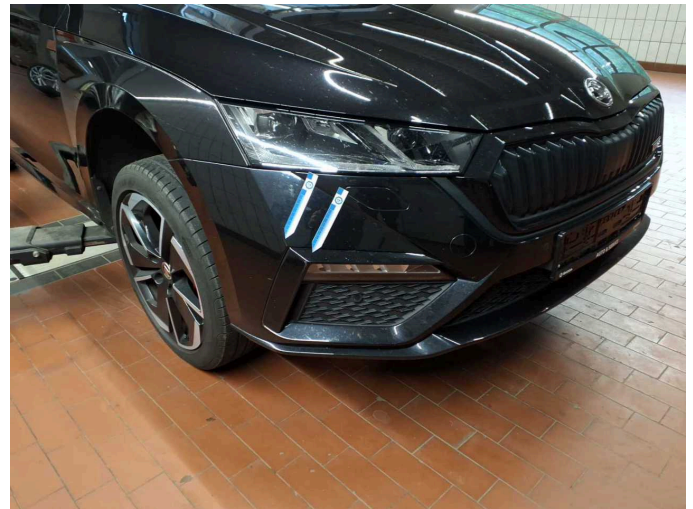

Damage 10: Front bumper: Front bumper - Scratched - Paint



Damage 10: Front bumper: Front bumper - Scratched - Paint



Damage 11: Roof: Roof - Scratch(es) - Paint



Damage 11: Roof: Roof - Scratch(es) - Paint



Damage 11: Roof: Roof - Scratch(es) - Paint



Damage 11: Roof: Roof - Scratch(es) - Paint



Damage 12: Vehicle glazing: Windscreen - Broken / torn - repair according to calculation

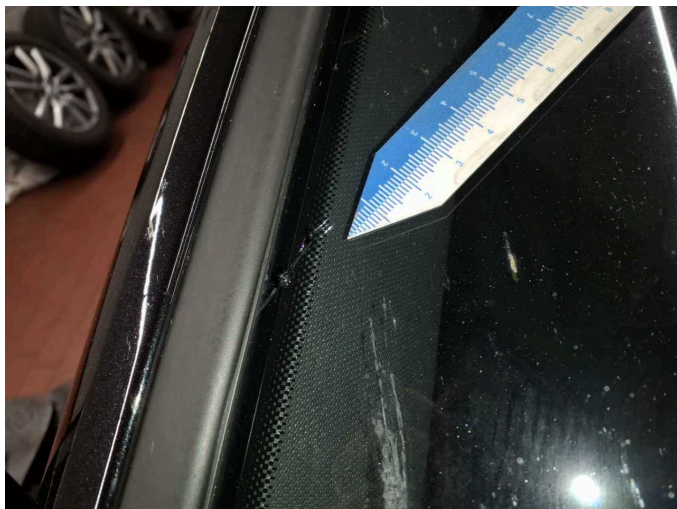

Damage 12: Vehicle glazing: Windscreen - Broken / torn - repair according to calculation



Wear and tear 3: Side panel - rear left side: Side panel - Scratch(es) - Cover / polish



Wear and tear 3: Side panel - rear left side: Side panel - Scratch(es) - Cover / polish



Wear and tear 4: Door - rear left side: Door - Scratch(es) - Cover / polish



Wear and tear 4: Door - rear left side: Door - Scratch(es) - Cover / polish



Repainting 1: Side panel - rear left side



Repainting 2: Door - rear left side



Repainting 3: Door - front left side