



Expertise

Protocol number: 41480251  
Order No. / Reference: 25145486  
Inspection date: 12 Sept 2025

Manufacturer: Skoda  
VIN: TMBJJ9NX1MY011608

Model: Octavia Combi 2.0 TDI DSG First Edition



Vehicle details	
Manufacturer / Type / Model / Equipment	
Skoda Octavia Combi 2.0 TDI DSG First Edition	
Vehicle Identification number	TMBJJ9NX1MY011608
Mileage (Read)	110,143 km
First registration	19 Aug 2020
Number of holders	1
Power / Engine displacement	110 kw / 1,968 ccm
Fuel type / Cylinder	Diesel / 4
Gearbox / Number of gears	Automatic / 7
Type of drive	Front drive
Type of vehicle	Station wagon
Colour / colour code	Energyblau (V5F)
Doors / Seats	5 / 5
Upholstery type	Cloth
Colour of upholstery	Black



Vehicle details			
Maintenance booklet / proof	digital proof / complete	Next maintenance in	11,100 km
Last maintenance on / at	06/2025 at 106,167 km		
Key is / should be	2 / 2	FZG documents	ZB#2 (B) was available (copy), ZB#1 (S) was not available
		Letter No.	FU133524
Previous damage / Accident	None detectable	Repainting	None detectable
Inspection conditions	sufficient	Lifting equipment / pit	yes
Test drive	Not performed	Engine function test	Performed
Manufacturer key number/ type code number	8004 / AWL 00001		
Emission standard	EURO6;WLTP;DG;PI/CI; M, N1 I		
Permitted total weight	1,990 kg	Fine dust sticker	
		Empty weight	

Tyres				
Mounted tyres				
#	Tyre size	Type of tyre	Manufacturer	Tread depth
1)	205/55 R17 95V	Summer tyres on Light alloy	Goodyear	5mm / 5mm
2)	205/55 R17 95V	Summer tyres on Light alloy	Goodyear	6mm / 6mm
Additional tyres				
#	Tyre size	Type of tyre	Manufacturer	Tread depth
1)	205/55 R17 95V	Winter tyres on Light alloy	Goodyear	6mm / 6mm
2)	205/55 R17 95V	Winter tyres on Light alloy	Goodyear	6mm / 7mm
Replacement				
Typ	Tyre size	Type of tyre	Manufacturer	Tread depth
	Tirefit	Expiration date 06/2024		
Legend: Tread depth information for tires on the left is in the first place, for tires on the right is in the second place on the axle in the direction of travel				

## Equipment

### Standard equipment

- Shelves
- Airbag, driver's knee airbag
- Airbag, front side airbags
- Traction control (ASR)
- Automatically dimming exterior mirror (driver's side)
- Exterior mirrors with memory function
- Heated windscreen washer nozzles including 5l washer fluid reservoir
- headliner in grey
- diesel particulate filter
- tachometer
- Electronic parking brake
- Electronic Stabilization Control (ESC)
- Driving profile selection
- Front radar assistant including city emergency braking function with person detection
- Transmission: 7-speed direct shift gearbox (DSG)
- Green tec: Automatic start/stop system including brake energy recovery
- Rear window wiper including windscreen washer system
- ISOFIX preparations on the front passenger seat and the outer rear seats including top tether anchorage
- Electronic child lock
- Removable trunk cover
- Paint finish: Uni
- LED ambient lighting
- LED headlights with LED daytime running lights
- Steering wheel: height and length adjustable
- Manual headlight range adjustment
- Rear center armrest with cup holders and through-loading option
- Columbus navigation system with capacitive 10" color display
- Radio accessories: 2 USB-C ports at the front
- Radio accessories: Digital radio reception DAB+
- Rain sensor
- Tire mobility kit (tire repair spray including compressor)
- Power steering, electromechanical
- Seat belts
- Seats: Heated front seats
- Seats: Height-adjustable driver and passenger seats
- Seats: Rear seat backrest 60:40 split folding
- SKODA Infotainment Online
- Lane keeping assistant (Lane Assist)
- 12-V socket in the trunk
- Telephone: Phonebox with inductive charging function (connection via the external antenna)
- Bluetooth hands-free phone system
- Immobiliser
- Airbag, driver and passenger
- Airbag, head airbags
- Anti-lock braking system (ABS)
- Dashboard center section with fabric cover
- Exterior mirrors electrically adjustable and heated
- Exterior mirrors, electrically folding
- Hill start assist including auto-hold function
- Hydraulic brake assist (HBA)
- Roof rails, anodized
- Digital instrument cluster (Virtual Cockpit) 10.2"
- Third brake light
- Electronic transverse differential lock (XDS+)
- Driving light assistant
- Electric windows front and rear, including anti-pinch protection and child safety lock
- Cruise control system
- Tinted windows
- Taillights in crystal glass look and animated indicators
- Heated rear window
- Interior mirror automatically dimming
- KESSY (Keyless Access and Start-Stop System)
- Child safety locks on the rear doors
- Climatronic air conditioning (2 zones)
- Headrests (5) front and rear height adjustable
- LED fog lights
- LED rear lights
- Remote release of the rear seat backrests in the trunk
- Steering wheel: Leather steering wheel with multifunction buttons with shift paddles
- Front center armrest, including storage compartment
- Engine drag torque control (MSR)
- Parking sensors front and rear
- Upholstery: Cloth
- Radio accessories: 8 speakers
- Radio accessories: voice control
- Tire pressure monitoring
- Wheels: 17" Rotare AERO alloy wheels (7J x 17, ET 46 with 205/55 R17 tires)
- Safety lights in the front side doors
- Seats: Electrically adjustable front seats with memory function
- SKODA Care Connect
- Speed limiter
- Lane change and rear traffic assistant as well as exit warning
- Phone: SmartLink (MirrorLink, Apple CarPlay, Android Auto)
- Phone: Wireless SmartLink for Apple CarPlay
- Lashing eyes in the trunk



- Central locking including remote control integrated in the key and EASY Start

### Extra equipment

- Airbag, rear side airbags & proactive occupant protection with rear impact detection
- Package: Columbus Plus infotainment package (Combi) (Columbus navigation system - Infotainment Online (3-year term) - Head-Up Display - Electric tailgate operation - Comfort opening - Luggage net partition)
- Package: Lights (cornering light in fog lights - headlight cleaning system - high beam assistant - LED ambient lighting)
- Trailer coupling, pivoting including trailer stabilization and adapter
- Package: Comfort (3-zone Climatronic - Sunset (rear window and rear side windows dark tinted) - Acoustic glazing in the front side windows - Heated front and outer rear seats - Heated steering wheel)
- Rear view camera
- Heated windshield
- Winter wheels on aluminum rims

### Brief expert findings

Documents submitted	At the time of the inspection, the registration certificate Part 2 (letter) was available, but the registration certificate Part 1 (certificate) was not. (Copy)
VIN comparison	The vehicle identification number (VIN) was read from the vehicle and its conformity with the submitted documents was verified during the inspection by the undersigned.
Inspection	The inspection conditions were sufficient for the assessment of the vehicle. Lifting equipment and a pit were available for examining the vehicle.
Test drive	No test drive/maneuvering was carried out during the inspection of the vehicle.
Engine function test	An engine test run was performed.

### Value reducing factors

No.	Component group	Description
1	Equipment	Tirefit filler - Due - Replace
2	2nd wheel set	1 alloy rim - Scratch(es) - Loss in value
3	Wheel / tyres	Alloy rim - rear left side - Scratch(es) - Loss in value
4	Door - front right side	Door - dent(s) - Smooth repair work
5	Door - rear left side	Door - Scratch(es) - Smart repair
6	Side panel - rear right side	Side panel - Scratch(es) - Smart repair
7	Sill - right side	Sill (Kratzer incl.) - dent(s) - Repair and paint
8	Front bumper	Front bumper - Scratched - Repair and paint
9	Rear bumper	Rear bumper - Scratched - Repair and paint

### Wear and tear

No.	Component group	Description
1	Vehicle glazing	Windscreen - Stone chips - No deduction
2	Door - front left side	Door - Scratch(es) - No deduction
3	Door - rear right side	Door - Scratch(es) - No deduction
4	Body	Body - Scratch(es) - No deduction
5	Side panel - rear left side	Side panel - Scratch(es) - No deduction
6	Bonnet	Bonnet - Scratch(es) - No deduction

The vehicle shows signs of wear commensurate with its age and use.



## Order/Scope of order

The order was placed to prepare a sales report for the vehicle described. This includes the following:

- Description of core relevant information about the vehicle
- Documentation of equipment features  
*(Delivery by third-party service providers)*
- Documentation of damage, defects, missing parts
- Documentation of previous damage, unrepaired previous damage, repainting
- a brief visual or functional inspection of the equipment details if possible.  
*(Functional tests of driver assistance systems are not included in the scope of services!)*
- a photo documentation of the vehicle

## Basis for the order

This product is based on the Alphabet Fuhrpark GmbH guidelines for vehicle returns and valuations. The expert makes the explicit findings in each individual case objectively within the framework of the specified standards based on his or her own expertise.

The vehicle inspection takes place in a disassembled state.

Damage or defects that can only be detected during disassembly/diagnosis work or through advanced knowledge remain within the scope of the prognosis risk. An extended risk exists for concealed defects caused by fraudulent deception and not identifiable by the expert.

Damage or defects resulting from normal use or wear and tear of the vehicle will be accepted according to the applicable standard.

There was no explicit identification or monetary consideration of the expected features within the product.

Features which in their nature and severity slightly exceed normal use but do not constitute unacceptable damage will be documented and identified under signs of use if necessary.

Damage or defects which, according to the underlying standard, can no longer be attributed to normal use or wear and tear are listed in the product under "Depreciating Factors".

Depending on the product specification, a monetary ID can be provided. If this takes place, the costs can be 100% d or pro rata depending on the vehicle's age and mileage.

## Previous damages

Apparently, no repaired previous damage could be found on the vehicle.





Figure 1: Diagonal front (left)



Figure 2: Diagonal front (right)



Figure 3: Diagonal rear (left)



Figure 4: Diagonal rear (right)



Figure 5: Interior - front



Figure 6: Interior - rear





Figure 7: Instrument cluster



Figure 8: Instrument panel



Figure 9: Interior 360° view



Figure 10: Cargo area



Figure 11: VIN



Figure 12: Mounted tyres





Figure 13: Documents

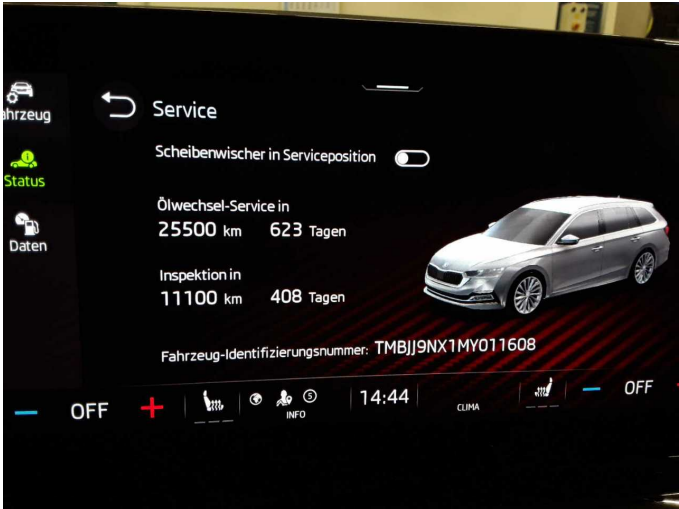

Figure 14: Documents



Figure 15: Additional tyres



Figure 16: Navigation



Figure 17: Misc.

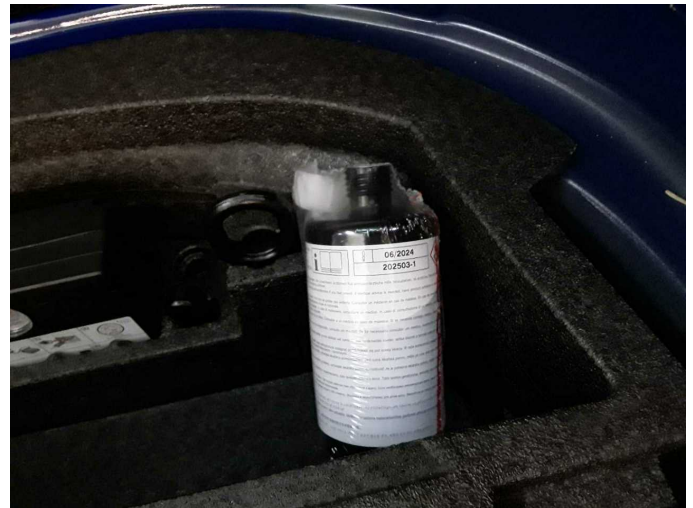

Figure 18: Misc.





**Figure 19:** Misc.



**Damage 1:** Equipment: Tirefit filler - Due - Replace



**Damage 2:** 2nd wheel set: 1 alloy rim - Scratch(es) - Loss in value



**Damage 2:** 2nd wheel set: 1 alloy rim - Scratch(es) - Loss in value



**Damage 3:** Wheel / tyres: Alloy rim - rear left side - Scratch(es) - Loss in value



**Damage 3:** Wheel / tyres: Alloy rim - rear left side - Scratch(es) - Loss in value





**Damage 4:** Door - front right side: Door - dent(s) - Smooth repair work



**Damage 4:** Door - front right side: Door - dent(s) - Smooth repair work



**Damage 4:** Door - front right side: Door - dent(s) - Smooth repair work

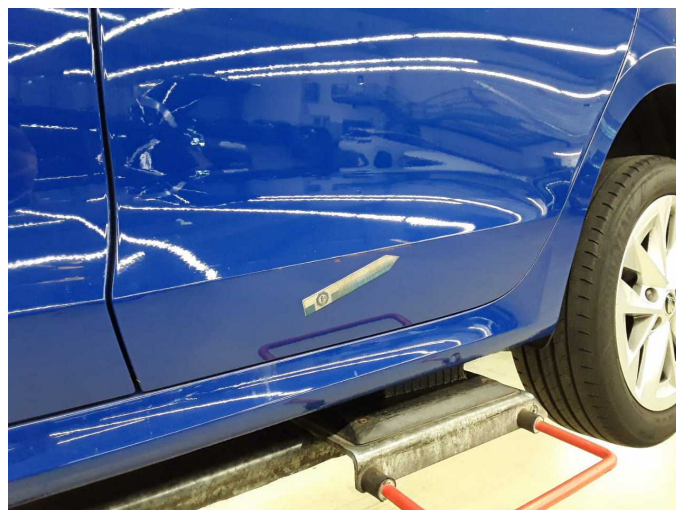

**Damage 5:** Door - rear left side: Door - Scratch(es) - Smart repair



**Damage 5:** Door - rear left side: Door - Scratch(es) - Smart repair



**Damage 5:** Door - rear left side: Door - Scratch(es) - Smart repair





**Damage 6:** Side panel - rear right side: Side panel - Scratch(es) - Smart repair



**Damage 6:** Side panel - rear right side: Side panel - Scratch(es) - Smart repair

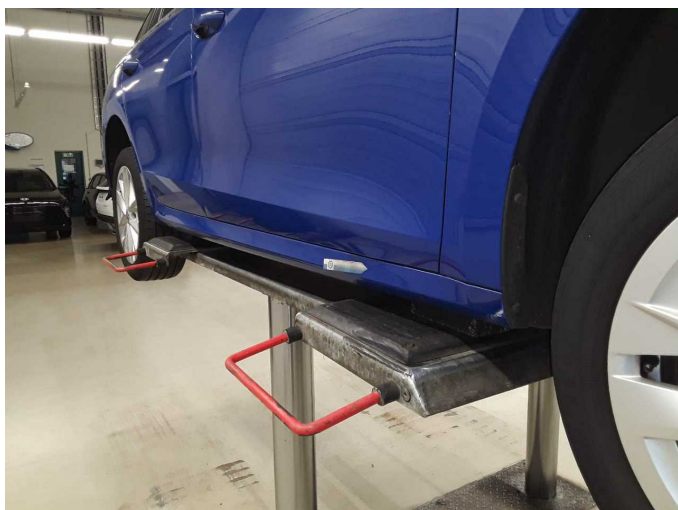

**Damage 7:** Sill - right side: Sill (Kratzer incl.) - dent(s) - Repair and paint



**Damage 7:** Sill - right side: Sill (Kratzer incl.) - dent(s) - Repair and paint



**Damage 7:** Sill - right side: Sill (Kratzer incl.) - dent(s) - Repair and paint



**Damage 7:** Sill - right side: Sill (Kratzer incl.) - dent(s) - Repair and paint





**Damage 7:** Sill - right side: Sill (Kratzer incl.) - dent(s) - Repair and paint



**Damage 8:** Front bumper: Front bumper - Scratched - Repair and paint



**Damage 8:** Front bumper: Front bumper - Scratched - Repair and paint



**Damage 8:** Front bumper: Front bumper - Scratched - Repair and paint



**Damage 8:** Front bumper: Front bumper - Scratched - Repair and paint



**Damage 8:** Front bumper: Front bumper - Scratched - Repair and paint





**Damage 8:** Front bumper: Front bumper - Scratched - Repair and paint



**Damage 9:** Rear bumper: Rear bumper - Scratched - Repair and paint



**Damage 9:** Rear bumper: Rear bumper - Scratched - Repair and paint



**Damage 9:** Rear bumper: Rear bumper - Scratched - Repair and paint



**Damage 9:** Rear bumper: Rear bumper - Scratched - Repair and paint



**Damage 9:** Rear bumper: Rear bumper - Scratched - Repair and paint



**Wear and tear 2:** Door - front left side: Door - Scratch(es) - No deduction



**Wear and tear 2:** Door - front left side: Door - Scratch(es) - No deduction



**Wear and tear 2:** Door - front left side: Door - Scratch(es) - No deduction