



Expertise

Protocol number: 41598890
Order No. / Reference: 25241700
Inspection date: 17 Sept 2025

Manufacturer: Skoda	Model: Kodiahq 2.0 TDI DSG Ambition
VIN: TMBJJ9NS5L8066324	



Vehicle details	
Manufacturer / Type / Model / Equipment	
Skoda Kodiahq 2.0 TDI DSG Ambition	
Vehicle Identification number	TMBJJ9NS5L8066324
Mileage (Read)	177,456 km
First registration	20 Jul 2020
Number of holders	1
Next periodical technical inspection	08/2027
(Report on hand)	
Power / Engine displacement	110 kw / 1,968 ccm
Fuel type / Cylinder	Diesel / 4
Gearbox / Number of gears	Automatic / 7
Type of drive	Front drive
Type of vehicle	SUV
Colour / colour code	Black Magic Pearlescent (F9R)
Doors / Seats	5 / 5
Upholstery type	Cloth
Colour of upholstery	Black-Anthracite



Vehicle details

Maintenance booklet / proof	digital proof / complete	Next maintenance in	21,800 km
Last maintenance on / at	06/2025 at 169,179 km		
Key is / should be	3 / 3	FZG documents	ZB#2 (B) was available (copy), ZB#1 (S) was not available
		Letter No.	FU125545
Previous damage / Accident	None detectable	Repainting	None detectable
Inspection conditions	sufficient	Lifting equipment / pit	yes
Test drive	Not performed	Engine function test	Performed
Manufacturer key number/ type code number	8004 / ART 00483		
Emission standard	EURO6;WLTP;DG;PI/CI; M, N1 I	Fine dust sticker	
Permitted total weight	2,247 kg	Empty weight	

Tyres

Mounted tyres

#	Tyre size	Type of tyre	Manufacturer	Tread depth
1)	215/65 R17 99V	Summer tyres on Light alloy	Goodyear	4mm / 4mm
2)	215/65 R17 99V	Summer tyres on Light alloy	Goodyear	5mm / 5mm

Additional tyres

#	Tyre size	Type of tyre	Manufacturer	Tread depth
1)	215/65 R17 99H	Winter tyres on Light alloy	Pirelli	4mm / 4mm
2)	215/65 R17 99V	Winter tyres on Light alloy	Goodyear	5mm / 5mm

Replacement

Typ	Tyre size	Type of tyre	Manufacturer	Tread depth
	Tirefit	Expiration date 03/2024		

Legend: Tread depth information for tires on the left is in the first place, for tires on the right is in the second place on the axle in the direction of travel

Equipment

Standard equipment

- Storage compartment on the left wheel house
- Shelves
- Airbag, driver and passenger
- Airbag, head airbags
- Allergen filter
- Traction control (ASR)
- Electrically folding exterior mirrors including interior and exterior mirrors with automatic dimming
- Hill start assist
- Care Connect: Proactive Services (14-year term)
- Roof rails, black
- diesel particulate filter
- Third brake light
- Electronic parking brake including auto-hold function
- Emergency Call
- Headlight assistant and rain sensor
- Front radar assistant including city emergency braking function with person detection
- Tinted windows
- Illuminated glove compartment
- Heated rear window
- ISOFIX preparation on the outer rear seats
- Climatronic air conditioning (2 zones)
- Headrests height adjustable front and rear
- Steering wheel with multifunction buttons
- Steering wheel: 3-spoke leather steering wheel
- Front center armrest, including storage compartment
- MSR (engine drag torque control)
- Fog lights with integrated LED daytime running lights
- Net program in the trunk
- Upholstery: Cloth
- Radio accessories: 8 speakers
- Radio accessories: USB port in the center console
- Tire pressure monitoring
- Rear seat backrest 60:40 split folding, longitudinally adjustable, backrest angle
- Power steering, electromechanical
- Seats: Driver and passenger seats height adjustable
- 12V socket - in the center console and in the trunk
- Telephone: Comfort hands-free telephone system (without connection to the external antenna) including rocker switches
- Immobiliser
- Storage compartments behind the wheel arch in the trunk
- Aero wipers front
- Airbag, driver's knee airbag
- Airbag, front side airbags
- Anti-lock braking system (ABS)
- Dashboard in black / black, door trim in black
- Electrically adjustable and heated exterior mirrors with integrated side indicators
- Brake assist, hydraulic
- Cargo elements in the trunk
- Decorative insert anthracite brushed
- tachometer
- Easy Start (start-stop button instead of the ignition lock)
- Electronic transverse differential lock (XDS+)
- ESC Electronic Stabilization Control
- Electric windows front and rear
- Cruise control system
- Transmission: 7-speed dual-clutch transmission (DSG)
- Green tec (automatic start/stop including brake energy recovery)
- Rear window wiper Aero including windscreen washer system
- Trunk cover, rollable and removable
- LED taillights in crystal glass look & LED license plate lighting
- Rear center armrest with cup holders and through-loading option
- Multifunctional display with Maxi-Dot display (on-board computer)
- Rear parking sensors
- Radio: Swing 6.5" music system
- Radio accessories: Digital radio reception DAB+
- Tire mobility set
- Wheels: 17" Ratikon alloy wheels
- Heated windscreen washer nozzles
- Headlights washer / wiper system
- Seat belts Kodiah
- Skoda Care Connect
- Bumpers painted in body color
- Front door sills
- Variable fastening concept in the trunk (only for 5-seater)
- Lashing eyes in the trunk
- Central locking with radio remote control

Extra equipment



- Adaptive Cruise Control ACC (up to 210 km/h) with Lane Keeping, Lane Change and Rear Traffic Alert (Lane Keeping (Lane Assist), Lane Change (Blind Spot Detection) and Rear Traffic Alert with Adaptive Cruise Control ACC (control range up to 210 km/h) replaces cruise control)
- Chassis: Adaptive chassis DCC including driving profile selection (with customizable key (Normal, Eco, Sport, Individual), including Off-Road Assistant for 4x4 drive)
- Comfort opening for the electric tailgate operation
- Finish: pearl effect
- LED headlights with LED daytime running lights (including adaptive headlights (AFS): lighting system with fully automatic and situation-dependent light control (city, intercity, motorway and bad weather modes), cornering lights, automatic headlight range adjustment)
- Package: Family Plus (Removable waste bin for the door panel - Sun blinds for the rear side windows - Door edge protectors - Electric adjustment of the child safety locks - Leatherette front seat backs)
- Package: Sleeping package (outer headrests in the 2nd row with sleeping function - sleeping blanket - Lounge Step comfort floor mats - acoustic glazing)
- Parking sensors front & rear
- Proactive occupant protection including rear side airbags
- Seats: Heated front and outer rear seats
- Seats: Folding tables on the front seat backrests
- Windshield, wirelessly heated
- Swivel trailer coupling (with electric release, including trailer stabilization)
- Ashtray and lighter at the front
- Roof rails, anodized
- Driving profile selection including personalizable key (Normal, Eco, Sport, Individual)
- High beam assistant
- Kessy - keyless entry and start-stop system
- Climatronic air conditioning (3-zone) (fully automatic, separately adjustable for driver, front passenger and rear)
- LED ambient lighting including Mistral decorative trim (decorative trim in the door panels with selectable color scheme, LED reading lights in the front, LED lighting for the make-up mirrors in the sun visors including Mistral decorative trim)
- Package: Business Columbus (Dyn. Radio-Nav. Columbus with MP3 Chapter 9, 2" color display, color Maxi-Dot display, traffic sign recognition, SmartLink+, 2 SD card slots, voice control, SIM card slot (LTE support), phone box with inductive charging (connected via external antenna), Wi-Fi hotspot (data connection via the SIM in the LTE modem or the paired mobile phone), fatigue detection, 230 V socket and USB, electric tailgate operation, Sunset luggage net partition, Infotain.Online (3 years of operation))
- Wheels: 17" Mytikas alloy wheels (7Jx17 tires 215/65 R17 99V ET40)
- Variable loading floor in the trunk

Brief expert findings

Documents submitted	At the time of the inspection, the registration certificate Part 2 (letter) was available, but the registration certificate Part 1 (certificate) was not. (Copy)
VIN comparison	The vehicle identification number (VIN) was read from the vehicle and its conformity with the submitted documents was verified during the inspection by the undersigned.
Inspection	The inspection conditions were sufficient for the assessment of the vehicle. Lifting equipment and a pit were available for examining the vehicle.
Test drive	No test drive/maneuvering was carried out during the inspection of the vehicle.
Engine function test	An engine test run was performed.

Value reducing factors

No.	Component group	Description
1	Equipment	Vehicle key (Batterie) - Empty - Replace
2	Equipment	Tirefit filler - Expired - Replace
3	Side panel - rear right side	Side panel - Scratched - Paint
4	Rear bumper	Rear bumper - Scratched - Paint
5	Door - front right side	Door - Scratched - Paint
6	Front bumper	Front bumper (Sandstrahleffekt) - Stone chips - Paint
7	Bonnet	Bonnet (Kratzer) - Stone chips - Paint
8	Door - rear right side	Door (Kratzer) - dent(s) - Repair and paint
9	Headlight	Headlight - left side (Scheinwerfer blind/Milchig) - Damaged - Replace
10	Headlight	Headlight - right side (Scheinwerfer blind/Milchig) - Damaged - Replace



Wear and tear

No.	Component group	Description
1	Body	Body (oberflächlich) - Scratch(es) - No deduction
2	Vehicle glazing	Rear window - Scratch(es) - No deduction
3	Boot lid / rear door	Boot lid - Scratch(es) - No deduction
4	Roof	Roof - Scratch(es) - No deduction
5	Vehicle glazing	Windscreen - Stone chips - No deduction
6	Trim / covers	Boot lid - interior trim - Scratched - No deduction
7	Door - rear left side	Door - Scratched - Smart repair

The vehicle shows signs of wear commensurate with its age and use.

Order/Scope of order

The order was placed to prepare a sales report for the vehicle described. This includes the following:

- Description of core relevant information about the vehicle
- Documentation of equipment features
(*Delivery by third-party service providers*)
- Documentation of damage, defects, missing parts
- Documentation of previous damage, unrepaired previous damage, repainting
- a brief visual or functional inspection of the equipment details if possible.
(*Functional tests of driver assistance systems are not included in the scope of services!*)
- a photo documentation of the vehicle

Basis for the order

This product is based on the Alphabet Fuhrpark GmbH guidelines for vehicle returns and valuations. The expert makes the explicit findings in each individual case objectively within the framework of the specified standards based on his or her own expertise.

The vehicle inspection takes place in a disassembled state.

Damage or defects that can only be detected during disassembly/diagnosis work or through advanced knowledge remain within the scope of the prognosis risk. An extended risk exists for concealed defects caused by fraudulent deception and not identifiable by the expert.

Damage or defects resulting from normal use or wear and tear of the vehicle will be accepted according to the applicable standard.

There was no explicit identification or monetary consideration of the expected features within the product.

Features which in their nature and severity slightly exceed normal use but do not constitute unacceptable damage will be documented and identified under signs of use if necessary.

Damage or defects which, according to the underlying standard, can no longer be attributed to normal use or wear and tear are listed in the product under "Depreciating Factors".

Depending on the product specification, a monetary ID can be provided. If this takes place, the costs can be 100% d or pro rata depending on the vehicle's age and mileage.

Previous damages

Apparently, no repaired previous damage could be found on the vehicle.



Figure 1: Diagonal front (left)



Figure 2: Diagonal front (right)



Figure 3: Diagonal rear (left)



Figure 4: Diagonal rear (right)



Figure 5: Interior - front



Figure 6: Interior - rear



Figure 7: Instrument cluster



Figure 8: Instrument panel



Figure 9: Interior 360° view ([Online link](#))



Figure 10: Cargo area

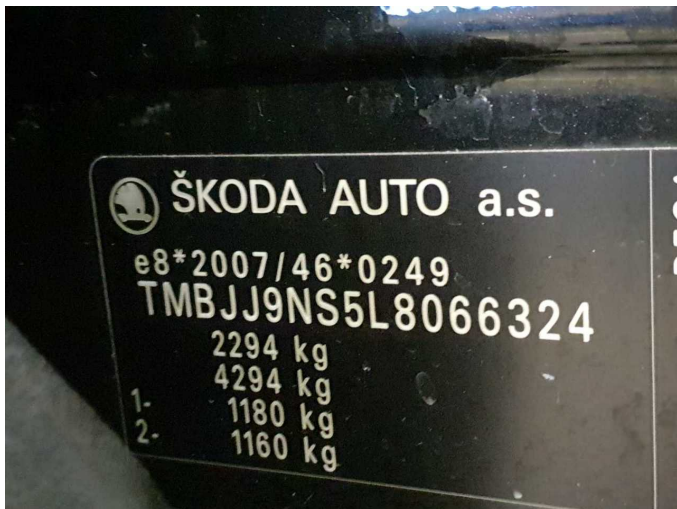

Figure 11: VIN



Figure 12: Mounted tyres

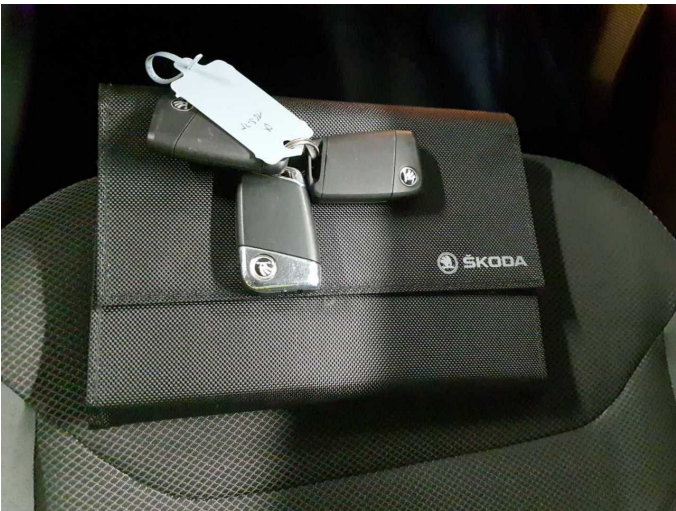

Figure 13: Documents

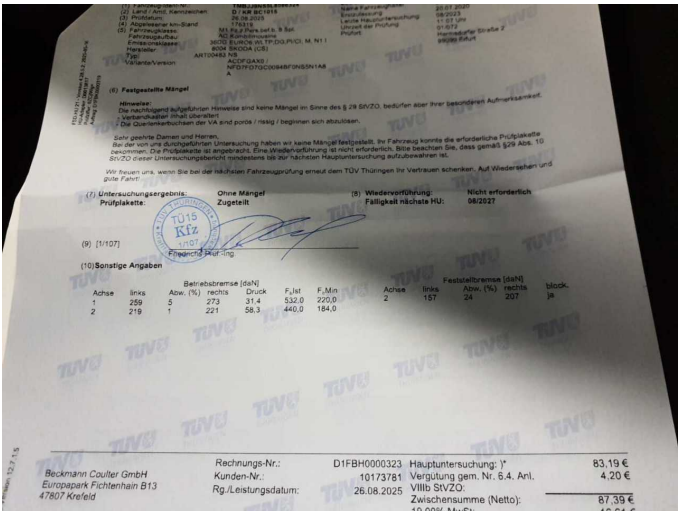

Figure 14: Documents



Figure 15: Additional tyres



Figure 16: Navigation



Figure 17: Misc.



Figure 18: Misc.



Figure 19: Misc.



Figure 20: Misc.

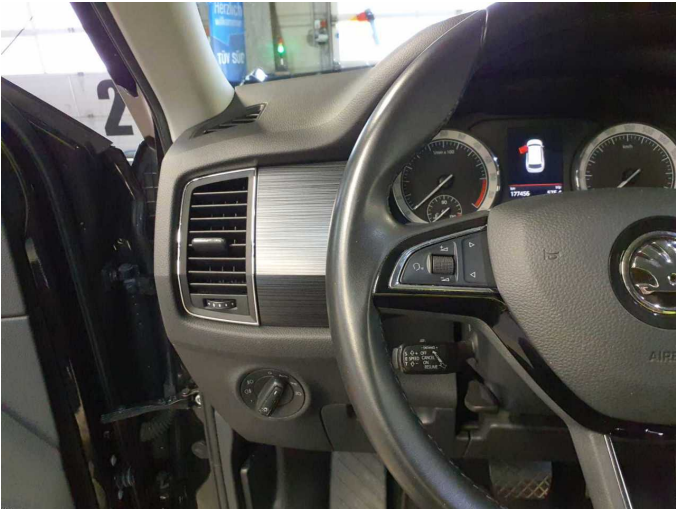

Figure 21: Misc.



Figure 22: Misc.



Figure 23: Misc.



Figure 24: Misc.



Figure 25: Misc.



Figure 26: Misc.

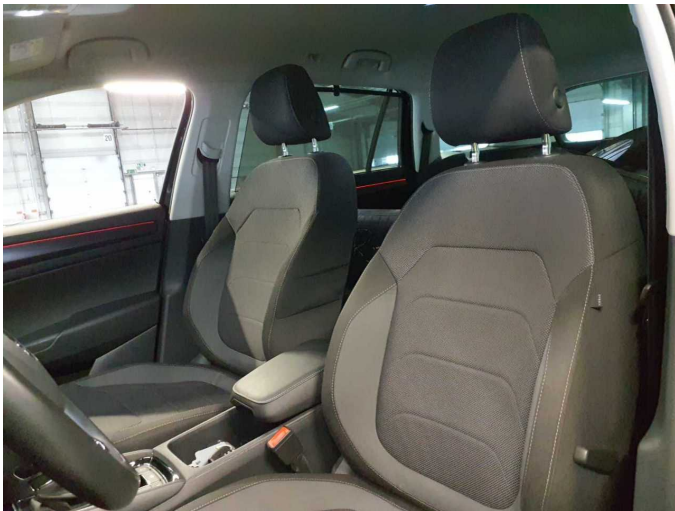

Figure 27: Misc.



Figure 28: Misc.

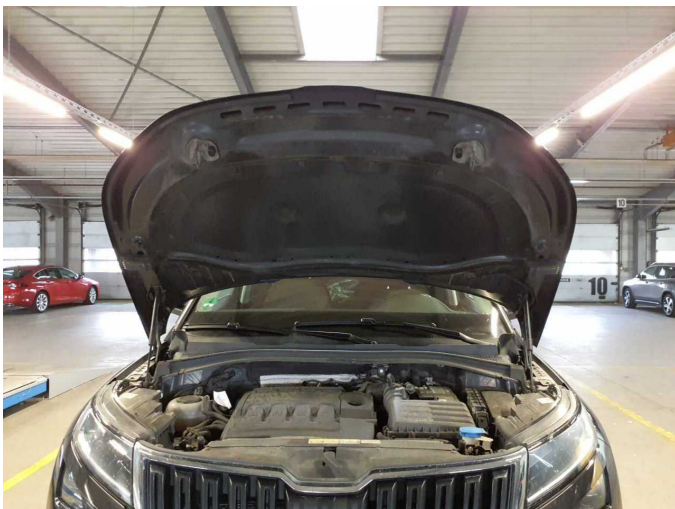

Figure 29: Misc.

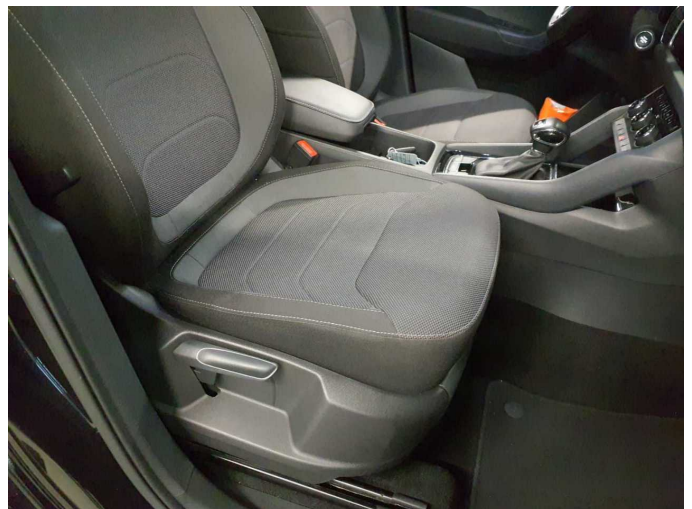

Figure 30: Misc.



Figure 31: Misc.



Figure 32: Misc.



Figure 33: Misc.

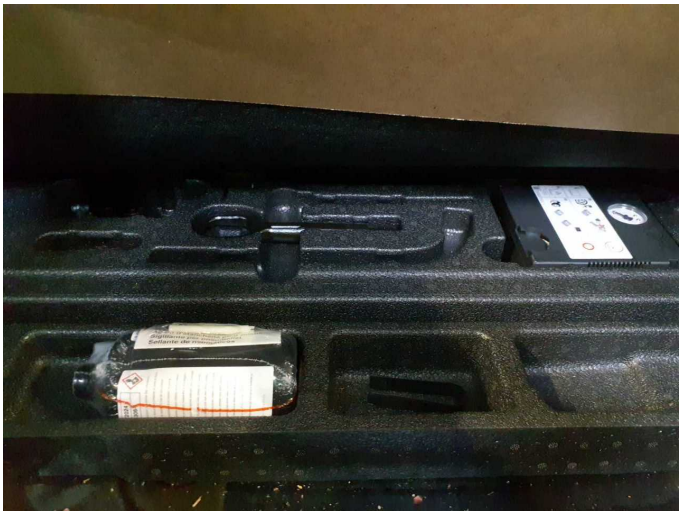

Figure 34: Misc.



Figure 35: Misc.



Damage 1: Equipment: Vehicle key (Batterie) - Empty - Replace



Damage 2: Equipment: Tirefit filler - Expired - Replace

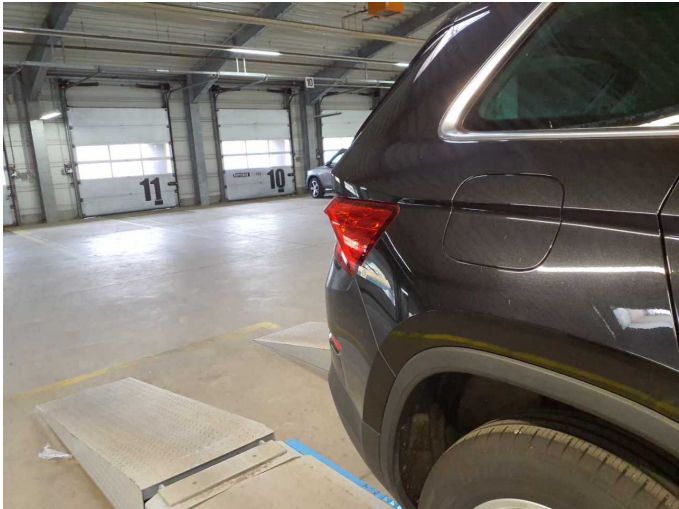

Damage 3: Side panel - rear right side: Side panel - Scratched - Paint



Damage 3: Side panel - rear right side: Side panel - Scratched - Paint

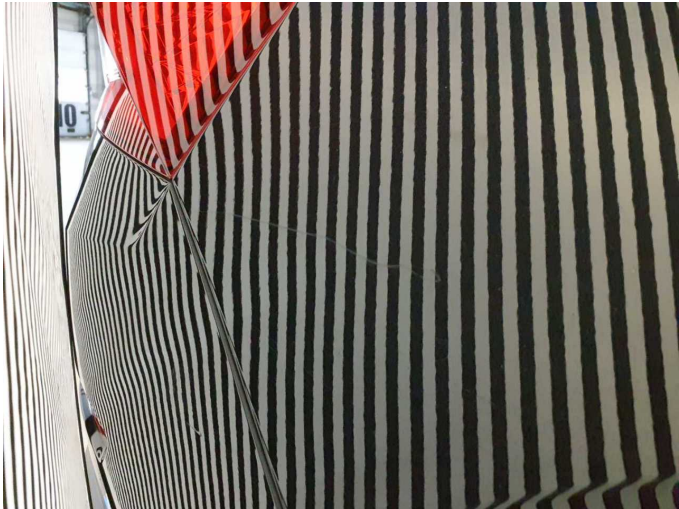

Damage 3: Side panel - rear right side: Side panel - Scratched - Paint



Damage 4: Rear bumper: Rear bumper - Scratched - Paint



Damage 4: Rear bumper: Rear bumper - Scratched - Paint



Damage 4: Rear bumper: Rear bumper - Scratched - Paint



Damage 4: Rear bumper: Rear bumper - Scratched - Paint

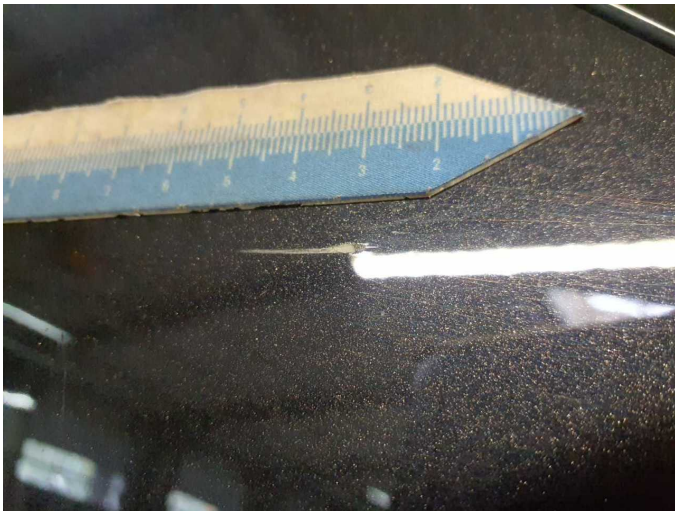

Damage 4: Rear bumper: Rear bumper - Scratched - Paint

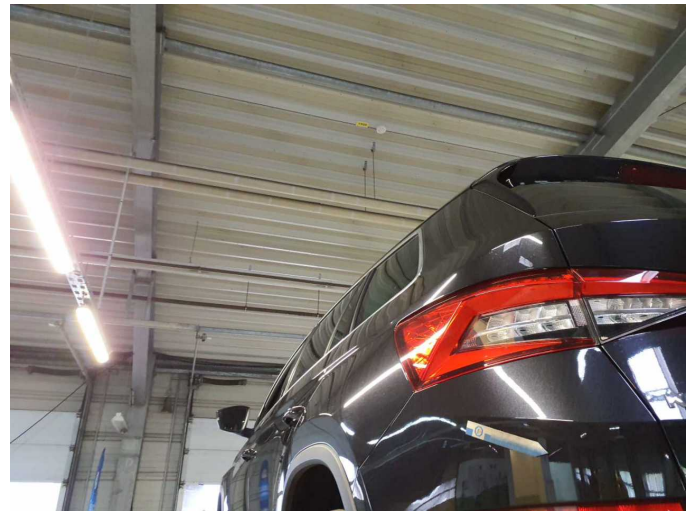

Damage 4: Rear bumper: Rear bumper - Scratched - Paint

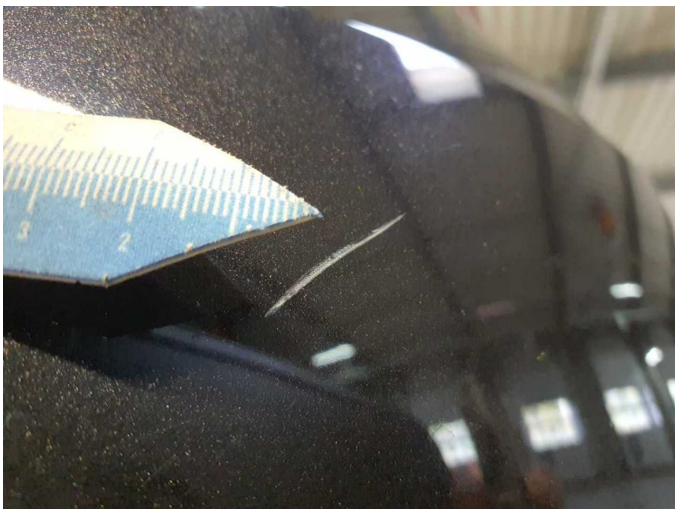

Damage 4: Rear bumper: Rear bumper - Scratched - Paint

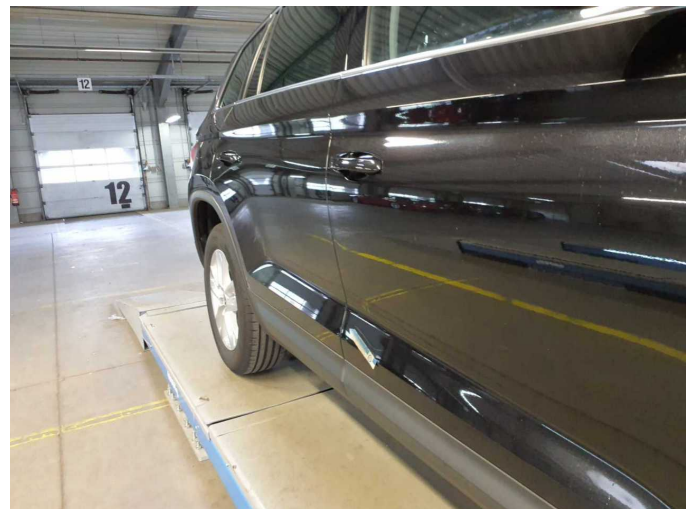

Damage 5: Door - front right side: Door - Scratched - Paint

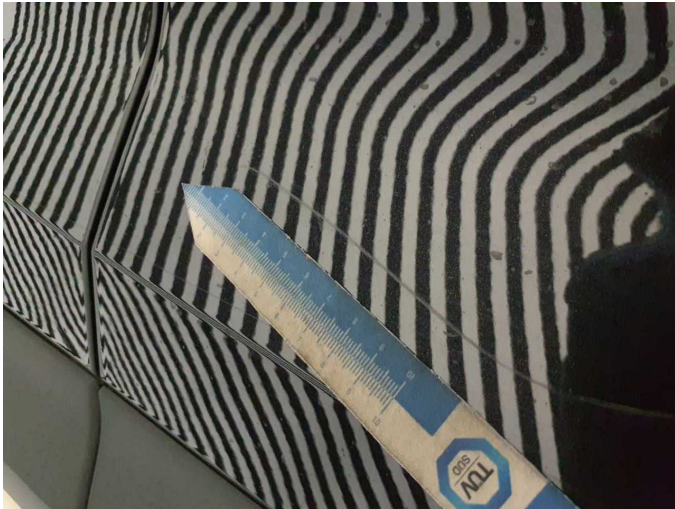

Damage 5: Door - front right side: Door - Scratched - Paint

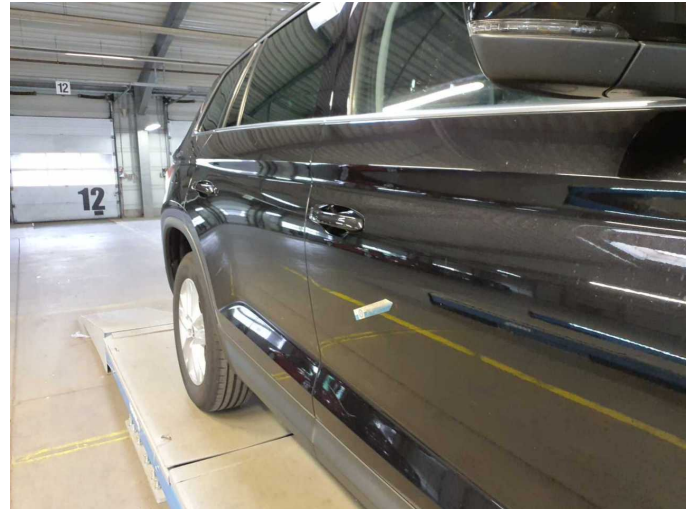

Damage 5: Door - front right side: Door - Scratched - Paint



Damage 5: Door - front right side: Door - Scratched - Paint

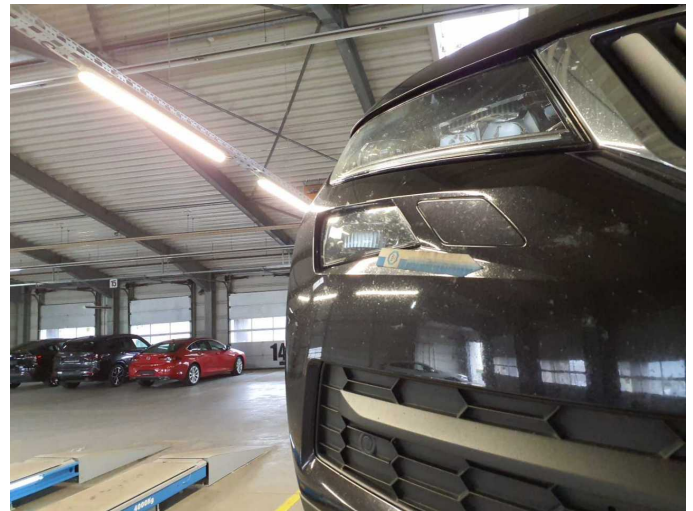

Damage 6: Front bumper: Front bumper (Sandstrahleffekt) - Stone chips - Paint



Damage 6: Front bumper: Front bumper (Sandstrahleffekt) - Stone chips - Paint



Damage 6: Front bumper: Front bumper (Sandstrahleffekt) - Stone chips - Paint

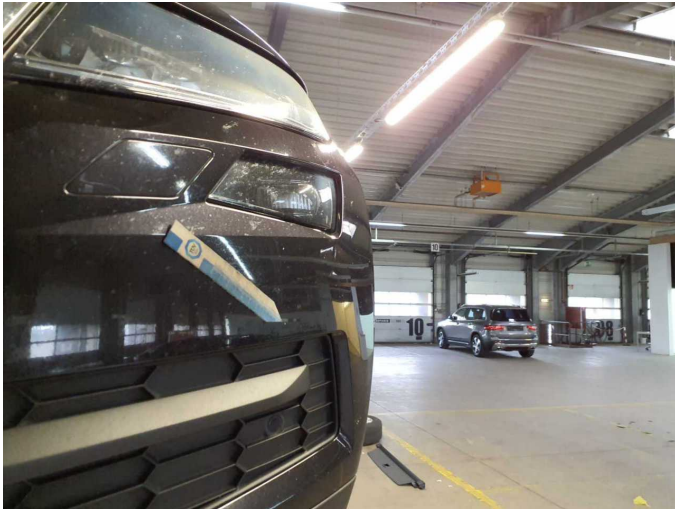

Damage 6: Front bumper: Front bumper (Sandstrahleffekt) - Stone chips - Paint



Damage 6: Front bumper: Front bumper (Sandstrahleffekt) - Stone chips - Paint



Damage 6: Front bumper: Front bumper (Sandstrahleffekt) - Stone chips - Paint



Damage 7: Bonnet: Bonnet (Kratzer) - Stone chips - Paint

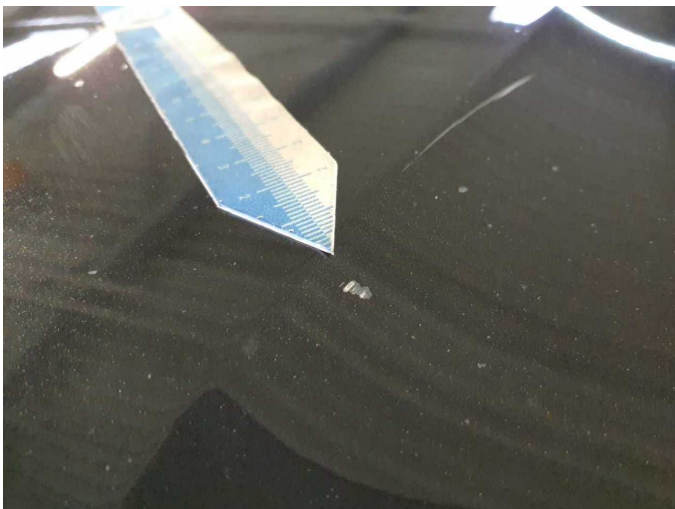

Damage 7: Bonnet: Bonnet (Kratzer) - Stone chips - Paint

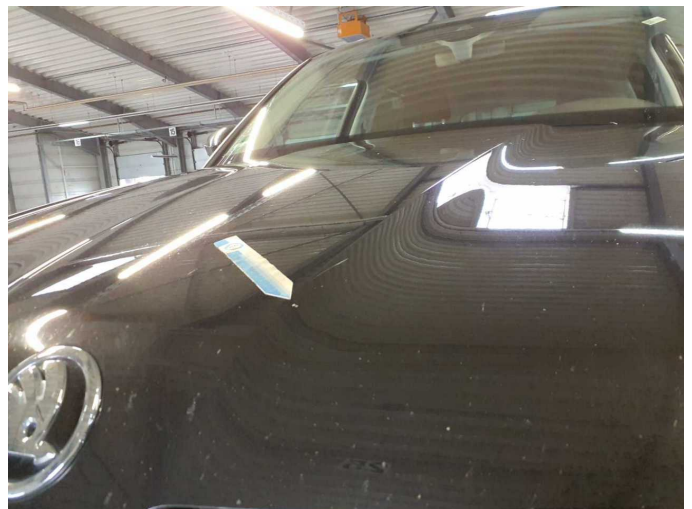

Damage 7: Bonnet: Bonnet (Kratzer) - Stone chips - Paint



Damage 7: Bonnet: Bonnet (Kratzer) - Stone chips - Paint

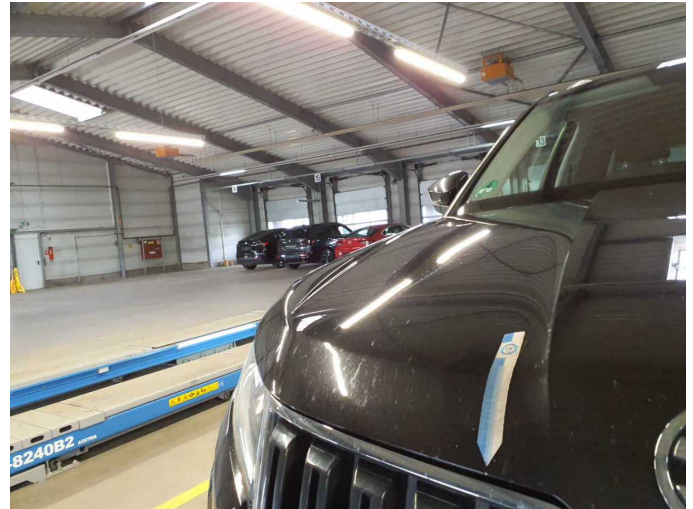

Damage 7: Bonnet: Bonnet (Kratzer) - Stone chips - Paint



Damage 7: Bonnet: Bonnet (Kratzer) - Stone chips - Paint



Damage 7: Bonnet: Bonnet (Kratzer) - Stone chips - Paint



Damage 7: Bonnet: Bonnet (Kratzer) - Stone chips - Paint

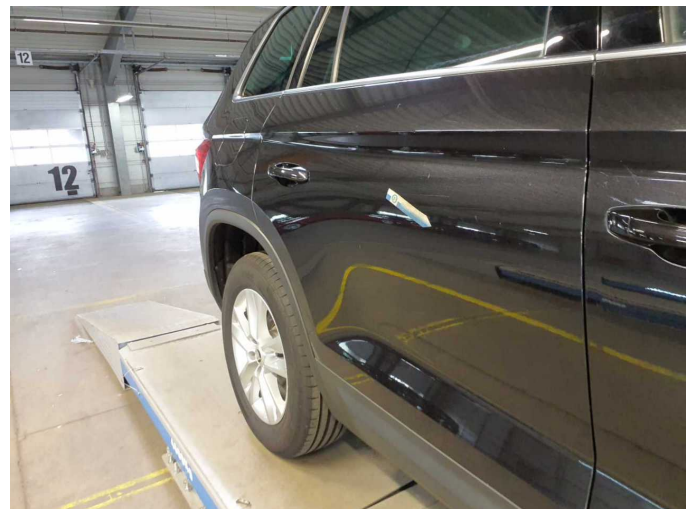

Damage 8: Door - rear right side: Door (Kratzer) - dent(s) - Repair and paint

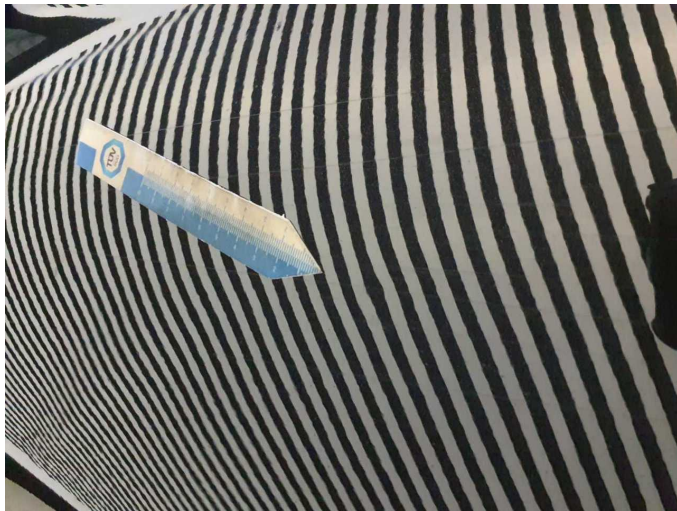

Damage 8: Door - rear right side: Door (Kratzer) - dent(s) - Repair and paint



Damage 8: Door - rear right side: Door (Kratzer) - dent(s) - Repair and paint

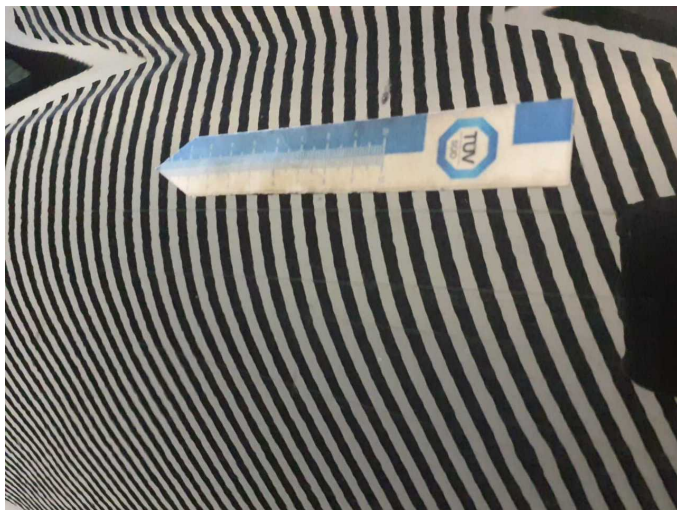

Damage 8: Door - rear right side: Door (Kratzer) - dent(s) - Repair and paint

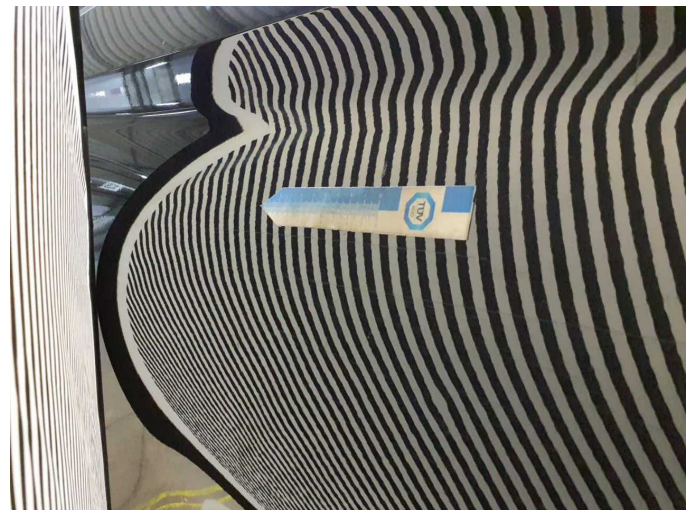

Damage 8: Door - rear right side: Door (Kratzer) - dent(s) - Repair and paint

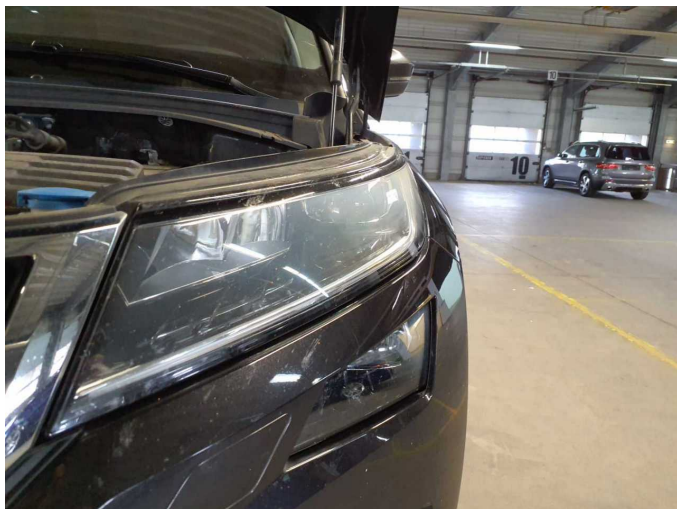

Damage 9: Headlight: Headlight - left side (Scheinwerfer blind/Milchig) - Damaged - Replace

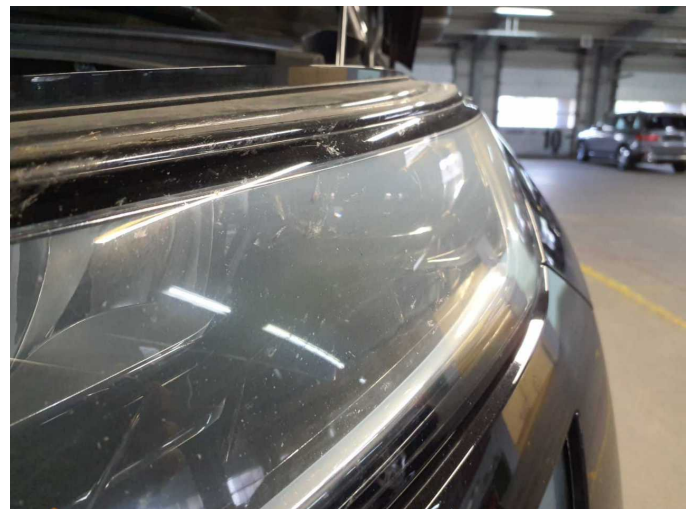

Damage 9: Headlight: Headlight - left side (Scheinwerfer blind/Milchig) - Damaged - Replace

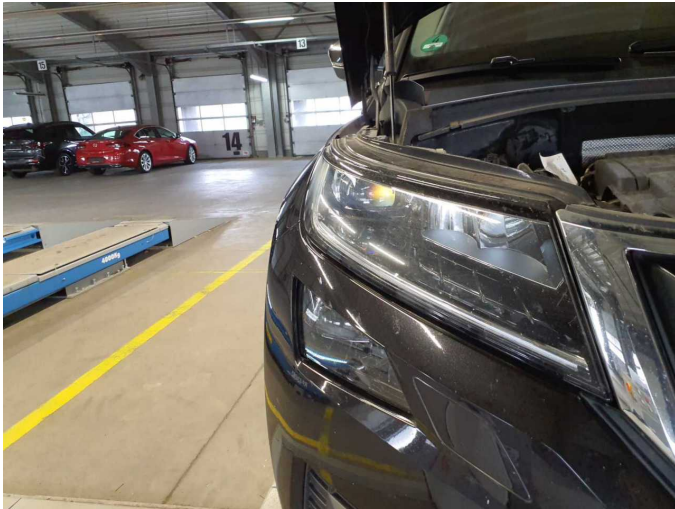

Damage 10: Headlight: Headlight - right side (Scheinwerfer blind/Milchig)
- Damaged - Replace



Damage 10: Headlight: Headlight - right side (Scheinwerfer blind/Milchig)
- Damaged - Replace



Damage 10: Headlight: Headlight - right side (Scheinwerfer blind/Milchig)
- Damaged - Replace



Wear and tear 7: Door - rear left side: Door - Scratched - Smart repair

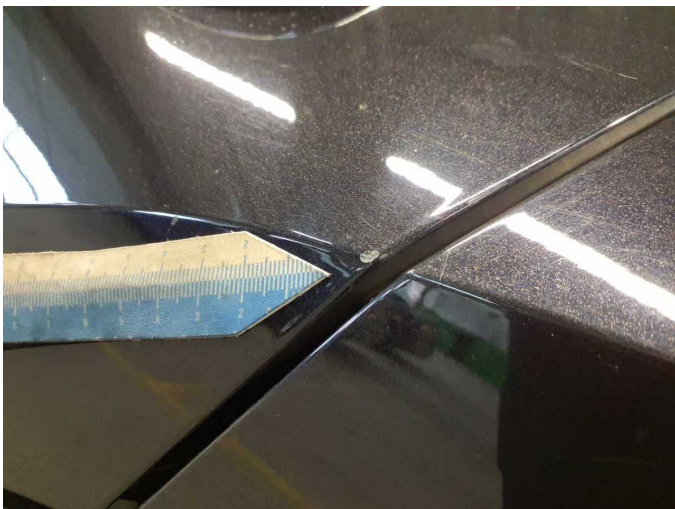

Wear and tear 7: Door - rear left side: Door - Scratched - Smart repair



Wartungshistorie

(gemäß Auftraggeber Informationen)

Fahrgestellnummer: TMBJJ9NS5L8066324
Hersteller / Modell: SKODA SKODA Kodiaq 2.0 TDI DSG Ambition

Datum	KM-Stand	Beschreibung
26.08.2025	176.319	AU
11.06.2025	169.179	Bremsflüssigkeit; Bremsflüssigkeit ern; Motoröl b. Wartung; Ölfilter ern; Regelwartungsdienst; Wartung Sonstiges
24.09.2024	143.731	Bremse Sonstiges; Bremsklötze hinten; Bremsklötze vorne; Bremsscheiben + Klötze h; Bremsscheiben + Klötze v; Bremsscheiben hinten; Bremsscheiben vorne
16.07.2024	137.136	Getriebeöl ern/prüfen; Motoröl b. Wartung; Ölfilter ern; Regelwartungsdienst; Wartung Sonstiges
30.10.2023	102.281	Systemtest/Eigendiagnose
04.08.2023	102.281	AU; Bremsflüssigkeit; Bremsflüssigkeit ern; Kraftstofffilter ern; Luftfiltereinsatz ern; Motoröl b. Wartung; Ölfilter ern; Regelwartungsdienst; Wartung Sonstiges
14.07.2022	66.405	Bremsscheiben + Klötze h; Bremsscheiben + Klötze v
05.07.2022	65.651	Motoröl b. Wartung; Regelwartungsdienst
07.07.2021	30.196	Motoröl b. Wartung; Regelwartungsdienst