



Expertise

Protocol number: 41153663
Order No. / Reference: 25030498
Inspection date: 18 Aug 2025

Manufacturer: Skoda
VIN: TMBJJ9NS2K8055568

Model: Kodiahq 2.0 TDI DSG Style



Vehicle details	
Manufacturer / Type / Model / Equipment	
Skoda Kodiahq 2.0 TDI DSG Style	
Vehicle Identification number	TMBJJ9NS2K8055568
Mileage (Read)	178,370 km
First registration	30 Jul 2020
Number of holders	1
Next periodical technical inspection	07/2027
(Report not on hand)	
Power / Engine displacement	110 kw / 1,968 ccm
Fuel type / Cylinder	Diesel / 4
Gearbox / Number of gears	Automatic / 7
Type of drive	Front drive
Type of vehicle	SUV
Colour / colour code	Quarz-Grau Metallic
Doors / Seats	5 / 5
Upholstery type	Cloth
Colour of upholstery	Black-Anthracite



Vehicle details

Maintenance booklet / proof	Non-existent	Next maintenance in	8,800 km
Last maintenance on / at	01/2025 at 157,141 km		
Key is / should be	3 / 3	FZG documents	ZB#2 (B) was available (copy), ZB#1 (S) was not available
		Letter No.	FR603813
Previous damage / Accident	Detectable	Repainting	Detectable
Inspection conditions	sufficient	Lifting equipment / pit	yes
Test drive	Not performed	Engine function test	Performed
Manufacturer key number/ type code number	8004 / ART 00204		
Emission standard	EURO6;WLTP;AG;PI/CI; M, N1 I	Fine dust sticker	
Permitted total weight	2,311 kg	Empty weight	

Tyres

Mounted tyres

#	Tyre size	Type of tyre	Manufacturer	Tread depth
1)	235/55 R18 100V	Summer tyres on Light alloy	Pirelli	7mm / 7mm
2)	235/55 R18 100V	Summer tyres on Light alloy	Pirelli	7mm / 7mm

Replacement

Typ	Tyre size	Type of tyre	Manufacturer	Tread depth
	Tirefit	Expiration date 04/2029		

Legend: Tread depth information for tires on the left is in the first place, for tires on the right is in the second place on the axle in the direction of travel



Equipment

Standard equipment

- | | |
|---|--|
| <ul style="list-style-type: none"> • Storage compartment on the left wheel house • Shelves • Airbag, driver and passenger • Airbag, head airbags • Allergen filter • Traction control (ASR) • Electrically folding exterior mirrors including interior and exterior mirrors with automatic dimming • Hill start assist • Care Connect: Proactive Services (14-year term) • Roof rails, anodized • diesel particulate filter • Third brake light • Electronic parking brake including auto-hold function • Emergency Call • Headlight assistant and rain sensor • Front radar assistant including city emergency braking function with person detection • Transmission: 7-speed dual-clutch transmission (DSG) • Green tec (automatic start/stop including brake energy recovery) • Rear window wiper Aero including windscreen washer system • Trunk cover, rollable and removable • LED headlights with LED daytime running lights • Steering wheel with multifunction buttons • Steering wheel: 3-spoke leather steering wheel • Front center armrest, including storage compartment • MSR (engine drag torque control) • Net program in the trunk • Parking sensors front & rear • Radio: Bolero infotainment system • Radio accessories: 8 speakers • Radio accessories: SmartLink+ • Tire mobility set • Wheels: 18" Elbrus alloy wheels • Heated windscreen washer nozzles • Headlights washer / wiper system • Seat belts Kodiah • Seats: Driver and passenger seats height adjustable • Seats: Remote release of the rear seat backrests (2nd row) in the trunk • Bumpers painted in body color • Front door sills • Variable fastening concept in the trunk (only for 5-seater) • Immobiliser | <ul style="list-style-type: none"> • Storage compartments behind the wheel arch in the trunk • Aero wipers front • Airbag, driver's knee airbag • Airbag, front side airbags • Anti-lock braking system (ABS) • Dashboard in black / black, door trim in black • Electrically adjustable and heated exterior mirrors with integrated side indicators • Brake assist, hydraulic • Cargo elements in the trunk • Waves decorative inlay • tachometer • Easy Start (start-stop button instead of the ignition lock) • Electronic transverse differential lock (XDS+) • ESC Electronic Stabilization Control • Electric windows front and rear • Rear footwell lighting • Front footwell lighting • Tinted windows • Illuminated glove compartment • Heated rear window • ISOFIX preparation on the outer rear seats • Kessy - keyless entry and start-stop system • Headrests height adjustable front and rear • LED taillights in crystal glass look & LED license plate lighting • Rear center armrest with cup holders and through-loading option • Multifunction display with Maxi-Dot display, color (on-board computer) • Upholstery: Cloth • Radio: Bolero 8" music system • Radio accessories: Digital radio reception DAB+ • Radio accessories: USB port in the center console • Tire pressure monitoring • Rear seat backrest 60:40 split folding, longitudinally adjustable, backrest angle • Power steering, electromechanical • Seats: Electrically adjustable front seats with memory function • Skoda Care Connect • 12V socket - in the center console and in the trunk • Telephone: Comfort hands-free telephone system including phone box • Lashing eyes in the trunk • Central locking with radio remote control |
|---|--|

Extra equipment

- | | |
|--|---|
| <ul style="list-style-type: none"> • ACC 160 + Lane Keeping and Lane Change Assistant | <ul style="list-style-type: none"> • Trailer hitch preparation (including trailer stabilization) |
|--|---|



- Digital instrument cluster (Virtual Cockpit) (with the following functions, among others: time, outside temperature, current consumption, average consumption, distance traveled, driving time, average speed, fuel range, service interval indicator, door and trunk lid warning, display of information from radio, navigation system and telephone (if available))
- LED ambient lighting including Glossy Black decorative trim (decorative trim in the door panels with selectable color scheme, LED reading lights in the front, LED lighting for the make-up mirrors in the sun visors including Glossy Black decorative trim)
- Proactive occupant protection including rear side airbags
- Rear view camera with washer nozzle
- Seats: Heated front and outer rear seats
- Variable loading floor in the trunk
- Electric tailgate operation
- Driving profile selection including personalizable key (Normal, Eco, Sport, Individual)
- High beam assistant
- Climatronic air conditioning (3-zone) (fully automatic, separately adjustable for driver, front passenger and rear)
- Paint finish: metallic
- Heated steering wheel
- Package: Business Amundsen (Dynamic radio navigation system Amundsen with MP3 player - Capacitive 8" color display - Color Maxi-Dot display - Traffic sign recognition - SmartLink+ - Voice control - Phonebox with inductive charging function (connection via external antenna) - Wi-Fi hotspot (uses the data connection of the paired mobile phone) - Driver fatigue detection - 230 V socket and USB port - Sunset - Luggage net partition - Infotainment Online (valid for 3 years))

Brief expert findings

Documents submitted	At the time of the inspection, the registration certificate Part 2 (letter) was available, but the registration certificate Part 1 (certificate) was not. (Copy)
VIN comparison	The vehicle identification number (VIN) was read from the vehicle and its conformity with the submitted documents was verified during the inspection by the undersigned.
Inspection	The inspection conditions were sufficient for the assessment of the vehicle. Lifting equipment and a pit were available for examining the vehicle.
Test drive	No test drive/maneuvering was carried out during the inspection of the vehicle.
Engine function test	An engine test run was performed.

Value reducing factors

No.	Component group	Description
1	Trim / covers	Rear interior trim (Verkleidung-schalter Anhängerkupplung) - Loose - Repair
2	Door - front right side	Door - dent(s) - Smart repair
3	Roof	Roof - dent(s) - Smart repair
4	Front bumper	Spoiler - Scratch(es) - Smart repair
5	Boot lid / rear door	Boot lid - Scratch(es) - Smart repair
6	Door - rear right side	Door - Deformed - Repair and paint
7	Bonnet	Bonnet - Dent / paintcoat damage - Repair and paint
8	Side panel - rear left side	Side panel - Scratch(es) - Paint
9	Front bumper	Front bumper (+Kratzer) - Paint defect - Paint

Wear and tear

No.	Component group	Description
1	Rear bumper	Rear bumper - Scratch(es) - No deduction
2	Door - rear left side	Door - Scratch(es) - No deduction
3	Mudguard - left side	Mudguard - left side - dent(s) - Smooth repair work
4	Mudguard - right side	Mudguard - right side - dent(s) - Smooth repair work
5	Side panel - rear right side	Side panel - dent(s) - Smooth repair work

The vehicle shows signs of wear commensurate with its age and use.



Missing parts

Description

Documents - Log book (Inkl. Unterlagen)

Previous damages

No.	Previous damage	Extent of damage (Net)
1	Side - left, Provided by user / customer, from 3 Dec 2022	1.350,37 €
2	Front, Provided by user / customer, from 27 Jan 2022	2.012,32 €
3	Side right, Provided by user / customer	

Repainting

No. Repainting

1 Mudguard - left side, Professionally carried out, Invoice of repair done Non-existent

Paint coat thickness measurement

Mudguard - left side 151 µm

Order/Scope of order

The order was placed to prepare a sales report for the vehicle described. This includes the following:

- Description of core relevant information about the vehicle
- Documentation of equipment features
(*Delivery by third-party service providers*)
- Documentation of damage, defects, missing parts
- Documentation of previous damage, unrepaired previous damage, repainting
- a brief visual or functional inspection of the equipment details if possible.
(*Functional tests of driver assistance systems are not included in the scope of services!*)
- a photo documentation of the vehicle

Basis for the order

This product is based on the Alphabet Fuhrpark GmbH guidelines for vehicle returns and valuations. The expert makes the explicit findings in each individual case objectively within the framework of the specified standards based on his or her own expertise.

The vehicle inspection takes place in a disassembled state.

Damage or defects that can only be detected during disassembly/diagnosis work or through advanced knowledge remain within the scope of the prognosis risk. An extended risk exists for concealed defects caused by fraudulent deception and not identifiable by the expert.

Damage or defects resulting from normal use or wear and tear of the vehicle will be accepted according to the applicable standard.

There was no explicit identification or monetary consideration of the expected features within the product.

Features which in their nature and severity slightly exceed normal use but do not constitute unacceptable damage will be documented and identified under signs of use if necessary.

Damage or defects which, according to the underlying standard, can no longer be attributed to normal use or wear and tear are listed in the product under "Depreciating Factors".

Depending on the product specification, a monetary ID can be provided. If this takes place, the costs can be 100% d or pro rata depending on the vehicle's age and mileage.



Previous damages

According to available information previous damages were repaired at the vehicle. Traces of repairs, which allow conclusions about the area of repair, were not recognizable during the inspection.



Figure 1: Diagonal front (left)



Figure 2: Diagonal front (right)



Figure 3: Diagonal rear (left)



Figure 4: Diagonal rear (right)



Figure 5: Interior - front

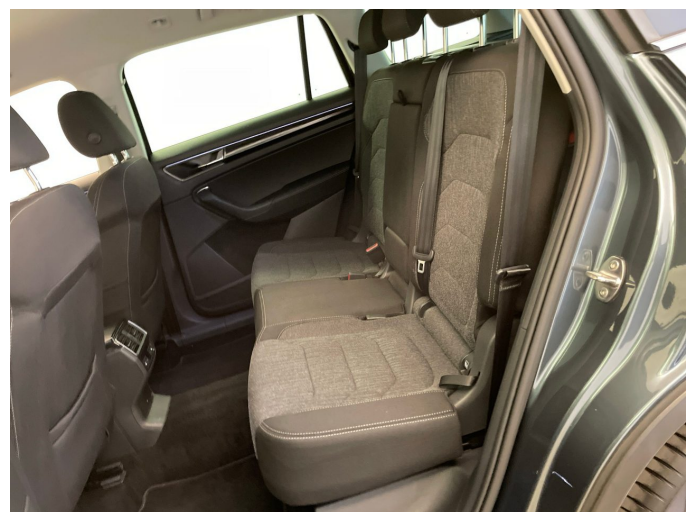

Figure 6: Interior - rear



Figure 7: Instrument cluster



Figure 8: Instrument panel



Figure 9: interior 360° view



Figure 10: Cargo area

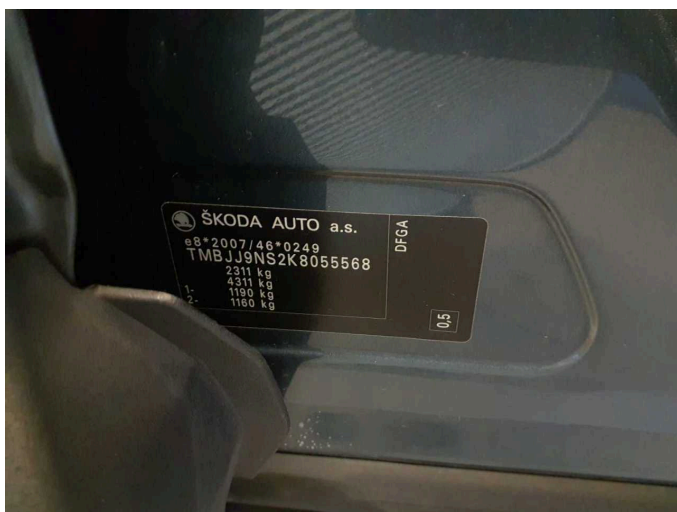

Figure 11: VIN



Figure 12: Mounted tyres



Figure 13: Documents



Figure 14: Navigation



Figure 15: Misc.



Figure 16: Misc.



Figure 17: Misc.

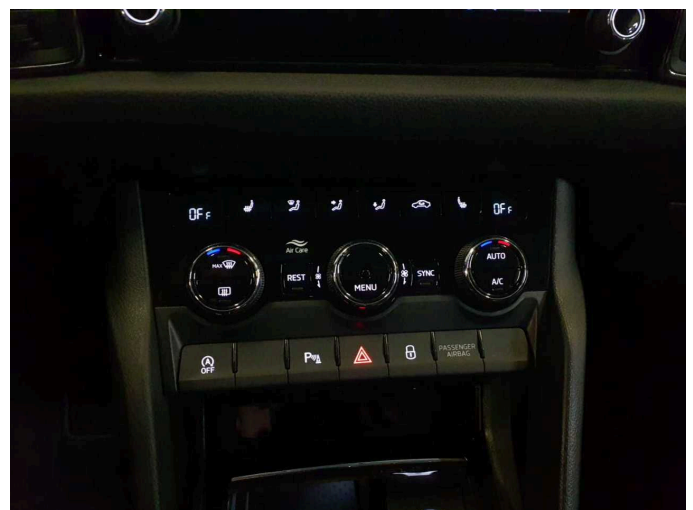

Figure 18: Misc.

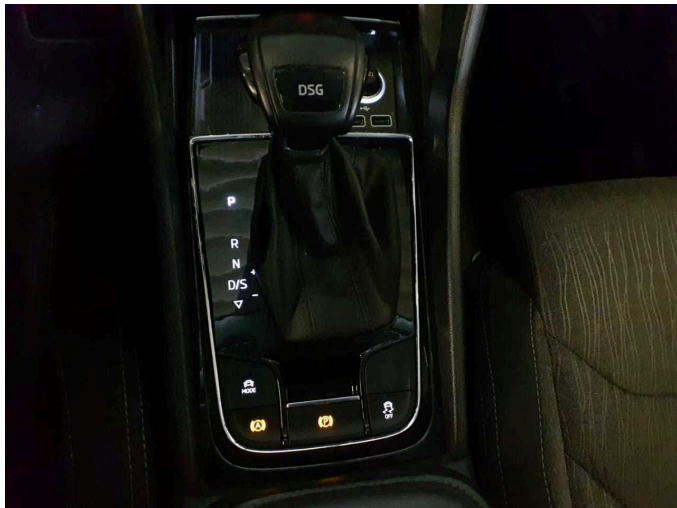

Figure 19: Misc.



Figure 20: Misc.

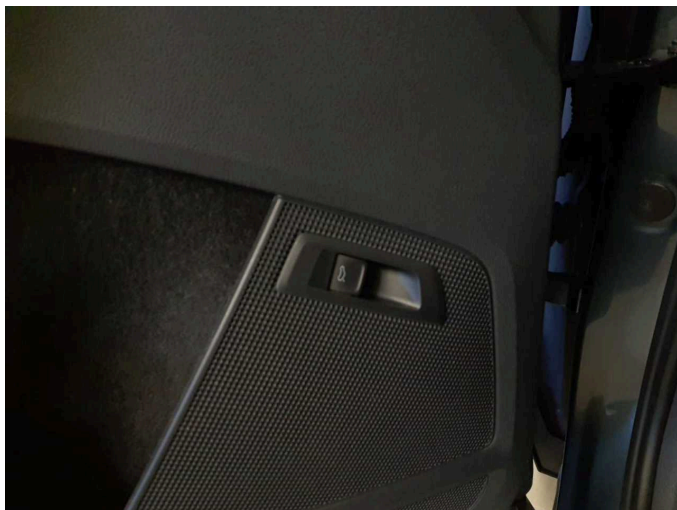

Figure 21: Misc.



Figure 22: Misc.



Figure 23: Misc.

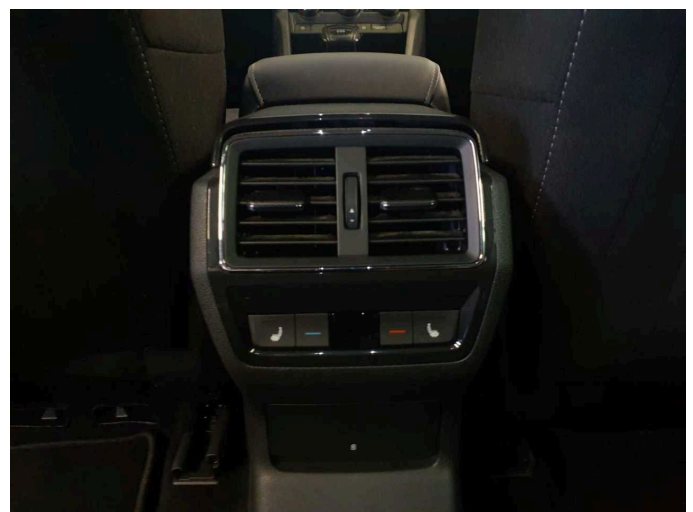

Figure 24: Misc.



Figure 25: Misc.

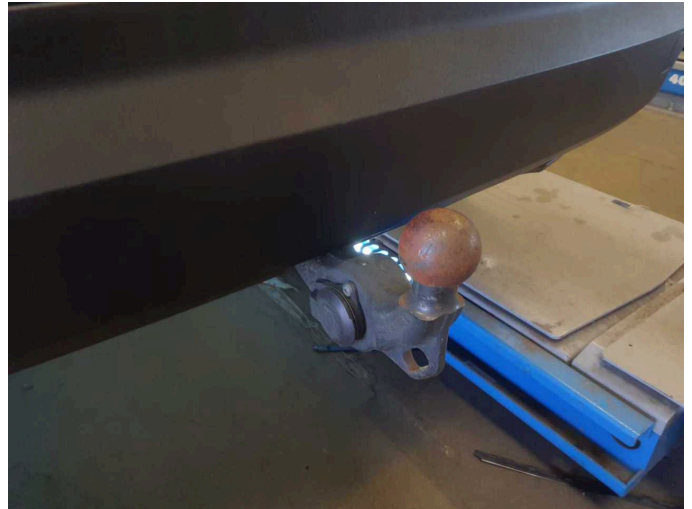

Figure 26: Misc.



Figure 27: Misc.



Figure 28: Misc.



Figure 29: Misc.

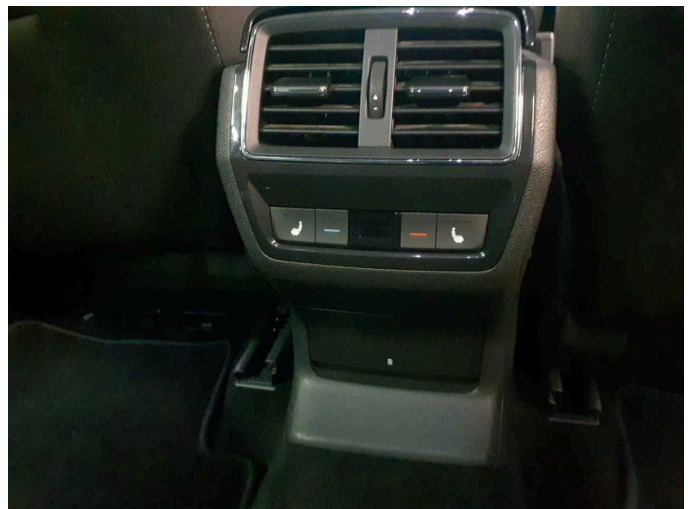

Figure 30: Misc.



Figure 31: Misc.



Damage 1: Trim / covers: Rear interior trim (Verkleidung-schalter Anhängerkupplung) - Loose - Repair



Damage 1: Trim / covers: Rear interior trim (Verkleidung-schalter Anhängerkupplung) - Loose - Repair



Damage 2: Door - front right side: Door - dent(s) - Smart repair



Damage 2: Door - front right side: Door - dent(s) - Smart repair



Damage 3: Roof: Roof - dent(s) - Smart repair

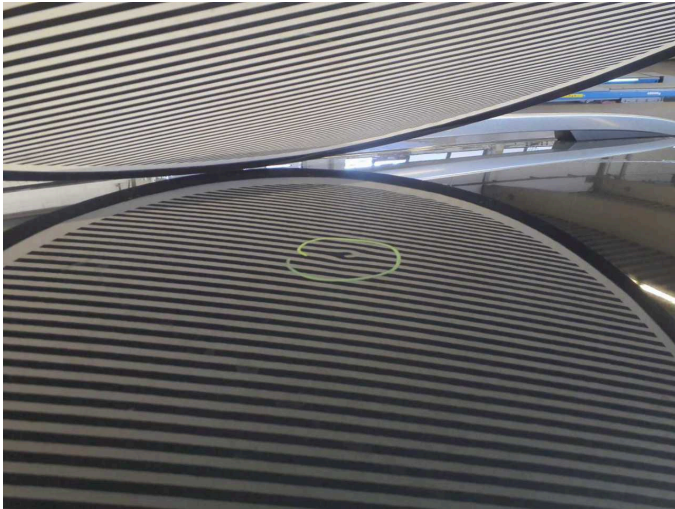

Damage 3: Roof: Roof - dent(s) - Smart repair



Damage 4: Front bumper: Spoiler - Scratch(es) - Smart repair



Damage 4: Front bumper: Spoiler - Scratch(es) - Smart repair



Damage 4: Front bumper: Spoiler - Scratch(es) - Smart repair



Damage 4: Front bumper: Spoiler - Scratch(es) - Smart repair



Damage 5: Boot lid / rear door: Boot lid - Scratch(es) - Smart repair

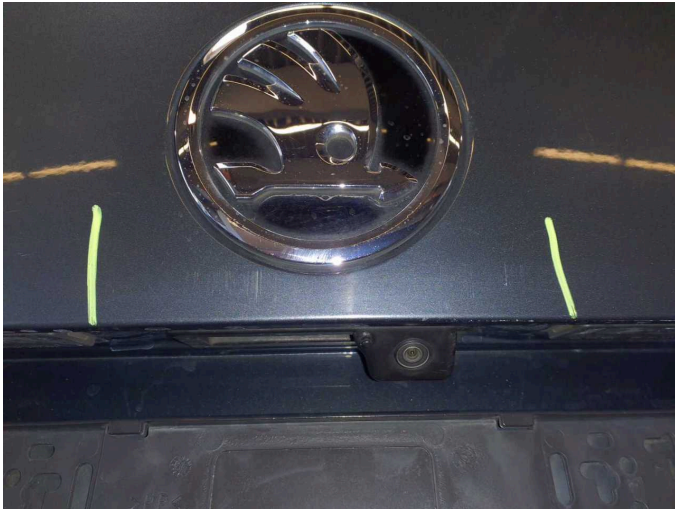

Damage 5: Boot lid / rear door: Boot lid - Scratch(es) - Smart repair



Damage 6: Door - rear right side: Door - Deformed - Repair and paint



Damage 6: Door - rear right side: Door - Deformed - Repair and paint



Damage 6: Door - rear right side: Door - Deformed - Repair and paint



Damage 6: Door - rear right side: Door - Deformed - Repair and paint

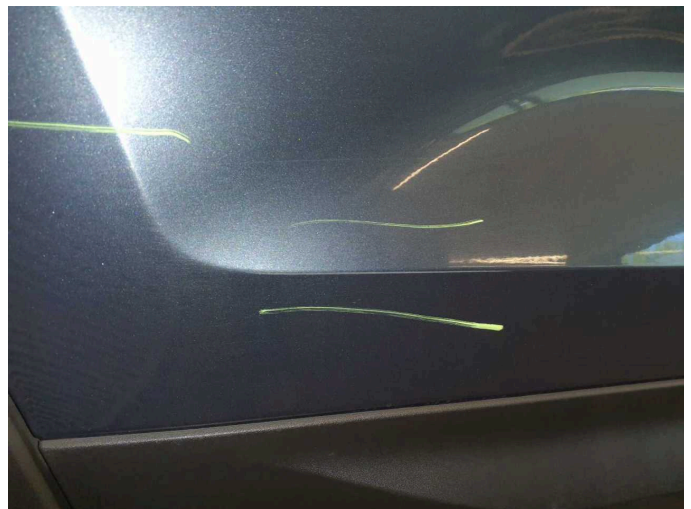

Damage 6: Door - rear right side: Door - Deformed - Repair and paint



Damage 6: Door - rear right side: Door - Deformed - Repair and paint



Damage 7: Bonnet: Bonnet - Dent / paintcoat damage - Repair and paint

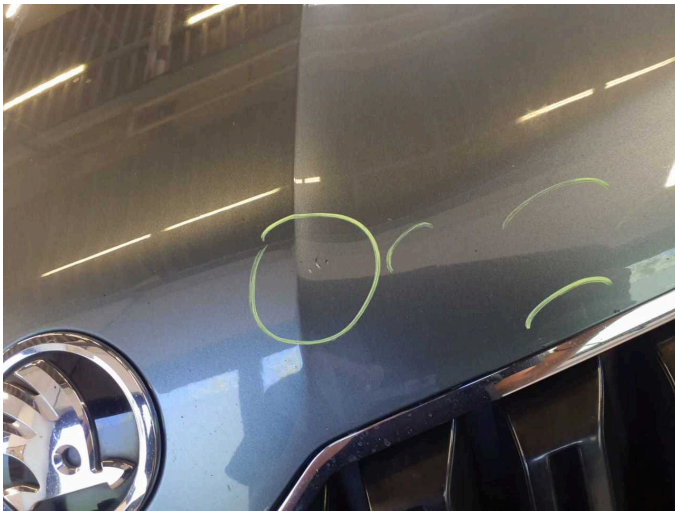

Damage 7: Bonnet: Bonnet - Dent / paintcoat damage - Repair and paint

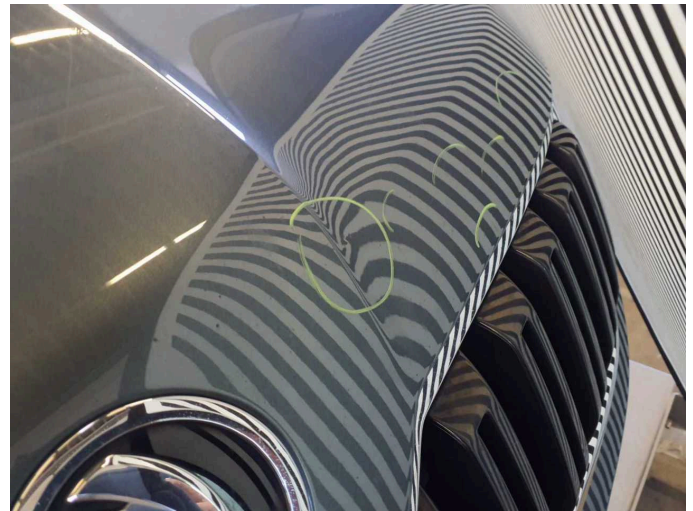

Damage 7: Bonnet: Bonnet - Dent / paintcoat damage - Repair and paint



Damage 7: Bonnet: Bonnet - Dent / paintcoat damage - Repair and paint



Damage 7: Bonnet: Bonnet - Dent / paintcoat damage - Repair and paint



Damage 7: Bonnet: Bonnet - Dent / paintcoat damage - Repair and paint



Damage 7: Bonnet: Bonnet - Dent / paintcoat damage - Repair and paint



Damage 7: Bonnet: Bonnet - Dent / paintcoat damage - Repair and paint



Damage 7: Bonnet: Bonnet - Dent / paintcoat damage - Repair and paint

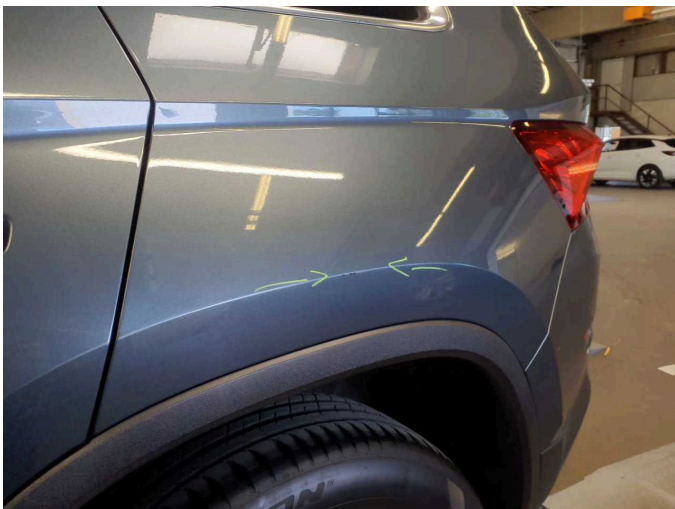

Damage 8: Side panel - rear left side: Side panel - Scratch(es) - Paint



Damage 8: Side panel - rear left side: Side panel - Scratch(es) - Paint



Damage 9: Front bumper: Front bumper (+Kratzer) - Paint defect - Paint



Damage 9: Front bumper: Front bumper (+Kratzer) - Paint defect - Paint

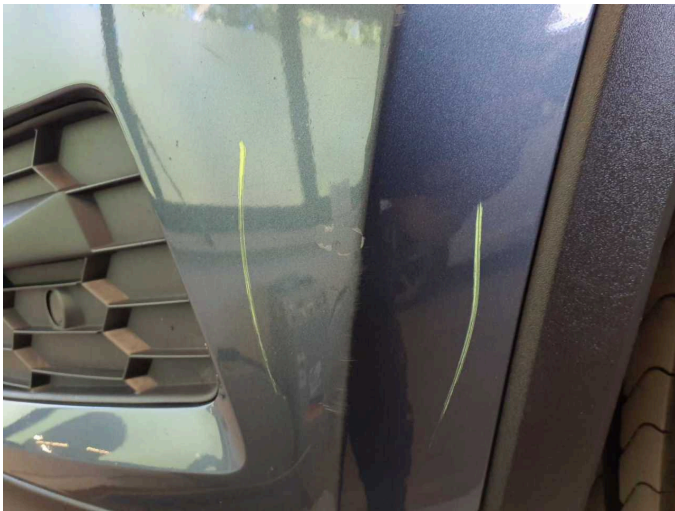

Damage 9: Front bumper: Front bumper (+Kratzer) - Paint defect - Paint

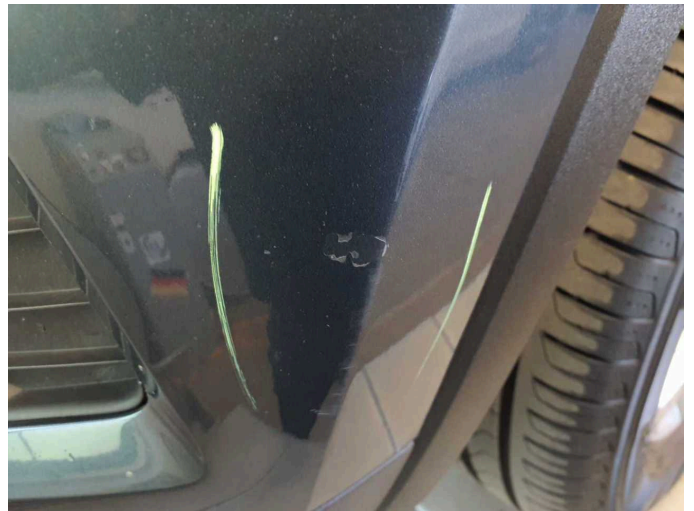

Damage 9: Front bumper: Front bumper (+Kratzer) - Paint defect - Paint

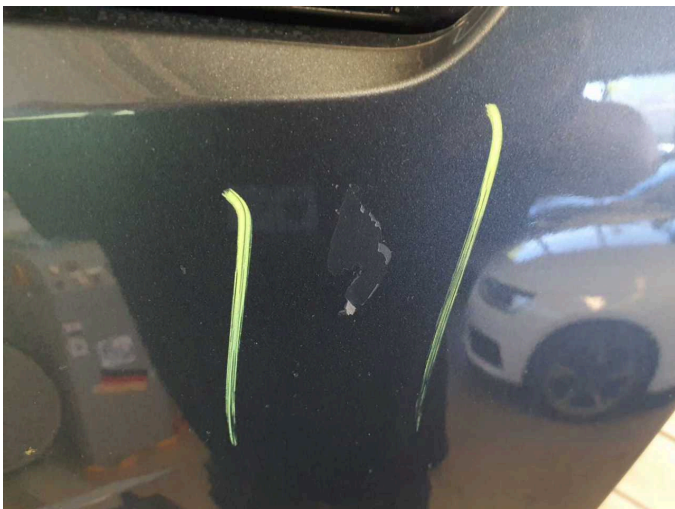

Damage 9: Front bumper: Front bumper (+Kratzer) - Paint defect - Paint

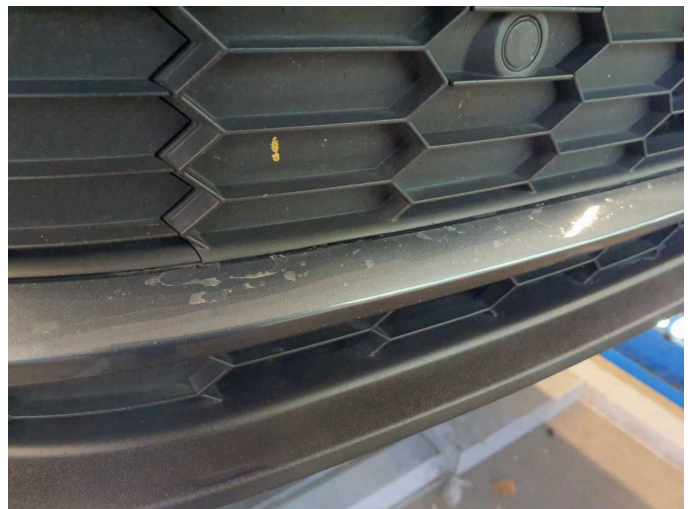

Damage 9: Front bumper: Front bumper (+Kratzer) - Paint defect - Paint



Damage 9: Front bumper: Front bumper (+Kratzer) - Paint defect - Paint



Damage 9: Front bumper: Front bumper (+Kratzer) - Paint defect - Paint



Wear and tear 3: Mudguard - left side: Mudguard - left side - dent(s) - Smooth repair work

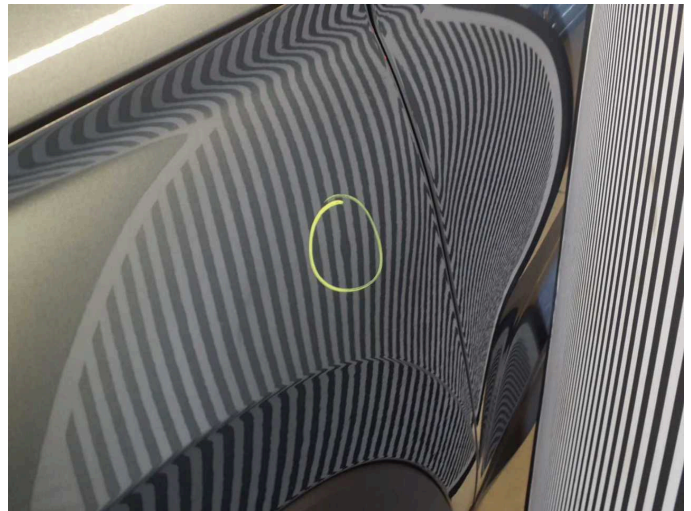

Wear and tear 3: Mudguard - left side: Mudguard - left side - dent(s) - Smooth repair work



Wear and tear 4: Mudguard - right side: Mudguard - right side - dent(s) - Smooth repair work



Wear and tear 4: Mudguard - right side: Mudguard - right side - dent(s) - Smooth repair work



Wear and tear 5: Side panel - rear right side: Side panel - dent(s) -
Smooth repair work



Wear and tear 5: Side panel - rear right side: Side panel - dent(s) -
Smooth repair work



Repainting 1: Mudguard - left side



Repainting 1: Mudguard - left side



Wartungshistorie

(gemäß Auftraggeber Informationen)

Fahrgestellnummer: TMBJJ9NS2K8055568
Hersteller / Modell: SKODA SKODA Kodiaq 2.0 TDI DSG Style

Datum	KM-Stand	Beschreibung
30.07.2025	178.268	AU; Bremsflüssigkeit; Bremsflüssigkeit ern
02.04.2025	169.662	Kraftstofffilter ern; Regelwartungsdienst; Systemtest/Eigendiagnose
09.01.2025	157.141	Bremse Sonstiges; Bremsklötze hinten; Bremsklötze vorne; Bremsscheiben + Klötze h; Bremsscheiben + Klötze v; Bremsscheiben hinten; Bremsscheiben vorne; Motoröl b. Wartung; Ölfilter ern; Ölwechsel; Wartung Sonstiges
06.09.2024	138.777	Regelwartungsdienst; Wartung Sonstiges
04.07.2024	128.741	Systemtest/Eigendiagnose
14.06.2024	125.948	Getriebeöl ern/prüfen; Motoröl b. Wartung; Ölfilter ern; Ölwechsel; Wartung Sonstiges
20.03.2024	113.776	Reparatur Sonstiges; Systemtest/Eigendiagnose; Wasserpumpe ern
19.02.2024	109.237	Bremse Sonstiges; Bremsklötze vorne; Bremsscheiben vorne; Regelwartungsdienst
24.11.2023	96.046	Bremse Sonstiges; Bremsklötze hinten; Bremsscheiben + Klötze h; Bremsscheiben hinten; Luftfiltereinsatz ern; Motoröl b. Wartung; Ölfilter ern; Ölwechsel; Wartung Sonstiges
27.07.2023	79.403	AU; Batterie ern; Bremse Sonstiges; Bremsflüssigkeit; Bremsflüssigkeit ern; Bremsklötze vorne; Bremsscheiben vorne; Kraftstofffilter ern; Regelwartungsdienst; Systemtest/Eigendiagnose
17.03.2023	61.776	Motoröl b. Wartung; Ölfilter ern; Ölwechsel; Systemtest/Eigendiagnose; Wartung Sonstiges
19.01.2023	50.647	Bremse Sonstiges; Bremsklötze vorne; Regelwartungsdienst
12.01.2022	30.946	Motoröl b. Wartung; Ölfilter ern; Regelwartungsdienst; Wartung Sonstiges