



Expertise

Protocol number: 41662199
Order No. / Reference: 25188050
Inspection date: 18 Sept 2025

Manufacturer: Skoda
VIN: TMBJJ7NX9MY184099

Model: Octavia Combi 2.0 TDI DSG Ambition



Vehicle details	
Manufacturer / Type / Model / Equipment	
Skoda Octavia Combi 2.0 TDI DSG Ambition	
Vehicle Identification number	TMBJJ7NX9MY184099
Mileage (Read)	115,358 km
First registration	10 Nov 2021
Number of holders	1
Power / Engine displacement	110 kw / 1,968 ccm
Fuel type / Cylinder	Diesel / 4
Gearbox / Number of gears	Automatic / 7
Type of drive	Front drive
Type of vehicle	Station wagon
Colour / colour code	Brillant-Silber Metallic
Doors / Seats	5 / 5
Upholstery type	Cloth
Colour of upholstery	Anthracite-Black
Driving readiness	Roadworthy



Vehicle details

Maintenance booklet / proof	Non-existent	Next maintenance in	22,000 km
Key is / should be	2 / 2	FZG documents	ZB#2 (B) was available (copy), ZB#1 (S) was not available
		Letter No.	GG184785
Previous damage / Accident	None detectable	Repainting	Detectable
Inspection conditions	sufficient	Lifting equipment / pit	yes
Test drive	Not performed	Engine function test	Performed
Driving readiness	Roadworthy		
Manufacturer key number/ type code number	8004 / AWL 00076		
Emission standard	EURO6;WLTP;AP;PI/CI; M, N1 I	Fine dust sticker	
Permitted total weight	1,990 kg	Empty weight	

Tyres

Mounted tyres

#	Tyre size	Type of tyre	Manufacturer	Tread depth
1)	205/55 R17 91V	Summer tyres on Light alloy	Michelin	4mm / 4mm
2)	205/55 R17 91V	Summer tyres on Light alloy	Michelin	6mm / 6mm

Replacement

Typ	Tyre size	Type of tyre	Manufacturer	Tread depth
	Tirefit	Expiration date 04/2025		

Legend: Tread depth information for tires on the left is in the first place, for tires on the right is in the second place on the axle in the direction of travel



Equipment

Standard equipment

- Storage compartment in the luggage compartment with cargo element
- Airbag, driver's knee airbag
- Airbag, front side airbags
- Traction control (ASR)
- Exterior mirrors, electrically folding
- Hill start assist including auto-hold function
- Hydraulic brake assist (HBA)
- Grey headliner
- Decorative strip in silver square
- tachometer
- Electronic parking brake
- Electronic Stabilization Control (ESC)
- Electric windows front and rear, including anti-pinch protection and child safety lock
- Cruise control system
- Tinted windows
- Heated rear window
- Rear window wiper including windscreen washer system
- ISOFIX preparations on the front passenger seat and the outer rear seats including top tether anchorage
- Removable trunk cover
- LED fog lights
- LED license plate lighting
- Steering wheel: height and length adjustable
- Manual headlight range adjustment
- Rear center armrest with through-loading option
- Engine drag torque control (MSR)
- Rear parking sensors
- Radio: Bolero music system with capacitive 10" color display
- Radio accessories: Bluetooth hands-free system
- Radio accessories: SmartLink
- Rain sensor
- Tire mobility set
- Seat belts
- Seats: Rear seat backrest 60:40 split folding
- Speed limiter
- 12-V socket in the trunk
- Lashing eyes in the trunk
- Central locking including remote control integrated in the key and EASY Start
- Shelves
- Airbag, driver and passenger
- Airbag, head airbags
- Anti-lock braking system (ABS)
- Exterior mirrors electrically adjustable and heated
- Heated windscreen washer nozzles including 5l washer fluid reservoir
- Glasses compartment on the roof lining
- Roof rails, black
- diesel particulate filter
- Third brake light
- Electronic transverse differential lock (XDS+)
- Driving light assistant
- Front radar assistant including city emergency braking function and person and cyclist detection
- Transmission: 7-speed direct shift gearbox (DSG)
- Green tec: Automatic start/stop system including brake energy recovery
- Interior mirror automatically dimming
- Child safety locks for the rear doors and windows
- Climatronic air conditioning (2 zones)
- Headrests (5) front and rear height adjustable
- LED rear lights
- LED headlights with LED daytime running lights
- Steering wheel: Leather steering wheel with multifunction buttons with shift paddles
- Front center armrest, including storage compartment
- Multifunction display in the instrument cluster
- Upholstery: Cloth
- Radio accessories: 2 USB-C ports at the front
- Radio accessories: 8 speakers
- Radio accessories: Digital radio reception DAB+
- Radio accessories: voice control
- Tire pressure monitoring
- Power steering, electromechanical
- Seats: Height-adjustable driver and passenger seats
- SKODA Care Connect
- Lane keeping assistant (Lane Assist)
- Phone: Wireless SmartLink for Apple CarPlay
- Immobiliser

Extra equipment

- Trailer coupling, pivoting including trailer stabilization and adapter
- Paint finish: metallic
- Steering wheel: Heated steering wheel including heated front seats



- | | |
|---|---|
| <ul style="list-style-type: none"> • Package: Columbus infotainment package (Columbus navigation system - Infotainment Online (3-year term) - Digital instrument cluster (Virtual Cockpit) - Phonebox - KESSY (keyless entry and start-stop system)) • Wheels: 17" Rotare AERO alloy wheels (7J x 17, ET 46 with 205/55 R17 tires) • Rear view camera including crystal-glass taillights and animated indicators • Sunset (rear window and rear side windows dark tinted) | <ul style="list-style-type: none"> • Package: Travel (DSG) (Traveler assistance system: - Traffic sign recognition - Predictive and adaptive cruise control (pACC) - Adaptive lane keeping assistant - Emergency and traffic jam assistant - Capacitive steering wheel with hands-off detection - Adaptive cruise control (ACC) (control range 210 km/h) - Drowsiness detection - Driving profile selection - Automatically dimming exterior mirror (driver's side)) |
|---|---|

Brief expert findings

Documents submitted	At the time of the inspection, the registration certificate Part 2 (letter) was available, but the registration certificate Part 1 (certificate) was not. (Copy)
VIN comparison	The vehicle identification number (VIN) was read from the vehicle and its conformity with the submitted documents was verified during the inspection by the undersigned.
Inspection	The inspection conditions were sufficient for the assessment of the vehicle. Lifting equipment and a pit were available for examining the vehicle.
Test drive	No test drive/maneuvering was carried out during the inspection of the vehicle.
Engine function test	An engine test run was performed.
Driving readiness	The vehicle was drivable at the time of inspection.

Value reducing factors

No.	Component group	Description
1	Misc.	Inspection / maintenance - No evidence - No deduction
2	Equipment	Tirefit filler - Expired - Replace
3	Trim / covers	Brightware / decorative strip (Frontscheibe rechts) - Scratched - Replace
4	Trim / covers	B-pillar - trim - interior, left side - Malposition - Set / adjust
5	Boot lid / rear door	Boot lid - Scratch(es) - Smart repair
6	Mudguard - right side	Mudguard - right side - Dent / paintcoat damage - Smart repair
7	Headlight	Headlight - right side - Stone chips - Loss in value
8	Door - front right side	Door - Dent / paintcoat damage - Repair and paint
9	Mudguard - left side	Mudguard - left side - Scratch(es) - Paint
10	Bonnet	Bonnet (Einschlüsse) - Unprofessionally repaired - Paint
11	Rear bumper	Rear bumper (Stellenweise Matt, Einschlüsse) - Unprofessionally repaired - Paint
12	Side panel - rear right side	Side panel - Scratched - Paint
13	Front bumper	Front bumper (Schleifspuren) - Unprofessionally repaired - Paint
14	Vehicle glazing	Windscreen with lane departure assistant (Sandstrahleffekt) - Stone chips - Replace
15	Roof	Roof - Stone chips - Paint

Wear and tear

No.	Component group	Description
1	Wheel / tyres	Alloy rim - rear left side - Stone chips - No deduction
2	Door - rear right side	Door - Scratch(es) - No deduction

The vehicle shows signs of wear commensurate with its age and use.

Missing parts



Description

Documents - Service book (Digital)

Repainting

No. Repainting

1 Bonnet, Bumper rear, Bumper front, Unprofessionally carried out, Invoice of repair done Non-existent

Paint coat thickness measurement

Bonnet 387 µm |

Order/Scope of order

The order was placed to prepare a sales report for the vehicle described. This includes the following:

- Description of core relevant information about the vehicle
- Documentation of equipment features
(*Delivery by third-party service providers*)
- Documentation of damage, defects, missing parts
- Documentation of previous damage, unrepaired previous damage, repainting
- a brief visual or functional inspection of the equipment details if possible.
(*Functional tests of driver assistance systems are not included in the scope of services!*)
- a photo documentation of the vehicle

Basis for the order

This product is based on the Alphabet Fuhrpark GmbH guidelines for vehicle returns and valuations. The expert makes the explicit findings in each individual case objectively within the framework of the specified standards based on his or her own expertise.

The vehicle inspection takes place in a disassembled state.

Damage or defects that can only be detected during disassembly/diagnosis work or through advanced knowledge remain within the scope of the prognosis risk. An extended risk exists for concealed defects caused by fraudulent deception and not identifiable by the expert.

Damage or defects resulting from normal use or wear and tear of the vehicle will be accepted according to the applicable standard.

There was no explicit identification or monetary consideration of the expected features within the product.

Features which in their nature and severity slightly exceed normal use but do not constitute unacceptable damage will be documented and identified under signs of use if necessary.

Damage or defects which, according to the underlying standard, can no longer be attributed to normal use or wear and tear are listed in the product under "Depreciating Factors".

Depending on the product specification, a monetary ID can be provided. If this takes place, the costs can be 100% d or pro rata depending on the vehicle's age and mileage.

Previous damages

Apparently, no repaired previous damage could be found on the vehicle.

Comments

Minderwerte höher als HEK



Figure 1: Diagonal front (left)



Figure 2: Diagonal front (right)



Figure 3: Diagonal rear (left)



Figure 4: Diagonal rear (right)



Figure 5: Interior - front



Figure 6: Interior - rear



Figure 7: Instrument cluster



Figure 8: Instrument panel



Figure 9: Interior 360° view



Figure 10: Cargo area



Figure 11: VIN



Figure 12: Mounted tyres

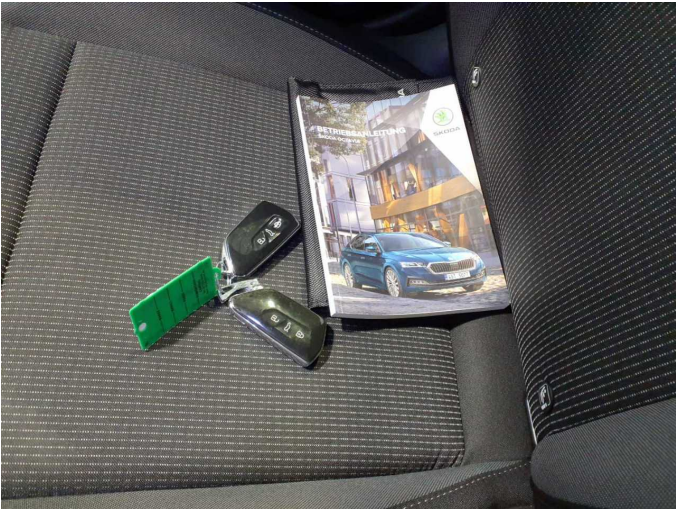

Figure 13: Documents



Figure 14: Documents



Figure 15: Navigation



Figure 16: Misc.

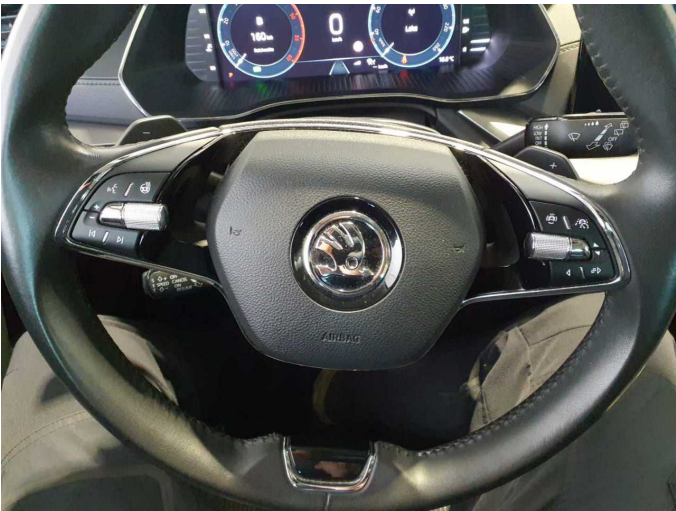

Figure 17: Misc.



Figure 18: Misc.



Figure 19: Misc.



Figure 20: Misc.

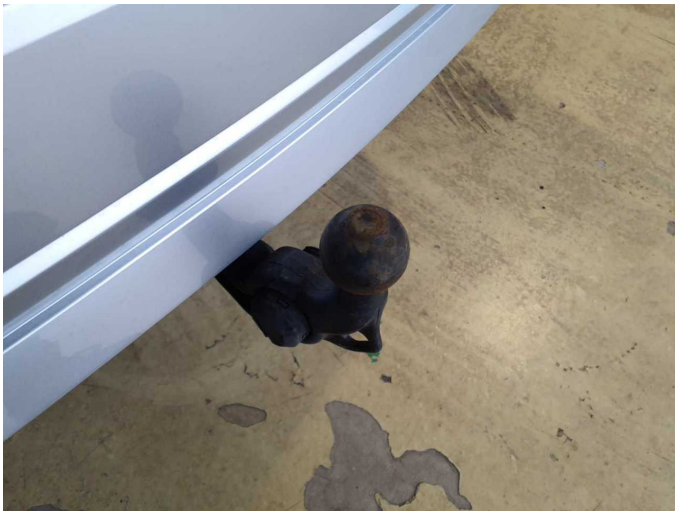

Figure 21: Misc.



Figure 22: Misc.



Damage 2: Equipment: Tirefit filler - Expired - Replace



Damage 3: Trim / covers: Brightware / decorative strip (Frontscheibe rechts) - Scratched - Replace



Damage 3: Trim / covers: Brightware / decorative strip (Frontscheibe rechts) - Scratched - Replace

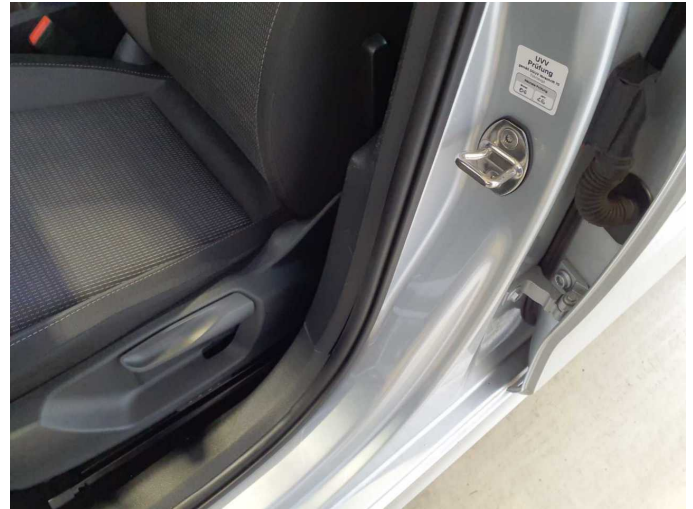

Damage 4: Trim / covers: B-pillar - trim - interior, left side - Malposition - Set / adjust

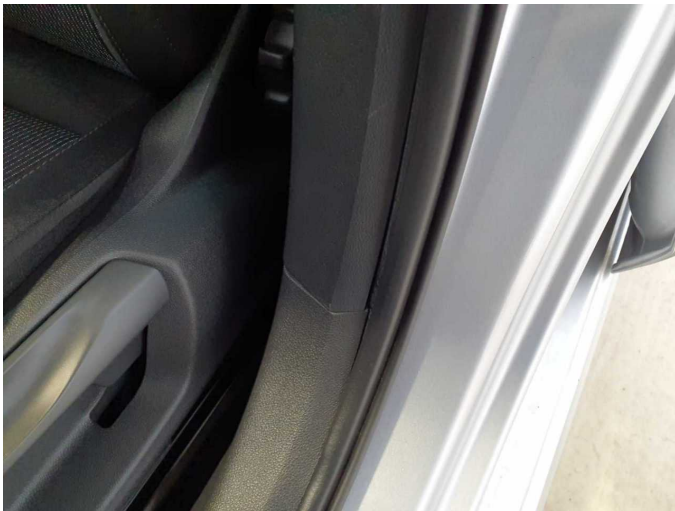

Damage 4: Trim / covers: B-pillar - trim - interior, left side - Malposition - Set / adjust



Damage 5: Boot lid / rear door: Boot lid - Scratch(es) - Smart repair

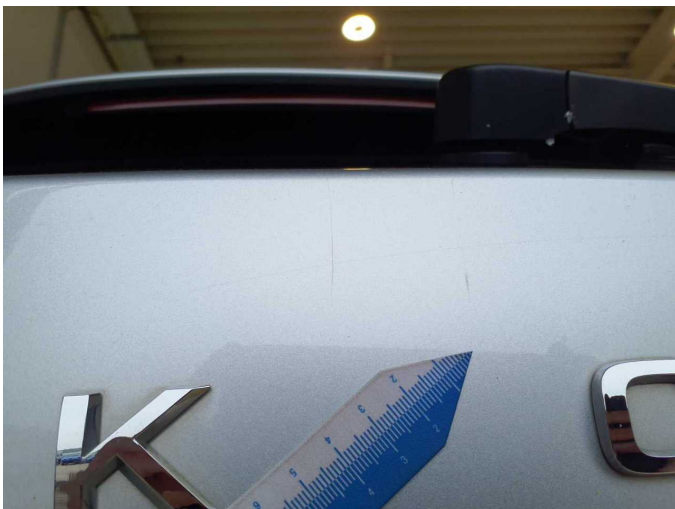

Damage 5: Boot lid / rear door: Boot lid - Scratch(es) - Smart repair

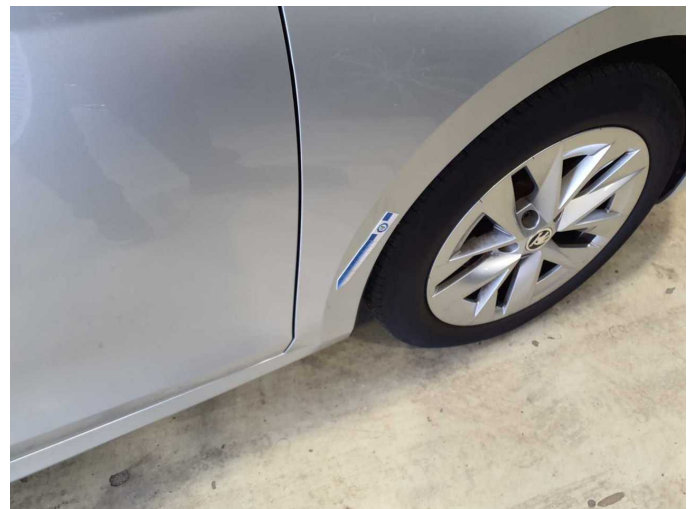

Damage 6: Mudguard - right side: Mudguard - right side - Dent / paintcoat damage - Smart repair



Damage 6: Mudguard - right side: Mudguard - right side - Dent / paintcoat damage - Smart repair



Damage 6: Mudguard - right side: Mudguard - right side - Dent / paintcoat damage - Smart repair

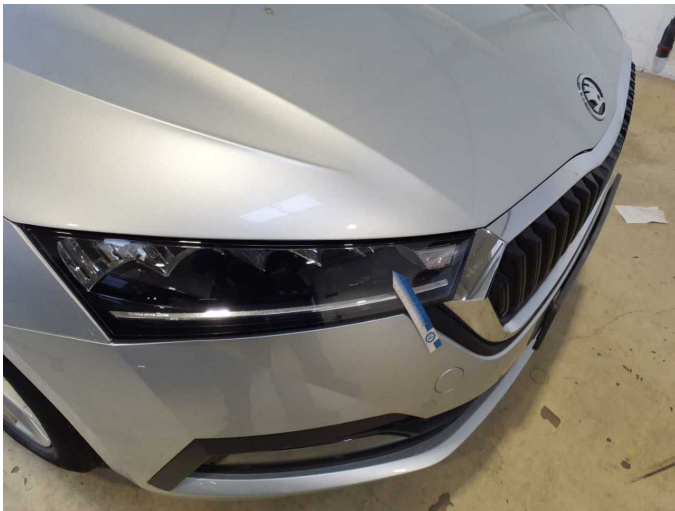

Damage 7: Headlight: Headlight - right side - Stone chips - Loss in value



Damage 7: Headlight: Headlight - right side - Stone chips - Loss in value



Damage 8: Door - front right side: Door - Dent / paintcoat damage - Repair and paint

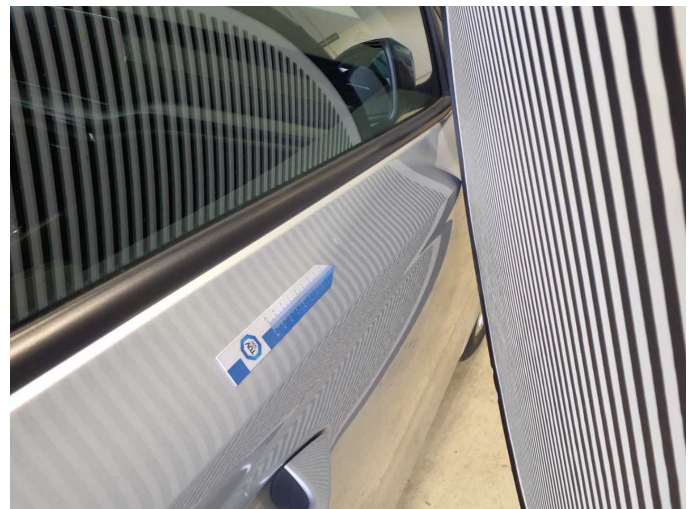

Damage 8: Door - front right side: Door - Dent / paintcoat damage - Repair and paint



Damage 8: Door - front right side: Door - Dent / paintcoat damage - Repair and paint



Damage 8: Door - front right side: Door - Dent / paintcoat damage - Repair and paint



Damage 9: Mudguard - left side: Mudguard - left side - Scratch(es) - Paint



Damage 9: Mudguard - left side: Mudguard - left side - Scratch(es) - Paint



Damage 10: Bonnet: Bonnet (Einschlüsse) - Unprofessionally repaired - Paint



Damage 10: Bonnet: Bonnet (Einschlüsse) - Unprofessionally repaired - Paint



Damage 10: Bonnet: Bonnet (Einschlüsse) - Unprofessionally repaired - Paint

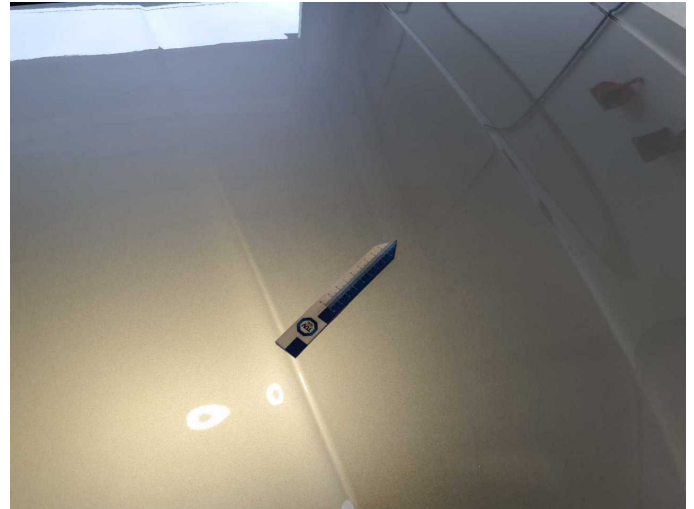

Damage 10: Bonnet: Bonnet (Einschlüsse) - Unprofessionally repaired - Paint

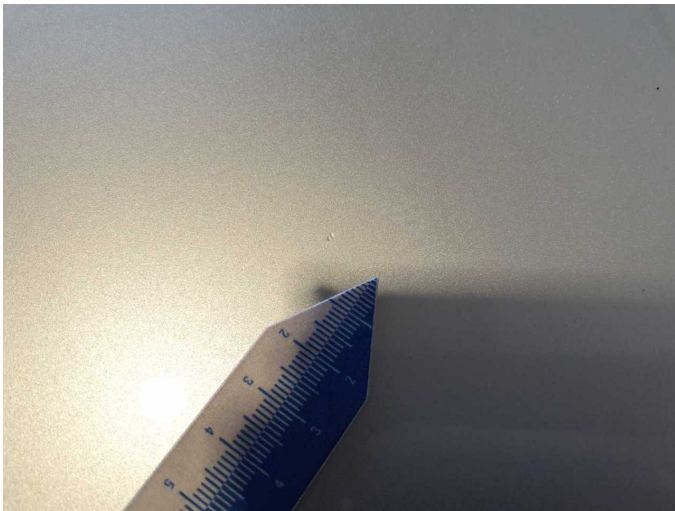

Damage 10: Bonnet: Bonnet (Einschlüsse) - Unprofessionally repaired - Paint



Damage 11: Rear bumper: Rear bumper (Stellenweise Matt, Einschlüsse) - Unprofessionally repaired - Paint



Damage 11: Rear bumper: Rear bumper (Stellenweise Matt, Einschlüsse) - Unprofessionally repaired - Paint



Damage 11: Rear bumper: Rear bumper (Stellenweise Matt, Einschlüsse) - Unprofessionally repaired - Paint



Damage 11: Rear bumper: Rear bumper (Stellenweise Matt, Einschlüsse) - Unprofessionally repaired - Paint



Damage 11: Rear bumper: Rear bumper (Stellenweise Matt, Einschlüsse) - Unprofessionally repaired - Paint



Damage 12: Side panel - rear right side: Side panel - Scratched - Paint



Damage 12: Side panel - rear right side: Side panel - Scratched - Paint



Damage 13: Front bumper: Front bumper (Schleifspuren) - Unprofessionally repaired - Paint



Damage 13: Front bumper: Front bumper (Schleifspuren) - Unprofessionally repaired - Paint



Damage 13: Front bumper: Front bumper (Schleifspuren) - Unprofessionally repaired - Paint



Damage 14: Vehicle glazing: Windscreen with lane departure assistant (Sandstrahleffekt) - Stone chips - Replace



Damage 14: Vehicle glazing: Windscreen with lane departure assistant (Sandstrahleffekt) - Stone chips - Replace



Damage 14: Vehicle glazing: Windscreen with lane departure assistant (Sandstrahleffekt) - Stone chips - Replace



Damage 14: Vehicle glazing: Windscreen with lane departure assistant (Sandstrahleffekt) - Stone chips - Replace



Damage 14: Vehicle glazing: Windscreen with lane departure assistant (Sandstrahleffekt) - Stone chips - Replace



Damage 15: Roof: Roof - Stone chips - Paint



Damage 15: Roof: Roof - Stone chips - Paint



Damage 15: Roof: Roof - Stone chips - Paint



Wear and tear 1: Wheel / tyres: Alloy rim - rear left side - Stone chips - No deduction



Wear and tear 1: Wheel / tyres: Alloy rim - rear left side - Stone chips - No deduction



Wear and tear 2: Door - rear right side: Door - Scratch(es) - No deduction



Wear and tear 2: Door - rear right side: Door - Scratch(es) - No deduction



Repainting 1: Bonnet, Bumper rear, Bumper front

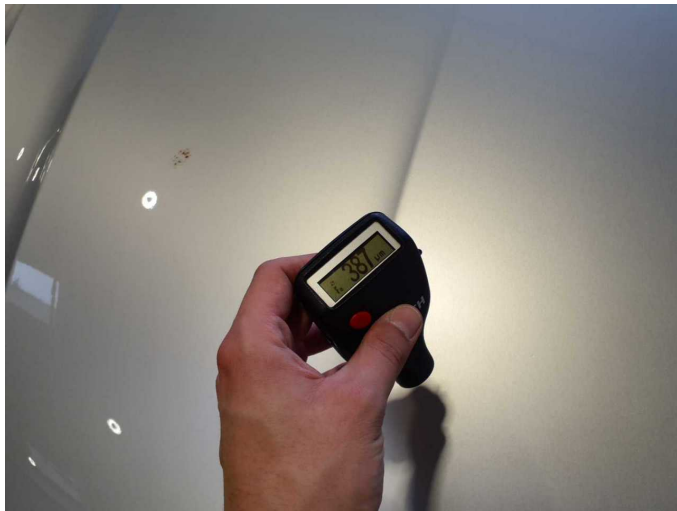

Repainting 1: Bonnet, Bumper rear, Bumper front



Repainting 1: Bonnet, Bumper rear, Bumper front



Repainting 1: Bonnet, Bumper rear, Bumper front



Repainting 1: Bonnet, Bumper rear, Bumper front



Repainting 1: Bonnet, Bumper rear, Bumper front