



Expertise

Protocol number: 41653093
Order No. / Reference: 25193714
Inspection date: 23 Sept 2025

Manufacturer: Skoda	Model: Octavia Combi 2.0 TDI DSG First Edition
VIN: TMBJJ7NX9MY168484	



Vehicle details	
Manufacturer / Type / Model / Equipment	
Skoda Octavia Combi 2.0 TDI DSG First Edition	
Vehicle Identification number	TMBJJ7NX9MY168484
Mileage (Read)	186,178 km
First registration	26 Jul 2021
Number of holders	1
Next periodical technical inspection	07/2026
(Report on hand)	
Power / Engine displacement	110 kw / 1,968 ccm
Fuel type / Cylinder	Diesel / 4
Gearbox / Number of gears	Automatic / 7
Type of drive	Front drive
Type of vehicle	Station wagon
Colour / colour code	Black-Magic Perleffekt
Doors / Seats	5 / 5
Upholstery type	Cloth
Colour of upholstery	Black-Grey
Vehicle with smoke odor	no



Vehicle details

Maintenance booklet / proof	Available / complete	Next maintenance in	8,400 km
Last maintenance on / at	05/2025 at 164,515 km		
Key is / should be	2 / 2	FZG documents	ZB#2 (B) was available (copy), ZB#1 (S) was not available
		Letter No.	GD062263
Previous damage / Accident	None detectable	Repainting	None detectable
Inspection conditions	sufficient	Lifting equipment / pit	yes
Test drive	Not performed	Engine function test	Performed
Manufacturer key number/ type code number	8004 / AWL 00076		
Emission standard	EURO6;WLTP;AP;PI/CI; M, N1 I	Fine dust sticker	
Permitted total weight	1,990 kg	Empty weight	

Tyres

Mounted tyres

#	Tyre size	Type of tyre	Manufacturer	Tread depth
1)	205/55 R17 91V	Summer tyres on Light alloy	Continental	5mm / 5mm
2)	205/55 R17 91V	Summer tyres on Light alloy	Continental	4mm / 4mm

Replacement

Typ	Tyre size	Type of tyre	Manufacturer	Tread depth
	Tirefit	Expiration date 03/2025		

Legend: Tread depth information for tires on the left is in the first place, for tires on the right is in the second place on the axle in the direction of travel



Equipment

Standard equipment

- Storage compartments (four roof grab handles, rear with coat hooks, holder for the safety vest under the driver's seat, storage compartments in the front door panels with 1.5l bottle holder, storage compartments in the rear door panels with 0.5l bottle holder, ticket holder on the windshield, coat hooks on the B-pillars, storage compartments in the doors with fleece lining)
- Dashboard center section with fabric cover
- Exterior mirrors electrically adjustable and heated
- Exterior mirrors, electrically folding
- Heated windscreen washer nozzles including 5l washer fluid reservoir
- Hydraulic brake assist (HBA)
- Roof rails, anodized
- Digital instrument cluster (Virtual Cockpit) 10.2"
- Third brake light
- Electronic transverse differential lock (XDS+)
- Driving light assistant (coming home / leaving home function)
- Front radar assistant including city emergency braking function and person and cyclist detection
- Transmission: 7-speed direct shift gearbox (DSG)
- Green tec: Automatic start/stop system including brake energy recovery
- Rear window wiper including windscreen washer system
- ISOFIX preparations on the front passenger seat and the outer rear seats including top tether anchorage
- Climatronic air conditioning (2-zone) (fully automatic, separately adjustable for driver and front passenger and anti-allergen filter & activated carbon filter - climate-controlled and illuminated glove compartment)
- LED headlights with LED daytime running lights
- Steering wheel: Leather steering wheel with multifunction buttons and shift paddles (leather steering wheel and shift lever with leather elements - infotainment and driver assistance system controls)
- Columbus navigation system with capacitive 10" color display
- Radio accessories: 2 USB-C ports at the front
- Radio accessories: Digital radio reception DAB+
- Rain sensor
- Tire mobility kit (tire repair spray including compressor)
- Power steering, electromechanical
- Seat belts (three three-point seat belts in the rear)
- Seats: Heated front seats
- Seats: Height-adjustable driver and passenger seats (including lumbar supports)
- Airbag, driver and front passenger (front passenger airbag can be switched off)
- Airbag, driver's knee airbag
- Airbag, head airbags
- Airbag, front side airbags
- Anti-lock braking system (ABS)
- Traction control (ASR)
- Automatically dimming exterior mirror (driver's side)
- Exterior mirrors with memory function (boarding spots in the exterior mirrors as well as memory function and mirror lowering)
- Hill start assist including auto-hold function
- Grey headliner
- diesel particulate filter
- tachometer
- Electronic parking brake
- Electronic Stabilization Control (ESC)
- Driving profile selection
- Electric windows front and rear, including anti-pinch protection and child safety lock
- Cruise control system
- Tinted windows
- Taillights in crystal glass look and animated indicators
- Heated rear window
- Interior mirror automatically dimming
- Kessy, keyless entry and start-stop system
- Electronic child lock
- Removable trunk cover
- Headrests (5) front and rear height adjustable
- LED fog lights
- LED rear lights
- Steering wheel: height and length adjustable
- Manual headlight range adjustment
- Rear center armrest with through-loading option
- Front center armrest, including storage compartment
- Engine drag torque control (MSR)
- Parking sensors front and rear
- Upholstery: Cloth
- Radio accessories: 8 speakers
- Radio accessories: voice control
- Tire pressure monitoring
- Wheels: 17" Rotare AERO alloy wheels (7J x 17, ET 46 with 205/55 R17 tires)
- Safety lights in the front side doors
- Seats: Electrically adjustable front seats with memory function
- Seats: Rear seat backrest 60:40 split folding



- SKODA Care Connect (SOS emergency call function (eCall including automatic activation in the event of an accident with airbag deployment), mobility service (connection option for rapid assistance in the event of a breakdown), information service (connection option to the hotline for all questions about vehicle functions), free remote vehicle access for 1 year with access to vehicle data and functions via smartphone, e.g., parking position, activating hazard lights, current fuel level)
- Phone: SmartLink (MirrorLink, Apple CarPlay, Android Auto)
- Phone: Wireless SmartLink for Apple CarPlay
- Lashing eyes in the trunk
- Central locking including remote control integrated in the key and EASY Start
- SKODA Infotainment Online (online map updates for navigation - display of weather data, news, headlines - petrol station and parking search)
- Speed limiter
- Lane keeping assistant (Lane Assist)
- Lane change and rear traffic assistant as well as exit warning
- 12-V socket in the trunk
- Telephone: Phonebox with inductive charging function (connection via the external antenna)
- Bluetooth hands-free phone system
- Immobiliser

Extra equipment

- Finish: pearl effect
- Package: Comfort & Relax (Combi) (3-zone Climatronic - Sunset (rear window and rear side windows dark tinted) - Acoustic glazing in the front side windows - Heated front and outer rear seats - Heated steering wheel - 230 V socket and 3 x USB charging ports - Sun blinds in the rear doors - Sleep headrests in the rear - Multifunctional storage in the trunk)
- Rear view camera
- Trailer coupling, pivoting including trailer stabilization and adapter
- Variable loading floor in the trunk including organizer and aluminum crossbars
- Package: Columbus Plus infotainment package (Combi) (Columbus navigation system - Infotainment Online (3-year term) - Head-Up Display - Electric tailgate operation - Comfort opening - Luggage net partition)
- Package: Lights (cornering light in fog lights - headlight cleaning system - high beam assistant - LED ambient lighting)
- Package: Travel & Comfort (DSG) (Traveler assistance system: - Traffic sign recognition - Predictive and adaptive cruise control (pACC) - Adaptive lane keeping assistant - Emergency and traffic jam assistant (with DSG) - Capacitive steering wheel with hands-off detection - Adaptive cruise control (ACC) (control range 210 km/h) - Drowsiness detection - Driving profile selection - Adaptive chassis (DCC) - Automatically dimming exterior mirror (driver's side))

Brief expert findings

Documents submitted	At the time of the inspection, the registration certificate Part 2 (letter) was available, but the registration certificate Part 1 (certificate) was not. (Copy)
VIN comparison	The vehicle identification number (VIN) was read from the vehicle and its conformity with the submitted documents was verified during the inspection by the undersigned.
Inspection	The inspection conditions were sufficient for the assessment of the vehicle. Lifting equipment and a pit were available for examining the vehicle.
Test drive	No test drive/maneuvering was carried out during the inspection of the vehicle.
Engine function test	An engine test run was performed.

Value reducing factors

No.	Component group	Description
1	Equipment	Tirefit filler - Expired - Replace
2	Side panel - rear left side	Side panel - Dent / paintcoat damage - Smart repair
3	Door - front left side	Door - Paint defect - Smart repair
4	Mudguard - left side	Mudguard - left side - Scratch(es) - Smart repair

Wear and tear

No.	Component group	Description
1	Wheel / tyres	Alloy rim - rear right side - Scratch(es) - No deduction



No.	Component group	Description
2	Body	Body - Stone chips - No deduction
3	Body	Body - Scratch(es) - No deduction
4	Vehicle glazing	Windscreen - Stone chips - No deduction
5	Side panel - rear right side	Side panel - dent(s) - No deduction

The vehicle shows signs of wear commensurate with its age and use.

Order/Scope of order

The order was placed to prepare a sales report for the vehicle described. This includes the following:

- Description of core relevant information about the vehicle
- Documentation of equipment features
(*Delivery by third-party service providers*)
- Documentation of damage, defects, missing parts
- Documentation of previous damage, unrepaired previous damage, repainting
- a brief visual or functional inspection of the equipment details if possible.
(*Functional tests of driver assistance systems are not included in the scope of services!*)
- a photo documentation of the vehicle

Basis for the order

This product is based on the Alphabet Fuhrpark GmbH guidelines for vehicle returns and valuations. The expert makes the explicit findings in each individual case objectively within the framework of the specified standards based on his or her own expertise.

The vehicle inspection takes place in a disassembled state.

Damage or defects that can only be detected during disassembly/diagnosis work or through advanced knowledge remain within the scope of the prognosis risk. An extended risk exists for concealed defects caused by fraudulent deception and not identifiable by the expert.

Damage or defects resulting from normal use or wear and tear of the vehicle will be accepted according to the applicable standard.

There was no explicit identification or monetary consideration of the expected features within the product.

Features which in their nature and severity slightly exceed normal use but do not constitute unacceptable damage will be documented and identified under signs of use if necessary.

Damage or defects which, according to the underlying standard, can no longer be attributed to normal use or wear and tear are listed in the product under "Depreciating Factors".

Depending on the product specification, a monetary ID can be provided. If this takes place, the costs can be 100% d or pro rata depending on the vehicle's age and mileage.

Previous damages

Apparently, no repaired previous damage could be found on the vehicle.



Figure 1: Diagonal front (left)



Figure 2: Diagonal front (right)



Figure 3: Diagonal rear (left)



Figure 4: Diagonal rear (right)



Figure 5: Interior - front



Figure 6: Interior - rear



Figure 7: Instrument cluster



Figure 8: Instrument panel



Figure 9: Interior 360° view



Figure 10: Cargo area



Figure 11: VIN



Figure 12: Mounted tyres



Figure 13: Documents

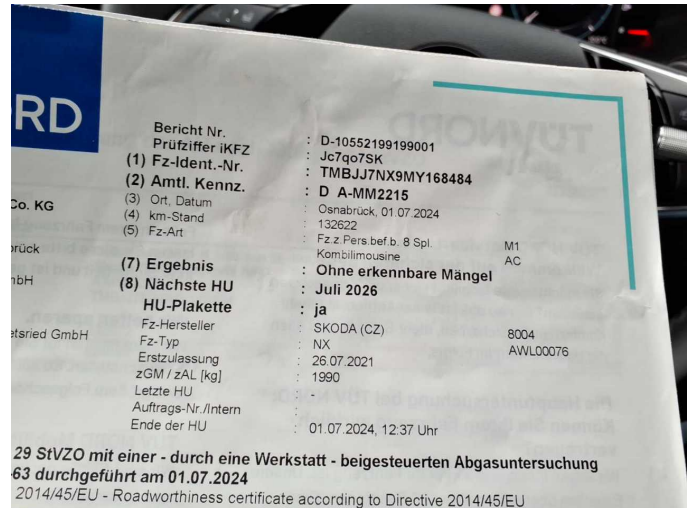

Figure 14: Documents

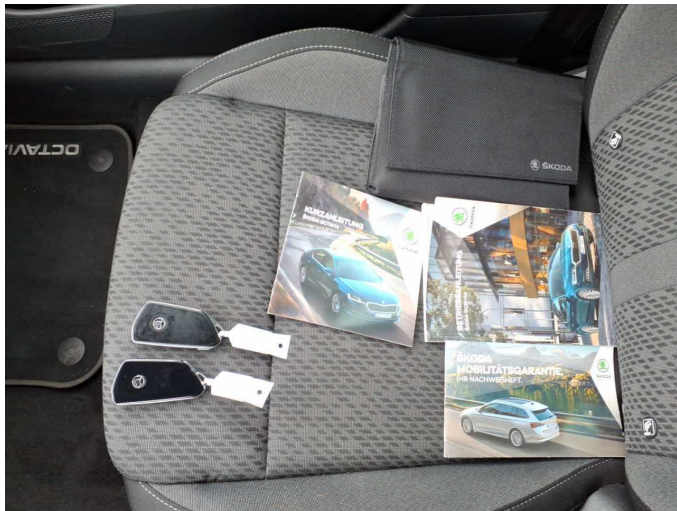

Figure 15: Documents

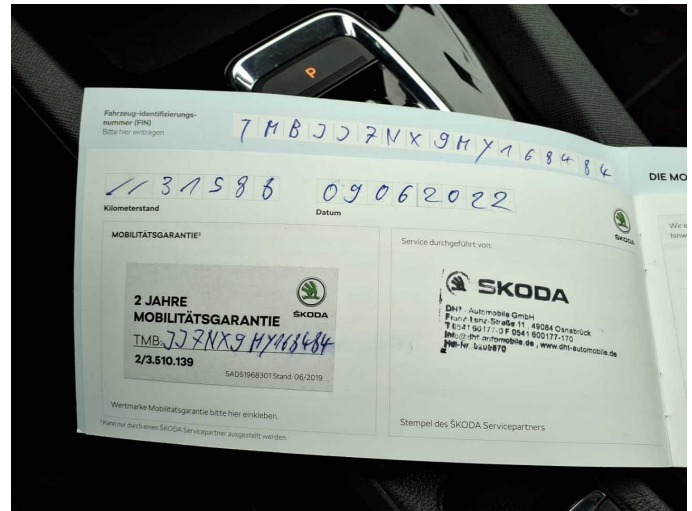

Figure 16: Documents



Figure 17: Documents



Figure 18: Documents

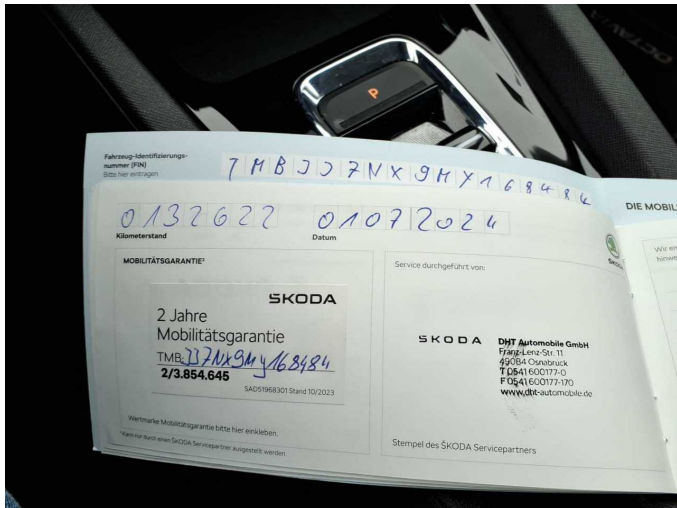

Figure 19: Documents



Figure 20: Documents



Figure 21: Navigation



Figure 22: Misc.



Figure 23: Misc.



Figure 24: Misc.



Figure 25: Misc.



Figure 26: Misc.



Figure 27: Misc.



Figure 28: Misc.

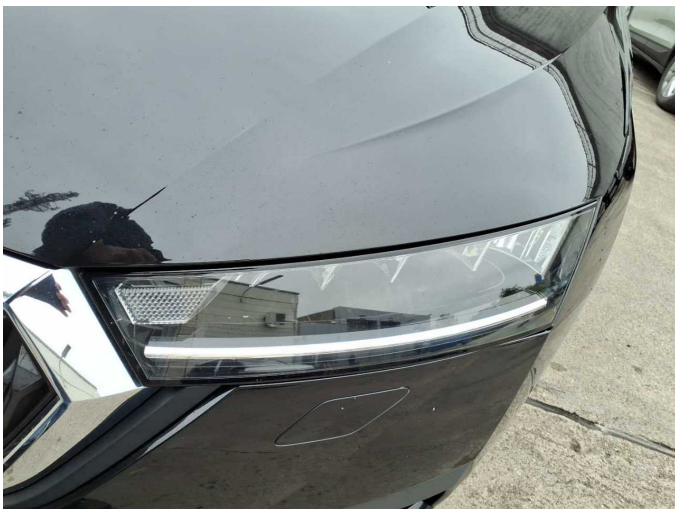

Figure 29: Misc.



Figure 30: Misc.



Figure 31: Misc.



Figure 32: Misc.



Figure 33: Misc.



Figure 34: Misc.



Figure 35: Misc.



Figure 36: Misc.



Figure 37: Misc.



Figure 38: Misc.



Figure 39: Misc.

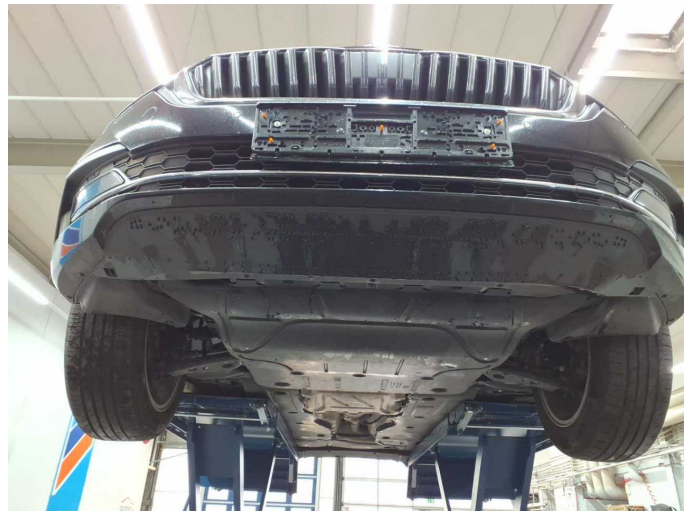

Figure 40: Misc.



Figure 41: Misc.



Damage 1: Equipment: Tirefit filler - Expired - Replace



Damage 2: Side panel - rear left side: Side panel - Dent / paintcoat damage - Smart repair



Damage 2: Side panel - rear left side: Side panel - Dent / paintcoat damage - Smart repair



Damage 3: Door - front left side: Door - Paint defect - Smart repair



Damage 3: Door - front left side: Door - Paint defect - Smart repair



Damage 4: Mudguard - left side: Mudguard - left side - Scratch(es) - Smart repair

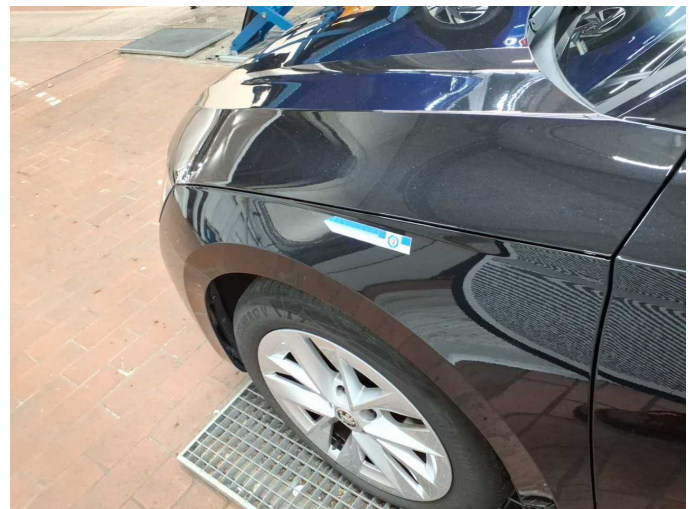

Damage 4: Mudguard - left side: Mudguard - left side - Scratch(es) - Smart repair



Wear and tear 5: Side panel - rear right side: Side panel - dent(s) - No deduction

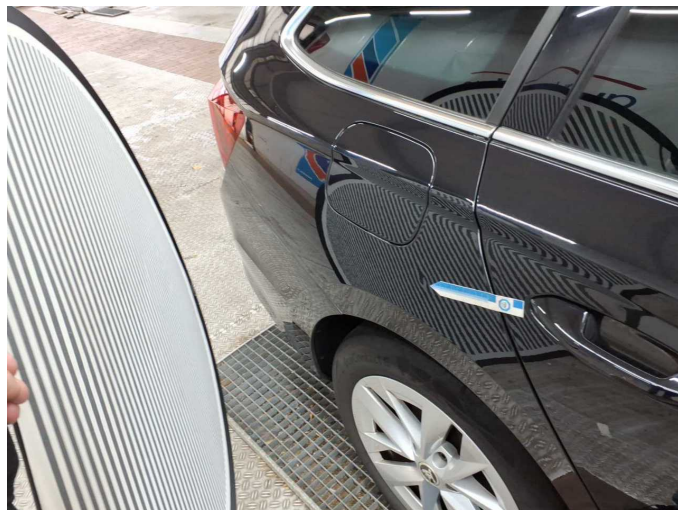

Wear and tear 5: Side panel - rear right side: Side panel - dent(s) - No deduction



Wartungshistorie

(gemäß Auftraggeber Informationen)

Fahrgestellnummer: TMBJJ7NX9MY168484

Hersteller / Modell: SKODA SKODA Octavia Combi 2.0 TDI DSG First Edition

Datum	KM-Stand	Beschreibung
19.05.2025	164.515	Motoröl b. Wartung; Ölfilter ern; Regelwartungsdienst; Wartung Sonstiges
23.02.2024	132.625	AU; Bremse Sonstiges; Bremsklötze hinten; Bremsklötze vorne; Bremsscheiben hinten; Bremsscheiben vorne; Getriebeöl ern/prüfen; Motoröl b. Wartung; Ölfilter ern; Regelwartungsdienst; Wartung Sonstiges
19.10.2023	94.195	Bremsflüssigkeit; Bremsflüssigkeit ern; Kraftstofffilter ern; Luftfiltereinsatz ern; Motoröl b. Wartung; Ölfilter ern; Regelwartungsdienst; Systemtest/ Eigendiagnose; Wartung Sonstiges
28.08.2023	87.041	Systemtest/Eigendiagnose
21.02.2023	59.533	Motoröl b. Wartung; Ölfilter ern; Regelwartungsdienst; Wartung Sonstiges
09.06.2022	31.588	Motoröl b. Wartung; Ölfilter ern; Regelwartungsdienst; Wartung Sonstiges