



Expertise

Protocol number: 41611591  
Order No. / Reference: 25173273  
Inspection date: 19 Sept 2025

Manufacturer: Skoda  
VIN: TMBJJ7NX9LY026263

Model: Octavia Combi 2.0 TDI DSG First Edition



Vehicle details	
Manufacturer / Type / Model / Equipment	
Skoda Octavia Combi 2.0 TDI DSG First Edition	
Vehicle Identification number	TMBJJ7NX9LY026263
Mileage (Read)	186,252 km
First registration	20 Jul 2020
Number of holders	1
Power / Engine displacement	110 kw / 1,968 ccm
Fuel type / Cylinder	Diesel / 4
Gearbox / Number of gears	Automatic / 7
Type of drive	Front drive
Type of vehicle	Station wagon
Colour / colour code	Crystal-Black Premium Metallic
Doors / Seats	5 / 5
Upholstery type	Cloth
Colour of upholstery	Black-Anthracite
Vehicle with smoke odor	no



## Vehicle details

<b>Maintenance booklet / proof</b>	digital proof / complete	<b>Next maintenance in</b>	13,000 km
<b>Last maintenance on / at</b>	03/2025 at 172,026 km		
<b>Key is / should be</b>	2 / 2	<b>FZG documents</b>	ZB#2 (B) was available (copy), ZB#1 (S) was not available
		<b>Letter No.</b>	FU119172
<b>Previous damage / Accident</b>	Detectable	<b>Repainting</b>	None detectable
<b>Inspection conditions</b>	sufficient	<b>Lifting equipment / pit</b>	yes
<b>Test drive</b>	Not performed	<b>Engine function test</b>	Performed
<b>Manufacturer key number/ type code number</b>	8004 / AVG 00009		
<b>Emission standard</b>	EURO6;WLTP;DG;PI/CI; M, N1 I	<b>Fine dust sticker</b>	
<b>Permitted total weight</b>	1,990 kg	<b>Empty weight</b>	

## Tyres

### Mounted tyres

#	Tyre size	Type of tyre	Manufacturer	Tread depth
1)	205/60 R16 92H	Winter tyres on Light alloy	Pirelli	6mm / 3mm
2)	205/60 R16 92H	Winter tyres on Light alloy	Pirelli	3mm / 3mm

### Additional tyres

#	Tyre size	Type of tyre	Manufacturer	Tread depth
1)	205/55 R17 91V	Summer tyres on Light alloy	Pirelli	5mm / 5mm
2)	205/55 R17 91V	Summer tyres on Light alloy	Pirelli	5mm / 5mm

**Legend:** Tread depth information for tires on the left is in the first place, for tires on the right is in the second place on the axle in the direction of travel

## Equipment

### Standard equipment

- Storage compartments (four roof grab handles, rear with coat hooks, high-visibility vest compartment in the doors, umbrella and broom compartments in the front doors, storage compartments in the front door panels with 1.0l bottle holder, storage compartments in the rear door panels with 0.5l bottle holder, ticket holder on the windshield, coat hooks on the B-pillars, cup holders in the front center console, pockets on the back of the front seats including smartphone pockets, storage compartments in the doors with fliz lining)
- Exterior mirrors, electrically folding
- Heated windscreen washer nozzles including 5l washer fluid reservoir
- Hydraulic brake assist (HBA)
- diesel particulate filter
- tachometer
- Electronic parking brake including auto-hold function
- Electronic Stabilization Control (ESC)
- Driving profile selection
- Electric windows front and rear, including anti-pinch protection and child safety lock
- Cruise control system
- Tinted windows
- Heated rear window
- Rear window wiper including windscreen washer system
- ISOFIX preparation on the front passenger seat
- ISOFIX preparation on the outer rear seats, including top tether
- Electronic child lock
- Removable trunk cover
- Headrests (5) front and rear height adjustable
- LED fog lights
- LED ambient lighting (dashboard, decorative trim, and footwell with selectable color scheme, reading lamps and door handles with LED lighting in the interior, and logo projector outside).
- Steering wheel: Leather steering wheel with multifunction buttons and shift paddles (leather steering wheel and shift lever with leather elements - infotainment and driver assistance system controls)
- Engine drag torque control (MSR)
- Parking sensors front and rear
- Upholstery: Cloth
- Radio accessories: 8 speakers
- Radio accessories: voice control
- Tire pressure monitoring
- Wheels: 17" Rotare AERO alloy wheels (7J x 17, ET 46 with 205/55 R17 tires)
- Seat belts (three three-point seat belts in the rear)
- Seats: Heated front seats
- Seats: Height-adjustable driver and passenger seats (including lumbar supports)
- Airbag, driver and front passenger (front passenger airbag can be switched off)
- Airbag, driver's knee airbag
- Airbag, head airbags
- Airbag, front side airbags
- Anti-lock braking system (ABS)
- Traction control (ASR)
- Automatic exterior mirror dimming
- Exterior mirrors electrically adjustable and heated
- Exterior mirrors with memory function (boarding spots in the exterior mirrors as well as memory function and mirror lowering)
- Hill start assist
- Roof rails, anodized
- Digital instrument cluster (Virtual Cockpit) 10.2"
- Third brake light
- Electronic transverse differential lock (XDS+)
- Driving light assistant (coming home / leaving home function)
- Front radar assistant including city emergency braking function with person detection
- Transmission: 7-speed direct shift gearbox (DSG)
- Green tec: Automatic start/stop system including brake energy recovery
- Interior mirror automatically dimming (automatic interior mirror dimming and humidity sensor in the interior)
- KESSY (Keyless Access and Start-Stop System)
- Child safety locks on the rear doors
- Climatronic air conditioning (2-zone) (fully automatic, separately adjustable for driver and front passenger and anti-allergen filter & activated carbon filter - climate-controlled and illuminated glove compartment)
- LED taillights
- LED headlights with LED daytime running lights
- Remote release of the rear seat backrests in the trunk
- Steering wheel: height and length adjustable
- Manual headlight range adjustment
- Rear center armrest with cup holders and through-loading option
- Front center armrest, including storage compartment
- Columbus navigation system with capacitive 10" color display
- Radio accessories: 2 USB-C ports at the front
- Radio accessories: Digital radio reception DAB+
- Rain sensor
- Tire mobility kit (tire repair spray including compressor)
- Taillights in crystal glass look and animated indicators
- Power steering, electromechanical
- Safety lights in the front side doors
- Seats: Electrically adjustable front seats with memory function
- Seats: Rear seat backrest 60:40 split folding



- SKODA Care Connect (SOS emergency call function (eCall including automatic activation in the event of an accident with airbag deployment), mobility service (connection option for rapid assistance in the event of a breakdown), information service (connection option to the hotline for all questions about vehicle functions), free remote vehicle access for 1 year with access to vehicle data and functions via smartphone, e.g., parking position, activating hazard lights, current fuel level)
  - Phone: SmartLink (MirrorLink, Apple CarPlay, Android Auto)
  - Phone: Wireless SmartLink for Apple CarPlay
  - Lashing eyes in the trunk
  - Central locking including radio remote control integrated in the key and KESSY Go
  - SKODA Infotainment Online (online map updates for navigation - display of weather data, news, headlines - petrol station and parking search)
  - Speed limiter
  - Lane keeping assistant (Lane Assist)
  - Lane change and rear traffic assistant as well as exit warning
  - 12-V socket in the trunk
  - Telephone: Phonebox with inductive charging function (connection via the external antenna)
  - Bluetooth hands-free phone system
  - Immobiliser
  - Chrome trim strips on the outside of the side windows, chrome strip in the front bumper
- Extra equipment**
- Luggage net partition
  - Sunset (rear window and rear side windows dark tinted)
  - Paint finish: Premium Metallic

### Brief expert findings

Documents submitted	At the time of the inspection, the registration certificate Part 2 (letter) was available, but the registration certificate Part 1 (certificate) was not. (Copy)
VIN comparison	The vehicle identification number (VIN) was read from the vehicle and its conformity with the submitted documents was verified during the inspection by the undersigned.
Inspection	The inspection conditions were sufficient for the assessment of the vehicle. Lifting equipment and a pit were available for examining the vehicle.
Test drive	No test drive/maneuvering was carried out during the inspection of the vehicle.
Engine function test	An engine test run was performed.

### Value reducing factors

No.	Component group	Description
1	Door - rear left side	Door - dent(s) - Smart repair
2	Side panel - rear left side	Side panel - Scratch(es) - Smart repair
3	Front bumper	Front bumper (Kratzer) - Stone chips - Paint
4	Side panel - rear right side	Side panel - Dent / paintcoat damage - Repair and paint
5	Bonnet	Bonnet (Verätzung) - Paint defect - Paint
6	Door - front right side	Door - Scratch(es) - Paint
7	Rear bumper	Rear bumper - Broken / torn - Replace

### Wear and tear

No.	Component group	Description
1	Vehicle glazing	Windscreen - Stone chips - No deduction
2	Body	Body - Stone chips - No deduction
3	Body	Body - Scratch(es) - No deduction
4	Trim / covers	Floor mats (VL) - Holes - No deduction
5	Wheel / tyres	Tyre - right (<4mm) - Does not meet the leasing specifications - No deduction
6	Wheel / tyres	Tyre - front right side (<4mm) - Does not meet the leasing specifications - No deduction

The vehicle shows signs of wear commensurate with its age and use.



## Missing parts

### Description

Equipment - Tirefit filler

## Previous damages

No.	Previous damage	Extent of damage (Net)
1	Side right, Provided by user / customer, from 3 Dec 2022	3.374,45 €

## Order/Scope of order

The order was placed to prepare a sales report for the vehicle described. This includes the following:

- Description of core relevant information about the vehicle
- Documentation of equipment features  
(Delivery by third-party service providers)
- Documentation of damage, defects, missing parts
- Documentation of previous damage, unrepaired previous damage, repainting
- a brief visual or functional inspection of the equipment details if possible.  
(Functional tests of driver assistance systems are not included in the scope of services!)
- a photo documentation of the vehicle

## Basis for the order

This product is based on the Alphabet Fuhrpark GmbH guidelines for vehicle returns and valuations. The expert makes the explicit findings in each individual case objectively within the framework of the specified standards based on his or her own expertise.

The vehicle inspection takes place in a disassembled state.

Damage or defects that can only be detected during disassembly/diagnosis work or through advanced knowledge remain within the scope of the prognosis risk. An extended risk exists for concealed defects caused by fraudulent deception and not identifiable by the expert.

Damage or defects resulting from normal use or wear and tear of the vehicle will be accepted according to the applicable standard.

There was no explicit identification or monetary consideration of the expected features within the product.

Features which in their nature and severity slightly exceed normal use but do not constitute unacceptable damage will be documented and identified under signs of use if necessary.

Damage or defects which, according to the underlying standard, can no longer be attributed to normal use or wear and tear are listed in the product under "Depreciating Factors".

Depending on the product specification, a monetary ID can be provided. If this takes place, the costs can be 100% d or pro rata depending on the vehicle's age and mileage.

## Previous damages

According to available information previous damages were repaired at the vehicle. Traces of repairs, which allow conclusions about the area of repair, were not recognizable during the inspection.

## Comments

- Winterradsatz ist kein Bestandteil des Auslieferumfangs.





**Figure 1:** Diagonal front (left)



**Figure 2:** Diagonal front (right)



**Figure 3:** Diagonal rear (left)



**Figure 4:** Diagonal rear (right)



**Figure 5:** Interior - front



**Figure 6:** Interior - rear





Figure 7: Instrument cluster



Figure 8: Instrument panel



Figure 9: Interior 360° view



Figure 10: Cargo area



Figure 11: VIN



Figure 12: Mounted tyres



Figure 13: Documents



Figure 14: Documents



Figure 15: Documents



Figure 16: Documents

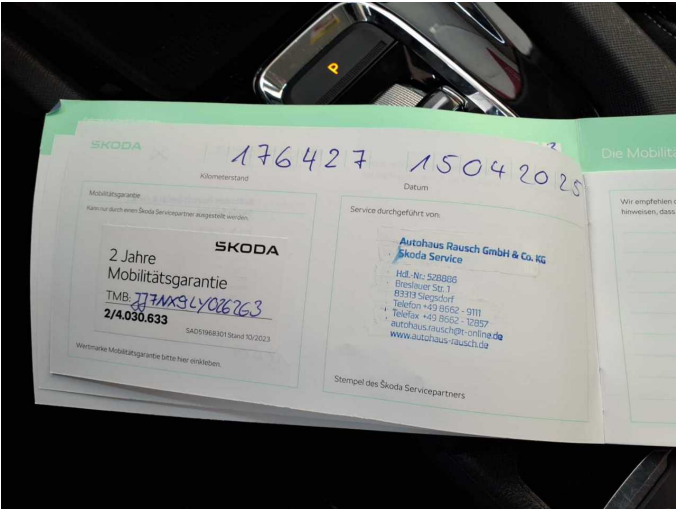

Figure 17: Documents

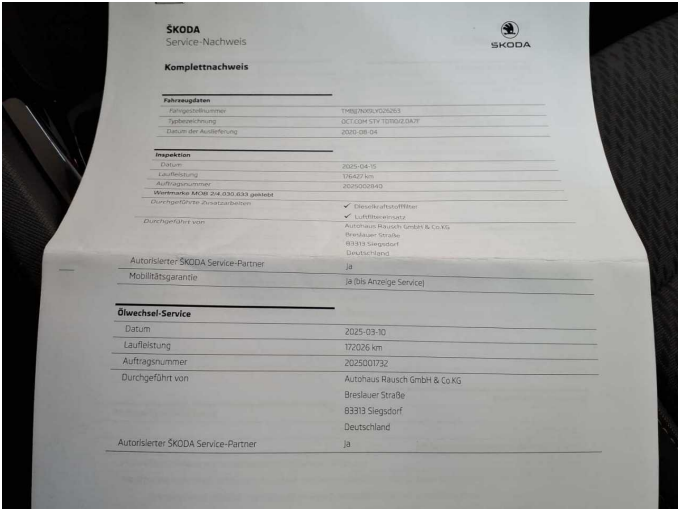

Figure 18: Documents



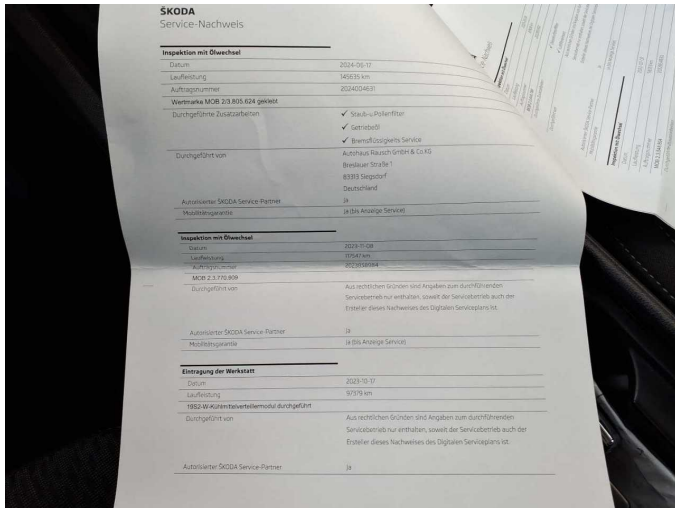

Figure 19: Documents

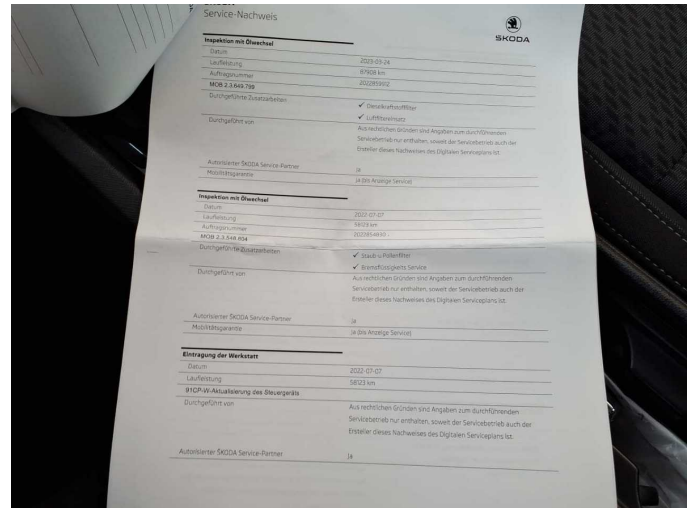

Figure 20: Documents

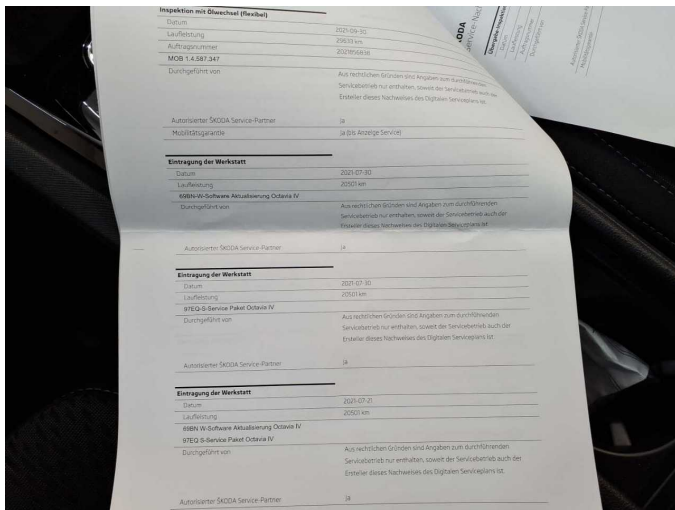

Figure 21: Documents

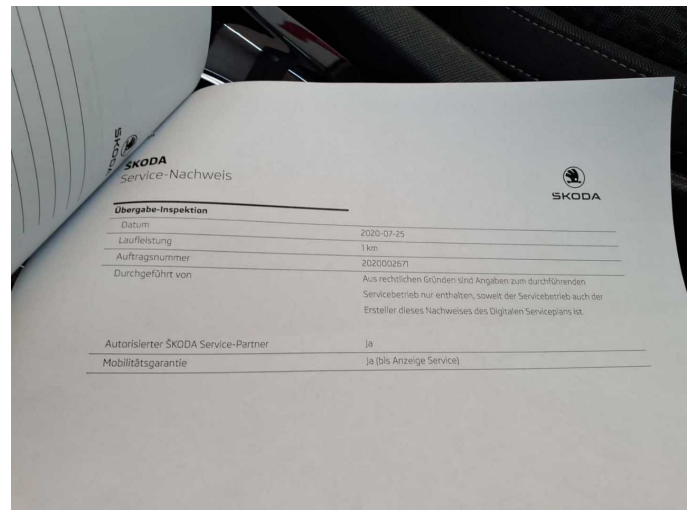

Figure 22: Documents



Figure 23: Additional tyres



Figure 24: Navigation



Figure 25: Misc.



Figure 26: Misc.



Figure 27: Misc.



Figure 28: Misc.



Figure 29: Misc.

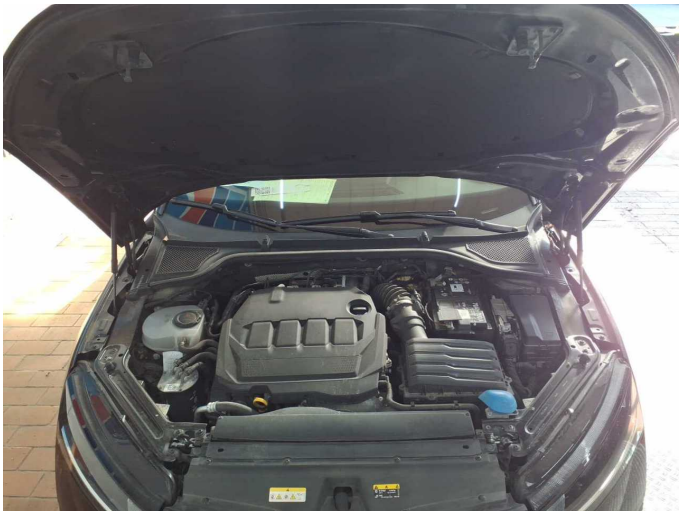

Figure 30: Misc.





Figure 31: Misc.



Figure 32: Misc.



Figure 33: Misc.



Figure 34: Misc.



Figure 35: Misc.



Figure 36: Misc.





**Figure 37:** Misc.



**Damage 1:** Door - rear left side: Door - dent(s) - Smart repair



**Damage 1:** Door - rear left side: Door - dent(s) - Smart repair



**Damage 1:** Door - rear left side: Door - dent(s) - Smart repair



**Damage 2:** Side panel - rear left side: Side panel - Scratch(es) - Smart repair



**Damage 2:** Side panel - rear left side: Side panel - Scratch(es) - Smart repair





**Damage 3:** Front bumper: Front bumper (Kratzer) - Stone chips - Paint



**Damage 3:** Front bumper: Front bumper (Kratzer) - Stone chips - Paint



**Damage 3:** Front bumper: Front bumper (Kratzer) - Stone chips - Paint



**Damage 4:** Side panel - rear right side: Side panel - Dent / paintcoat damage - Repair and paint



**Damage 4:** Side panel - rear right side: Side panel - Dent / paintcoat damage - Repair and paint

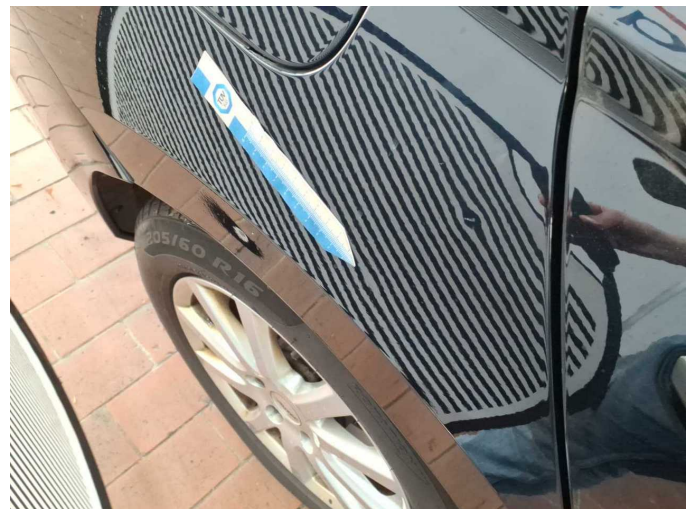

**Damage 4:** Side panel - rear right side: Side panel - Dent / paintcoat damage - Repair and paint



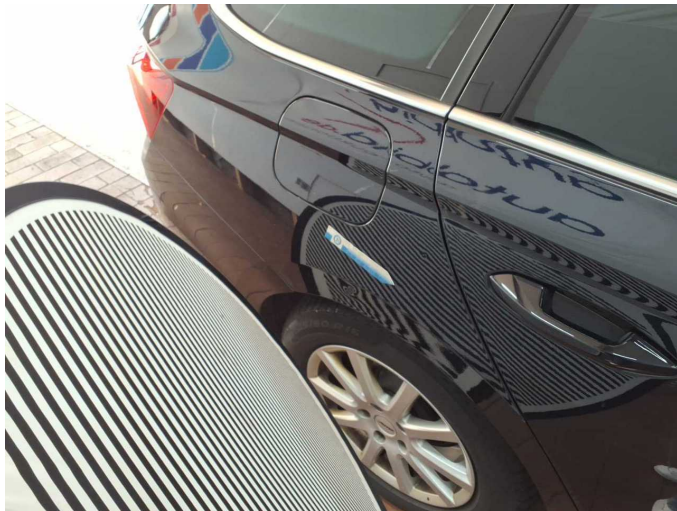

**Damage 4:** Side panel - rear right side: Side panel - Dent / paintcoat damage - Repair and paint



**Damage 5:** Bonnet: Bonnet (Verätzung) - Paint defect - Paint

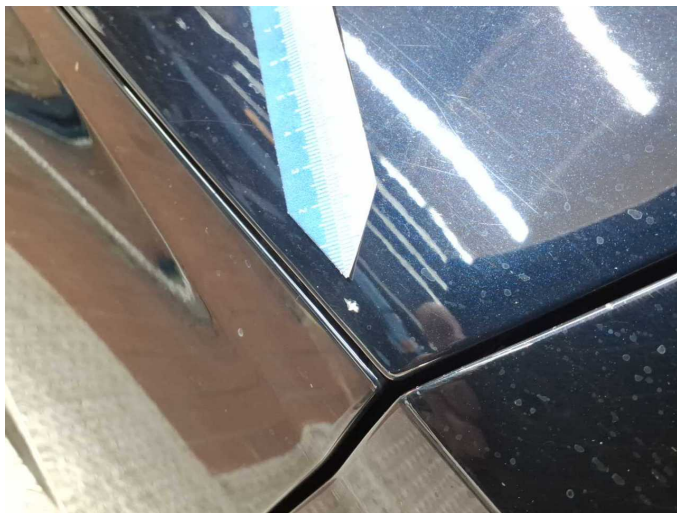

**Damage 5:** Bonnet: Bonnet (Verätzung) - Paint defect - Paint

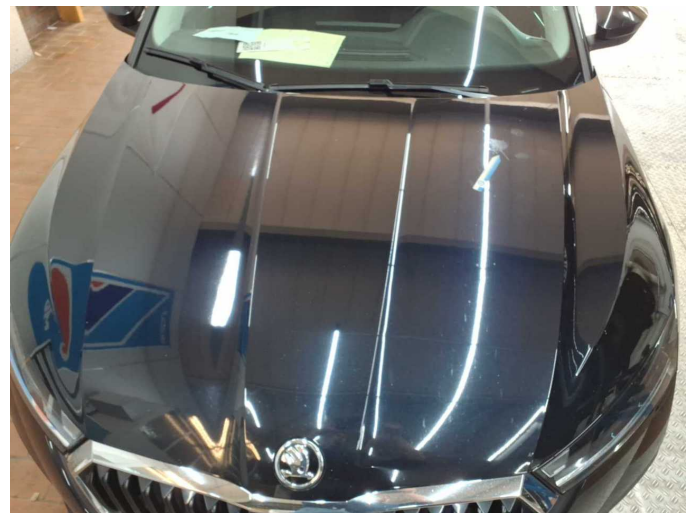

**Damage 5:** Bonnet: Bonnet (Verätzung) - Paint defect - Paint

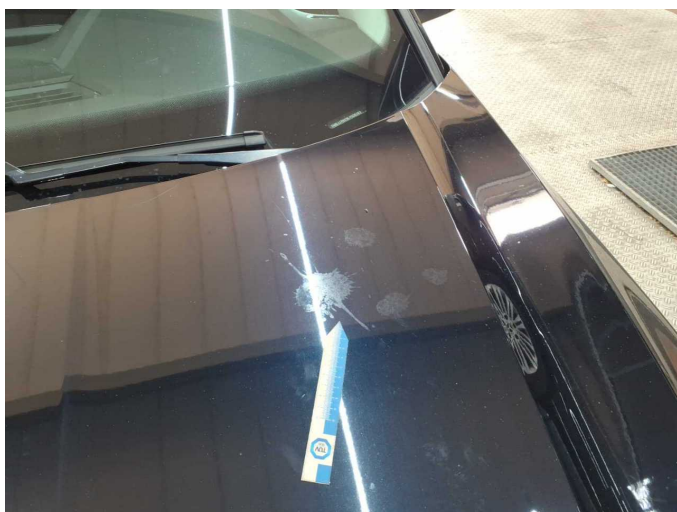

**Damage 5:** Bonnet: Bonnet (Verätzung) - Paint defect - Paint

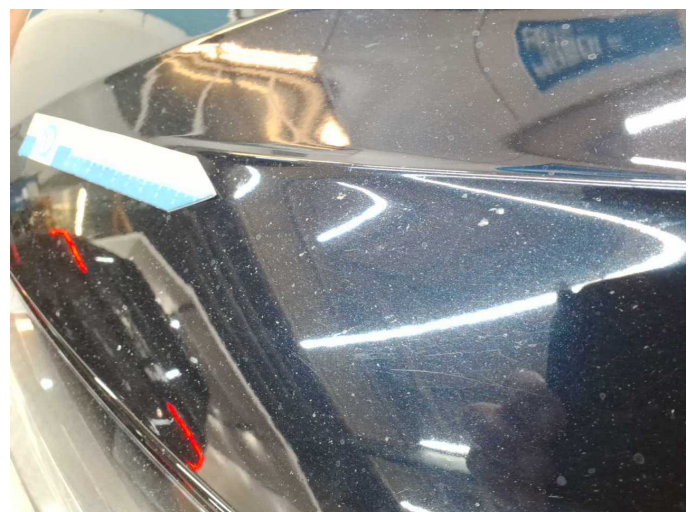

**Damage 5:** Bonnet: Bonnet (Verätzung) - Paint defect - Paint





**Damage 6:** Door - front right side: Door - Scratch(es) - Paint



**Damage 6:** Door - front right side: Door - Scratch(es) - Paint

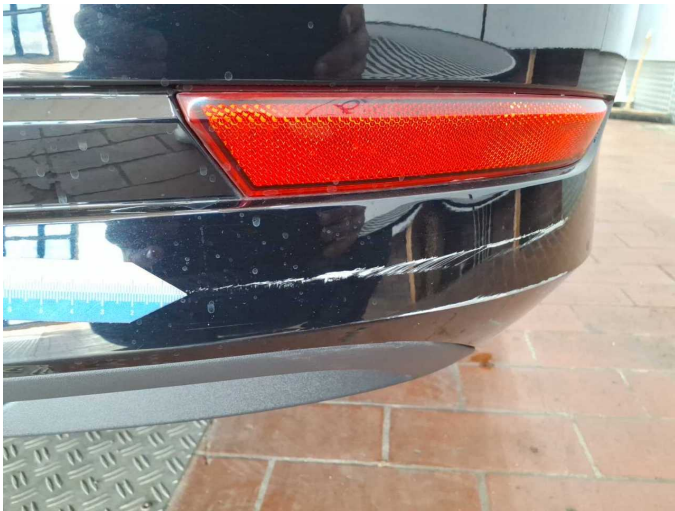

**Damage 7:** Rear bumper: Rear bumper - Broken / torn - Replace



**Damage 7:** Rear bumper: Rear bumper - Broken / torn - Replace

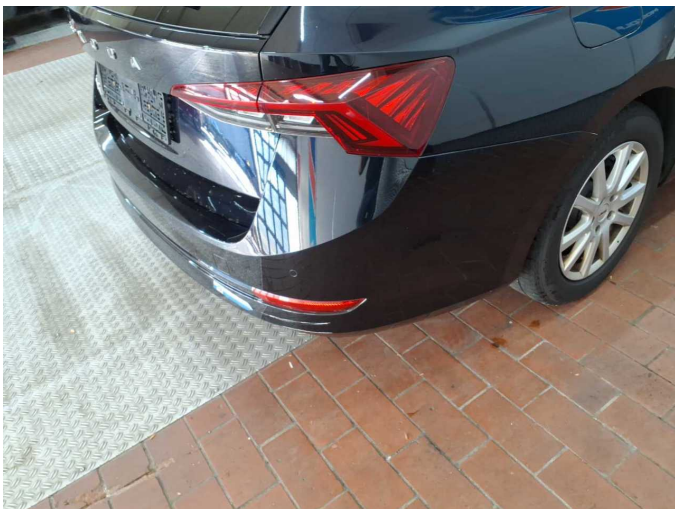

**Damage 7:** Rear bumper: Rear bumper - Broken / torn - Replace

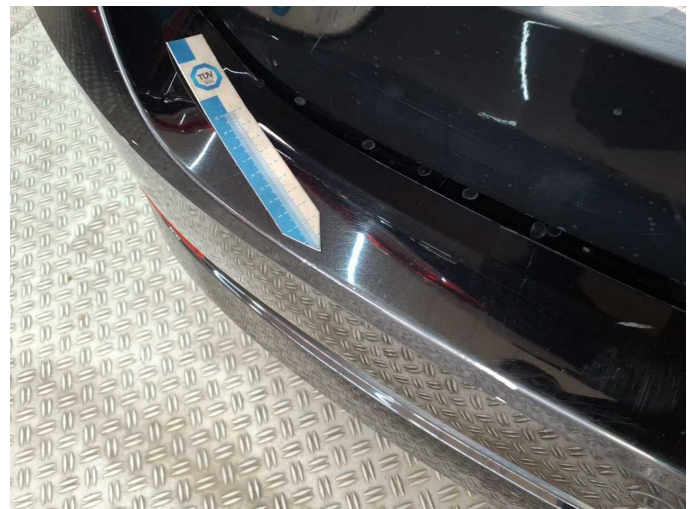

**Damage 7:** Rear bumper: Rear bumper - Broken / torn - Replace





**Damage 7:** Rear bumper: Rear bumper - Broken / torn - Replace



**Damage 7:** Rear bumper: Rear bumper - Broken / torn - Replace

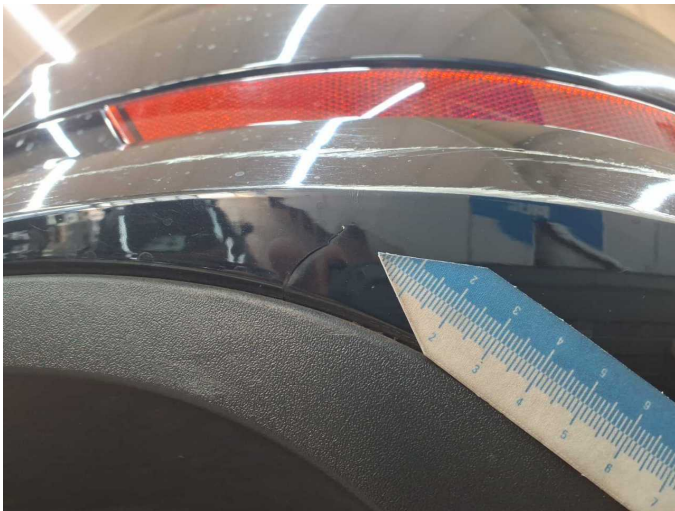

**Damage 7:** Rear bumper: Rear bumper - Broken / torn - Replace



**Damage 7:** Rear bumper: Rear bumper - Broken / torn - Replace



**Wear and tear 4:** Trim / covers: Floor mats (VL) - Holes - No deduction

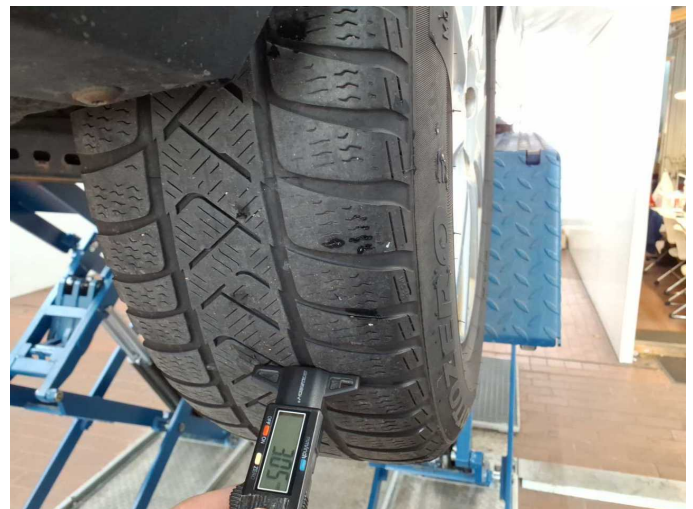

**Wear and tear 5:** Wheel / tyres: Tyre - right (<4mm) - Does not meet the leasing specifications - No deduction



**Wear and tear 5:** Wheel / tyres: Tyre - right (<4mm) - Does not meet the leasing specifications - No deduction



**Wear and tear 5:** Wheel / tyres: Tyre - right (<4mm) - Does not meet the leasing specifications - No deduction

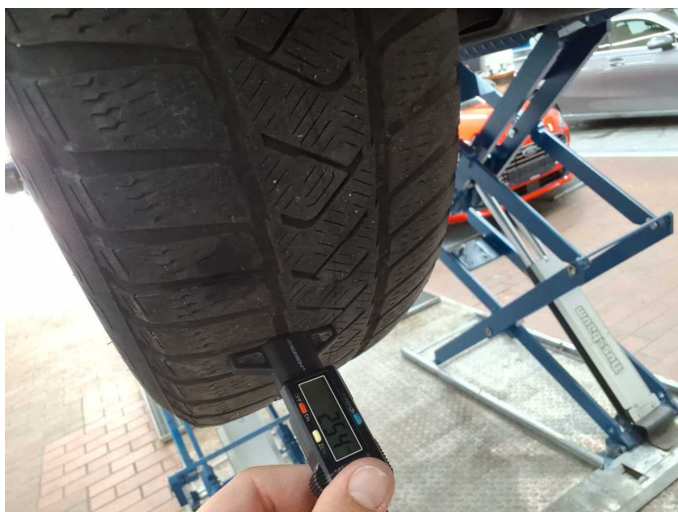

**Wear and tear 6:** Wheel / tyres: Tyre - front right side (<4mm) - Does not meet the leasing specifications - No deduction





# Wartungshistorie

(gemäß Auftraggeber Informationen)

Fahrgestellnummer: TMBJJ7NX9LY026263  
Hersteller / Modell: SKODA SKODA Octavia Combi 2.0 TDI DSG First Edition

Datum	KM-Stand	Beschreibung
30.04.2025	178.000	Bremse Sonstiges; Bremsklötze hinten; Bremsklötze vorne; Bremsscheiben hinten; Bremsscheiben vorne
17.04.2025	176.427	Kraftstofffilter ern; Luftfiltereinsatz ern; Regelwartungsdienst; Wartung Sonstiges
12.03.2025	172.026	Motoröl b. Wartung; Ölwechsel; Wartung Sonstiges
08.08.2024	151.685	Batterie ern; Systemtest/Eigendiagnose
18.06.2024	145.635	Bremsflüssigkeit; Bremsflüssigkeit ern; Getriebeöl ern/prüfen; Motoröl b. Wartung; Ölfilter ern; Regelwartungsdienst; Wartung Sonstiges
08.11.2023	117.547	Bremse Sonstiges; Bremsklötze hinten; Bremsklötze vorne; Motoröl b. Wartung; Ölfilter ern; Regelwartungsdienst; Wartung Sonstiges
04.08.2023	104.352	HU + AU
25.03.2023	87.908	Kraftstofffilter ern; Luftfiltereinsatz ern; Motoröl b. Wartung; Ölfilter ern; Regelwartungsdienst; Wartung Sonstiges
27.12.2022	79.579	Systemtest/Eigendiagnose
07.07.2022	58.123	Bremse Sonstiges; Bremsflüssigkeit; Bremsflüssigkeit ern; Bremsklötze hinten; Bremsklötze vorne; Bremsscheiben hinten; Bremsscheiben vorne; Motoröl b. Wartung; Ölfilter ern; Regelwartungsdienst; Wartung Sonstiges
30.09.2021	29.633	Bremse Sonstiges; Bremsklötze hinten; Bremsklötze vorne; Motoröl b. Wartung; Ölfilter ern; Regelwartungsdienst; Wartung Sonstiges