



Expertise

Protocol number: 41225940
Order No. / Reference: 25019138
Inspection date: 25 Aug 2025

Manufacturer: Skoda	Model: Octavia Combi 2.0 TDI DSG First Edition
VIN: TMBJJ7NX5LY026034	



Vehicle details	
Manufacturer / Type / Model / Equipment	
Skoda Octavia Combi 2.0 TDI DSG First Edition	
Vehicle Identification number	TMBJJ7NX5LY026034
Mileage (Read)	62,051 km
First registration	13 Jul 2020
Number of holders	1
Next periodical technical inspection	08/2025
(Report on hand)	
Power / Engine displacement	110 kw / 1,968 ccm
Fuel type / Cylinder	Diesel / 4
Gearbox / Number of gears	Automatic / 7
Type of drive	Front drive
Type of vehicle	Station wagon
Colour / colour code	Reflexsilber metallic (A7W)
Doors / Seats	5 / 5
Upholstery type	Cloth
Colour of upholstery	Black-Anthracite
Vehicle with smoke odor	no



Vehicle details			
Maintenance booklet / proof	digital proof / complete	Next maintenance in	8,600 km
Last maintenance on / at	06/2024 at 48,334 km		
Key is / should be	2 / 2	FZG documents	ZB#2 (B) was available (copy), ZB#1 (S) was not available
		Letter No.	FU117338
Previous damage / Accident	Detectable	Repainting	Detectable
Inspection conditions	sufficient	Lifting equipment / pit	yes
Test drive	short drive on the company premises	Engine function test	Performed
Manufacturer key number/ type code number	8004 / AVG 00009		
Emission standard	EURO6;WLTP;DG;PI/CI; M, N1 I	Fine dust sticker	
Permitted total weight	1,990 kg	Empty weight	

Tyres				
Mounted tyres				
#	Tyre size	Type of tyre	Manufacturer	Tread depth
1)	205/55 R17 91V	Summer tyres on Light alloy	Continental	5mm / 5mm
2)	205/55 R17 91V	Summer tyres on Light alloy	Continental	4mm / 4mm
Additional tyres				
#	Tyre size	Type of tyre	Manufacturer	Tread depth
1)	205/60 R16 92H	Winter tyres on Light alloy	Continental	6mm / 6mm
2)	205/60 R16 92H	Winter tyres on Light alloy	Continental	6mm / 6mm
Replacement				
Typ	Tyre size	Type of tyre	Manufacturer	Tread depth
	Tirefit	Expiration date 03/2024		
Legend: Tread depth information for tires on the left is in the first place, for tires on the right is in the second place on the axle in the direction of travel				

Equipment

Standard equipment

- Storage compartments (four roof grab handles, rear with coat hooks, high-visibility vest compartment in the doors, umbrella and broom compartments in the front doors, storage compartments in the front door panels with 1.0l bottle holder, storage compartments in the rear door panels with 0.5l bottle holder, ticket holder on the windshield, coat hooks on the B-pillars, cup holders in the front center console, pockets on the back of the front seats including smartphone pockets, storage compartments in the doors with fliz lining)
- Exterior mirrors with memory function (boarding spots in the exterior mirrors as well as memory function and mirror lowering)
- Hill start assist
- headliner in grey
- diesel particulate filter
- tachometer
- Electronic parking brake including auto-hold function
- Electronic Stabilization Control (ESC)
- Driving profile selection
- Electric windows front and rear, including anti-pinch protection and child safety lock
- Cruise control system
- Tinted windows
- Taillights in crystal glass look and animated indicators
- Heated rear window
- Interior mirror automatically dimming (automatic interior mirror dimming and humidity sensor in the interior)
- KESSY (Keyless Access and Start-Stop System)
- Child safety locks on the rear doors
- Climatronic air conditioning (2-zone) (fully automatic, separately adjustable for driver and front passenger and anti-allergen filter & activated carbon filter - climate-controlled and illuminated glove compartment)
- LED ambient lighting (dashboard, decorative trim, and footwell with selectable color scheme, reading lamps and door handles with LED lighting in the interior, and logo projector outside).
- Steering wheel: Leather steering wheel with multifunction buttons and shift paddles (leather steering wheel and shift lever with leather elements - infotainment and driver assistance system controls)
- Engine drag torque control (MSR)
- Parking sensors front and rear
- Upholstery: Cloth
- Radio accessories: 8 speakers
- Radio accessories: voice control
- Tire pressure monitoring
- Wheels: 17" Rotare AERO alloy wheels (7J x 17, ET 46 with 205/55 R17 tires)
- Safety lights in the front side doors
- Airbag, driver and front passenger (front passenger airbag can be switched off)
- Airbag, driver's knee airbag
- Airbag, head airbags
- Airbag, front side airbags
- Anti-lock braking system (ABS)
- Traction control (ASR)
- Dashboard center section with fabric cover
- Automatically dimming exterior mirror (driver's side)
- Exterior mirrors electrically adjustable and heated
- Exterior mirrors, electrically folding
- Heated windscreen washer nozzles including 5l washer fluid reservoir
- Hydraulic brake assist (HBA)
- Roof rails, anodized
- Digital instrument cluster (Virtual Cockpit) 10.2"
- Third brake light
- Electronic transverse differential lock (XDS+)
- Driving light assistant (coming home / leaving home function)
- Front radar assistant including city emergency braking function with person detection
- Transmission: 7-speed direct shift gearbox (DSG)
- Green tec: Automatic start/stop system including brake energy recovery
- Rear window wiper including windscreen washer system
- ISOFIX preparation on the front passenger seat
- ISOFIX preparation on the outer rear seats, including top tether
- Electronic child lock
- Removable trunk cover
- Headrests (5) front and rear height adjustable
- Paint finish: Uni
- LED fog lights
- LED rear lights
- LED headlights with LED daytime running lights
- Remote release of the rear seat backrests in the trunk
- Steering wheel: height and length adjustable
- Manual headlight range adjustment
- Rear center armrest with cup holders and through-loading option
- Front center armrest, including storage compartment
- Columbus navigation system with capacitive 10" color display
- Radio accessories: 2 USB-C ports at the front
- Radio accessories: Digital radio reception DAB+
- Rain sensor
- Tire mobility kit (tire repair spray including compressor)
- Power steering, electromechanical
- Seat belts (three three-point seat belts in the rear)



- Seats: Electrically adjustable front seats with memory function
- Seats: Rear seat backrest 60:40 split folding
- SKODA Infotainment Online (online map updates for navigation - display of weather data, news, headlines - petrol station and parking search)
- Speed limiter
- Lane keeping assistant (Lane Assist)
- Lane change and rear traffic assistant as well as exit warning
- 12-V socket in the trunk
- Telephone: Phonebox with inductive charging function (connection via the external antenna)
- Bluetooth hands-free phone system
- Immobiliser
- Chrome trim strips on the outside of the side windows, chrome strip in the front bumper

- Seats: Heated front seats
- Seats: Height-adjustable driver and passenger seats (including lumbar supports)
- SKODA Care Connect (SOS emergency call function (eCall including automatic activation in the event of an accident with airbag deployment), mobility service (connection option for rapid assistance in the event of a breakdown), information service (connection option to the hotline for all questions about vehicle functions), free remote vehicle access for 1 year with access to vehicle data and functions via smartphone, e.g., parking position, activating hazard lights, current fuel level)
- Phone: SmartLink (MirrorLink, Apple CarPlay, Android Auto)
- Phone: Wireless SmartLink for Apple CarPlay
- Lashing eyes in the trunk
- Central locking including radio remote control integrated in the key and KESSY Go

Extra equipment

- Package: Travel & Comfort (Adaptive Cruise Control ACC (control range 210 km/h) - Drowsiness Detection - Driving Profile Selection - Adaptive Chassis DCC - Automatically dimming exterior mirror (driver's side))
- Luggage net partition
- Paint finish: metallic

Brief expert findings

Documents submitted	At the time of the inspection, the registration certificate Part 2 (letter) was available, but the registration certificate Part 1 (certificate) was not. (Copy)
VIN comparison	The vehicle identification number (VIN) was read from the vehicle and its conformity with the submitted documents was verified during the inspection by the undersigned.
Inspection	The inspection conditions were sufficient for the assessment of the vehicle. Lifting equipment and a pit were available for examining the vehicle.
Test drive	A short maneuvering and shunting trip was carried out on the company premises.
Engine function test	An engine test run was performed.

Value reducing factors

No.	Component group	Description
1	Equipment	Tirefit filler - Expired - Replace
2	Side panel - rear left side	Side panel - dent(s) - Smart repair
3	Door - rear left side	Door edge - Scratch(es) - Smart repair
4	Side panel - rear left side	Sill - Scratch(es) - Smart repair
5	Interior	Interior (Nicht definierbar) - Odour - Ozone treatment
6	Roof	Roof rail - left side - Stone chips - Smart repair
7	Steering system	Steering wheel - Scratch(es) - Smart repair
8	Vehicle glazing	Door glass - rear left side - Scratch(es) - Replace
9	Rear bumper	Rear bumper - Scratch(es) - Paint
10	Door - front left side	Door - Deformed - Repair and paint
11	Bonnet	Bonnet - Dent / paintcoat damage - Repair and paint

Wear and tear



No.	Component group	Description
1	Seat - rear	Seat cover - 3 seater bench - Abrasion - No deduction
2	2nd wheel set	2 alloy rims (Kein Teil der Ausstattung) - Scratch(es) - No deduction
3	Wheel / tyres	Alloy rim - front left side - Scratch(es) - No deduction
4	Door - front right side	Door - Scratch(es) - No deduction
5	Door - rear right side	Door edge - Scratch(es) - No deduction
6	Vehicle glazing	Windscreen - Stone chips - No deduction
7	Wheel / tyres	Alloy rim - rear left side - Scratch(es) - Smart repair
8	Wheel / tyres	Alloy rim - rear right side - Scratch(es) - Smart repair
9	Wheel / tyres	Alloy rim - front right side - Scratch(es) - Smart repair
10	Vehicle glazing	Side window - rear left side (Zierleiste) - Scratch(es) - No deduction

The vehicle shows signs of wear commensurate with its age and use.

Previous damages

No.	Previous damage	Extent of damage (Net)
1	Front, Provided by user / customer, from 22 May 2025	7.646,31 €
2	Rear, Side right, Provided by user / customer, from 25 Feb 2021	8.914,71 €

Repainting

No.	Repainting
1	Roof, Professionally carried out, Invoice of repair done Non-existent
2	Roof rail - left side, Professionally carried out, Invoice of repair done Non-existent
3	Roof rail - right side, Professionally carried out, Invoice of repair done Non-existent
4	Boot lid / rear door, Professionally carried out, Invoice of repair done Non-existent
5	Mudguard - left side, Professionally carried out, Invoice of repair done Non-existent
6	Bonnet, Professionally carried out, Invoice of repair done Non-existent
7	Side panel - rear left side, Professionally carried out, Invoice of repair done Non-existent
8	Side panel - rear right side, Professionally carried out, Invoice of repair done Non-existent
9	Door - rear left side, Professionally carried out, Invoice of repair done Non-existent
10	Door - rear right side, Professionally carried out, Invoice of repair done Non-existent
11	Door - front left side, Professionally carried out, Invoice of repair done Non-existent
12	Door - front right side, Professionally carried out, Invoice of repair done Non-existent

Paint coat thickness measurement

Roof	196 µm	Roof rail - left side	183 µm
Roof rail - right side	351 µm	Boot lid / rear door	177 µm
Mudguard - left side	182 µm	Bonnet	185 µm
Side panel - rear left side	188 µm	Side panel - rear right side	1,060 µm
Door - rear left side	179 µm	Door - rear right side	217 µm
Door - front left side	180 µm	Door - front right side	396 µm



Order/Scope of order

The order was placed to prepare a sales report for the vehicle described. This includes the following:

- Description of core relevant information about the vehicle
- Documentation of equipment features
(Delivery by third-party service providers)
- Documentation of damage, defects, missing parts
- Documentation of previous damage, unrepaired previous damage, repainting
- a brief visual or functional inspection of the equipment details if possible.
(Functional tests of driver assistance systems are not included in the scope of services!)
- a photo documentation of the vehicle

Basis for the order

This product is based on the Alphabet Fuhrpark GmbH guidelines for vehicle returns and valuations. The expert makes the explicit findings in each individual case objectively within the framework of the specified standards based on his or her own expertise.

The vehicle inspection takes place in a disassembled state.

Damage or defects that can only be detected during disassembly/diagnosis work or through advanced knowledge remain within the scope of the prognosis risk. An extended risk exists for concealed defects caused by fraudulent deception and not identifiable by the expert.

Damage or defects resulting from normal use or wear and tear of the vehicle will be accepted according to the applicable standard.

There was no explicit identification or monetary consideration of the expected features within the product.

Features which in their nature and severity slightly exceed normal use but do not constitute unacceptable damage will be documented and identified under signs of use if necessary.

Damage or defects which, according to the underlying standard, can no longer be attributed to normal use or wear and tear are listed in the product under "Depreciating Factors".

Depending on the product specification, a monetary ID can be provided. If this takes place, the costs can be 100% d or pro rata depending on the vehicle's age and mileage.

Previous damages

According to available information previous damages were repaired at the vehicle. Traces of repairs, which allow conclusions about the area of repair, were not recognizable during the inspection.



Figure 1: Diagonal front (left)



Figure 2: Diagonal front (right)



Figure 3: Diagonal rear (left)



Figure 4: Diagonal rear (right)



Figure 5: Interior - front



Figure 6: Interior - rear



Figure 7: Instrument cluster



Figure 8: Instrument panel



Figure 9: interior 360° view



Figure 10: Cargo area

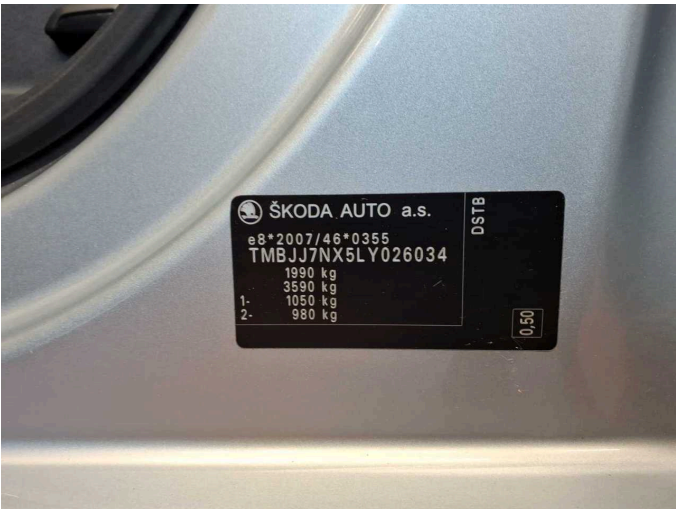

Figure 11: VIN



Figure 12: Mounted tyres

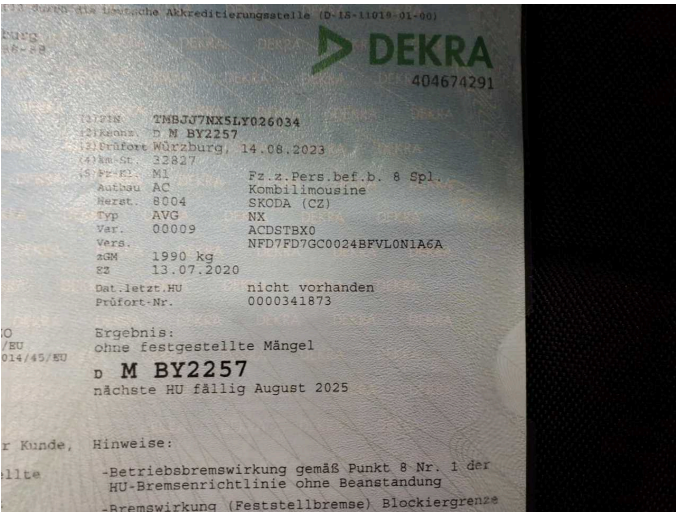

Figure 13: Documents



Figure 14: Documents



Figure 15: Documents

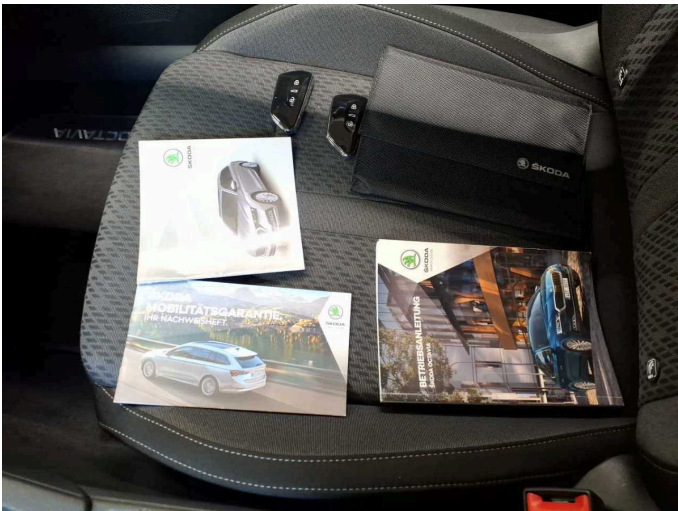

Figure 16: Documents



Figure 17: Additional tyres



Figure 18: Navigation



Figure 19: Misc.



Figure 20: Misc.



Figure 21: Misc.



Figure 22: Misc.



Figure 23: Misc.



Figure 24: Misc.



Figure 25: Misc.

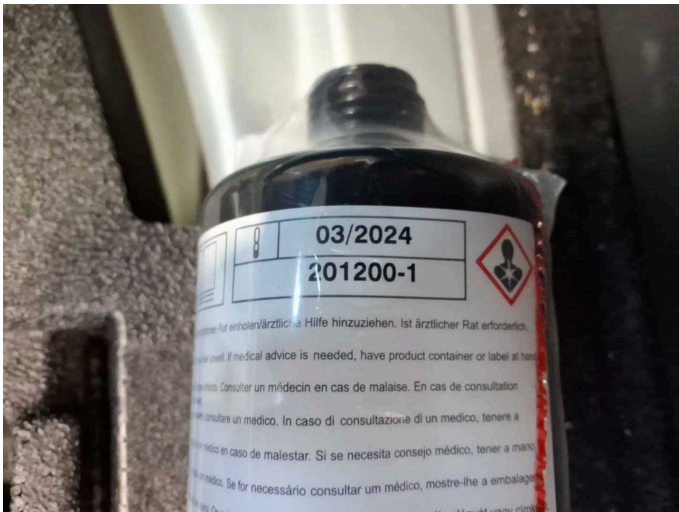

Figure 26: Misc.



Figure 27: Misc.



Figure 28: Misc.



Figure 29: Misc.

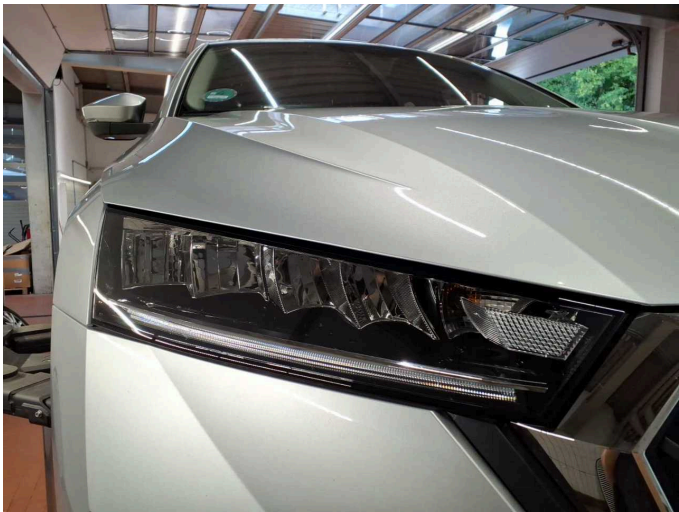

Figure 30: Misc.



Damage 1: Equipment: Tirefit filler - Expired - Replace



Damage 2: Side panel - rear left side: Side panel - dent(s) - Smart repair



Damage 2: Side panel - rear left side: Side panel - dent(s) - Smart repair



Damage 3: Door - rear left side: Door edge - Scratch(es) - Smart repair

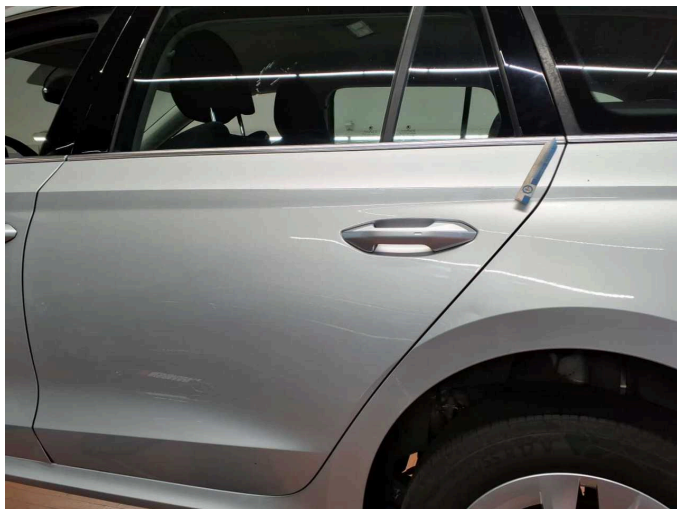

Damage 3: Door - rear left side: Door edge - Scratch(es) - Smart repair

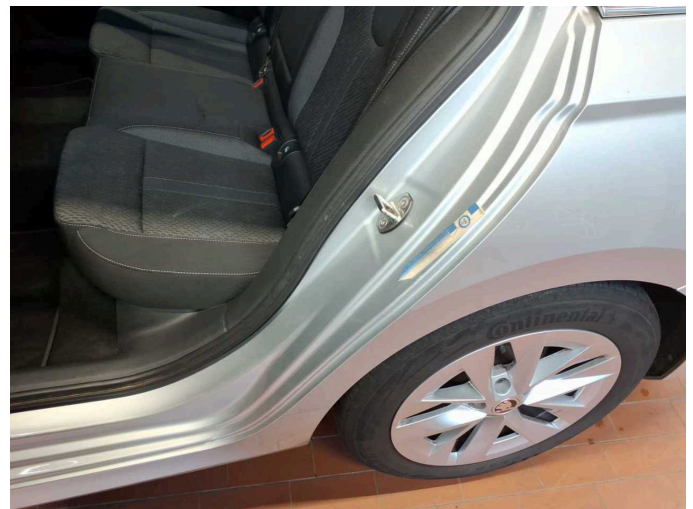

Damage 4: Side panel - rear left side: Sill - Scratch(es) - Smart repair



Damage 4: Side panel - rear left side: Sill - Scratch(es) - Smart repair



Damage 4: Side panel - rear left side: Sill - Scratch(es) - Smart repair

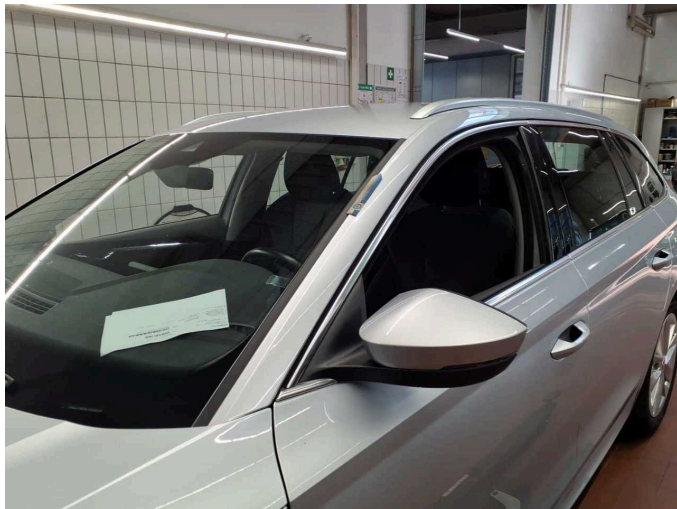

Damage 6: Roof: Roof rail - left side - Stone chips - Smart repair

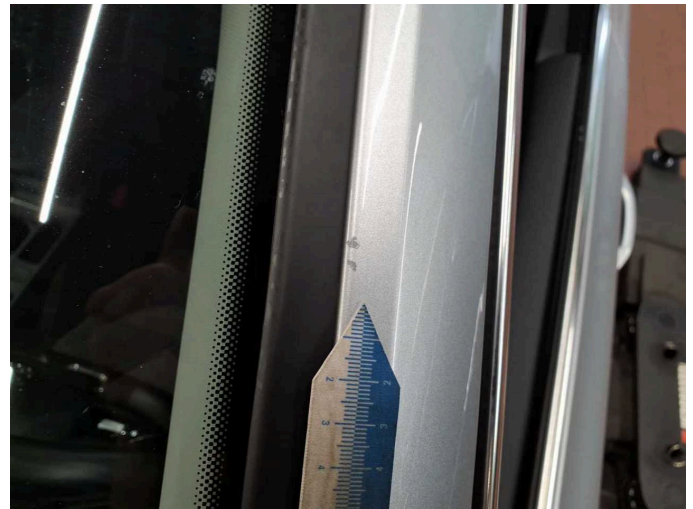

Damage 6: Roof: Roof rail - left side - Stone chips - Smart repair



Damage 7: Steering system: Steering wheel - Scratch(es) - Smart repair



Damage 7: Steering system: Steering wheel - Scratch(es) - Smart repair

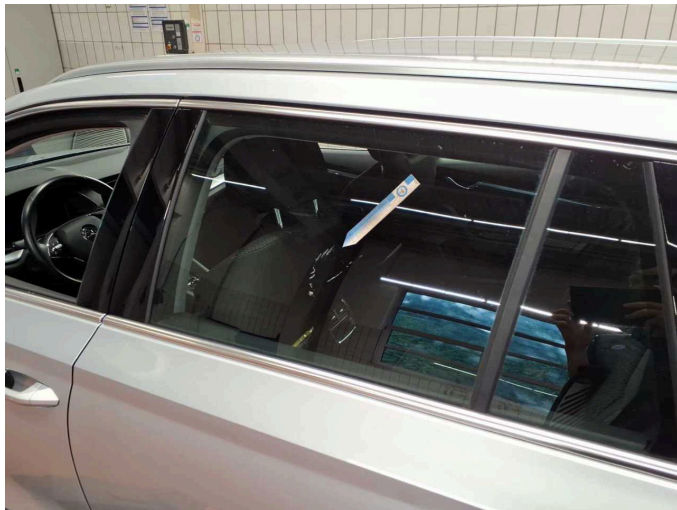

Damage 8: Vehicle glazing: Door glass - rear left side - Scratch(es) - Replace



Damage 8: Vehicle glazing: Door glass - rear left side - Scratch(es) - Replace

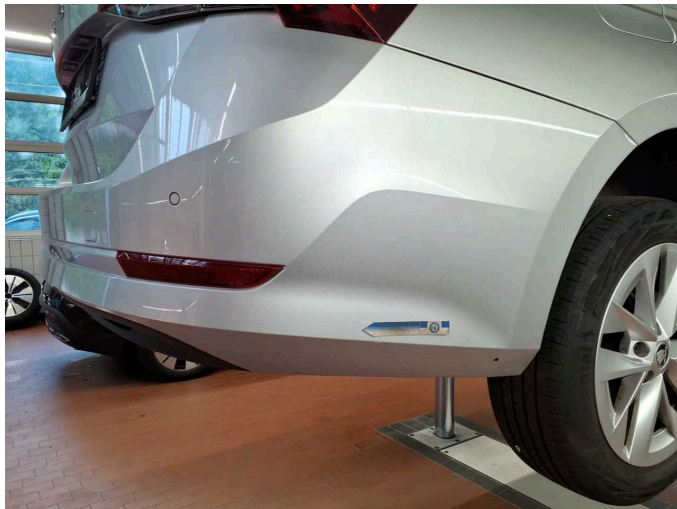

Damage 9: Rear bumper: Rear bumper - Scratch(es) - Paint

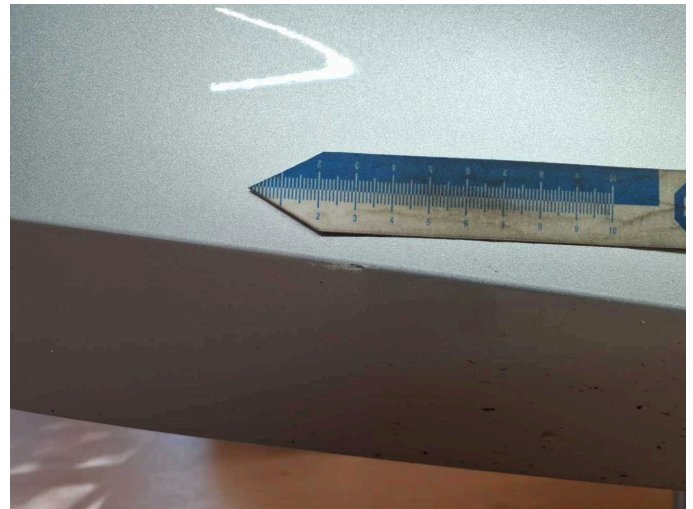

Damage 9: Rear bumper: Rear bumper - Scratch(es) - Paint

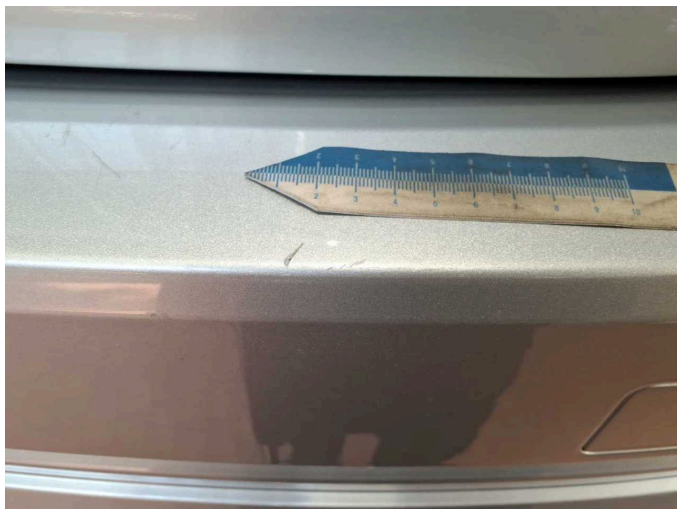

Damage 9: Rear bumper: Rear bumper - Scratch(es) - Paint



Damage 9: Rear bumper: Rear bumper - Scratch(es) - Paint



Damage 9: Rear bumper: Rear bumper - Scratch(es) - Paint



Damage 9: Rear bumper: Rear bumper - Scratch(es) - Paint



Damage 10: Door - front left side: Door - Deformed - Repair and paint



Damage 10: Door - front left side: Door - Deformed - Repair and paint

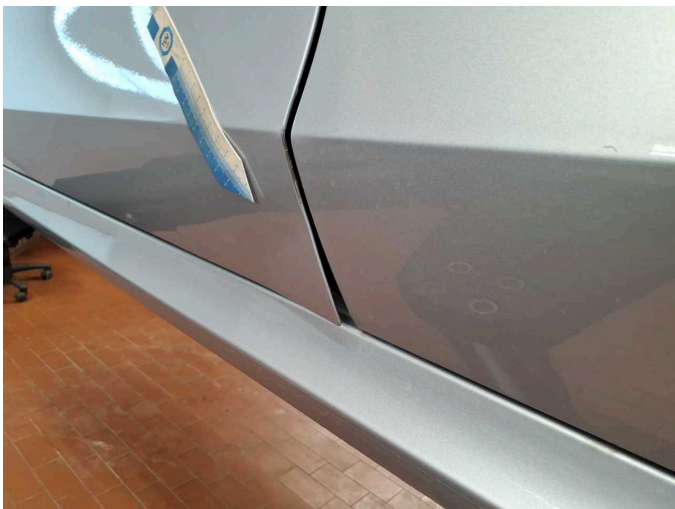

Damage 10: Door - front left side: Door - Deformed - Repair and paint



Damage 10: Door - front left side: Door - Deformed - Repair and paint



Damage 11: Bonnet: Bonnet - Dent / paintcoat damage - Repair and paint

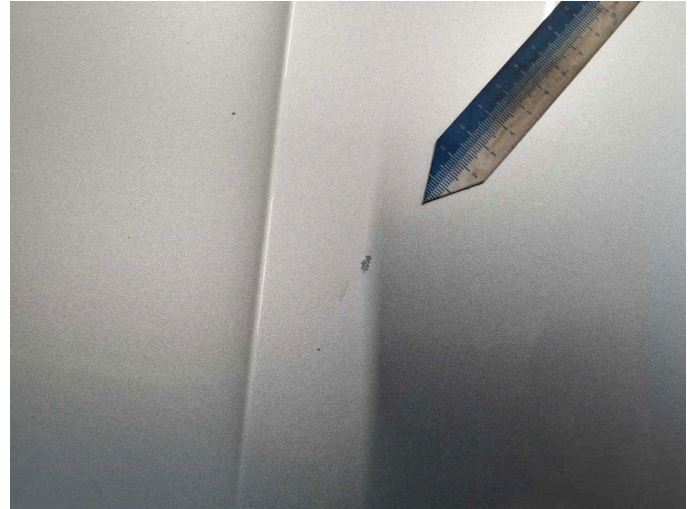

Damage 11: Bonnet: Bonnet - Dent / paintcoat damage - Repair and paint



Damage 11: Bonnet: Bonnet - Dent / paintcoat damage - Repair and paint



Damage 11: Bonnet: Bonnet - Dent / paintcoat damage - Repair and paint

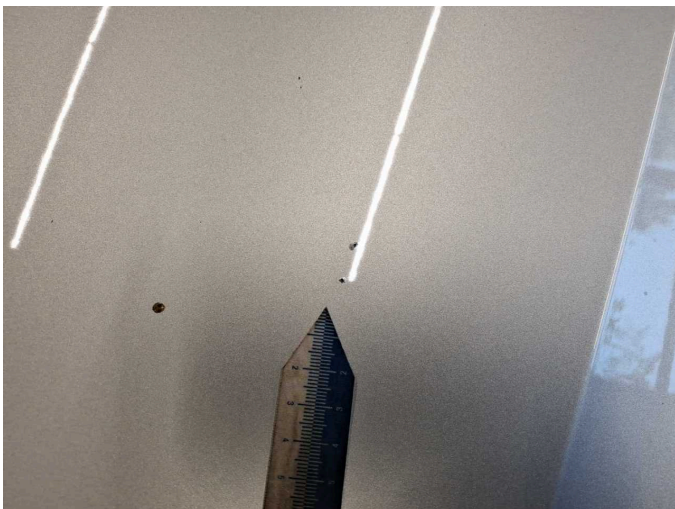

Damage 11: Bonnet: Bonnet - Dent / paintcoat damage - Repair and paint



Damage 11: Bonnet: Bonnet - Dent / paintcoat damage - Repair and paint



Wear and tear 7: Wheel / tyres: Alloy rim - rear left side - Scratch(es) - Smart repair



Wear and tear 8: Wheel / tyres: Alloy rim - rear right side - Scratch(es) - Smart repair



Wear and tear 8: Wheel / tyres: Alloy rim - rear right side - Scratch(es) - Smart repair



Wear and tear 9: Wheel / tyres: Alloy rim - front right side - Scratch(es) - Smart repair



Wear and tear 9: Wheel / tyres: Alloy rim - front right side - Scratch(es) - Smart repair



Wear and tear 9: Wheel / tyres: Alloy rim - front right side - Scratch(es) - Smart repair

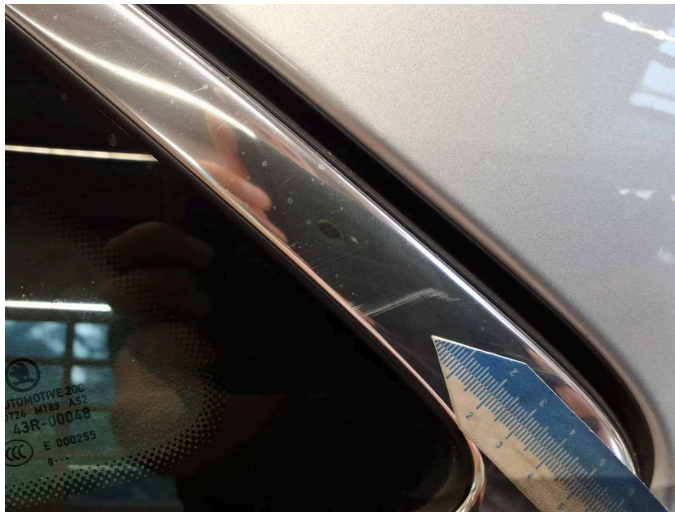

Wear and tear 10: Vehicle glazing: Side window - rear left side (Zierleiste) - Scratch(es) - No deduction



Wear and tear 10: Vehicle glazing: Side window - rear left side (Zierleiste) - Scratch(es) - No deduction



Repainting 1: Roof



Repainting 2: Roof rail - left side



Repainting 3: Roof rail - right side



Repainting 4: Boot lid / rear door



Repainting 5: Mudguard - left side



Repainting 6: Bonnet



Repainting 7: Side panel - rear left side

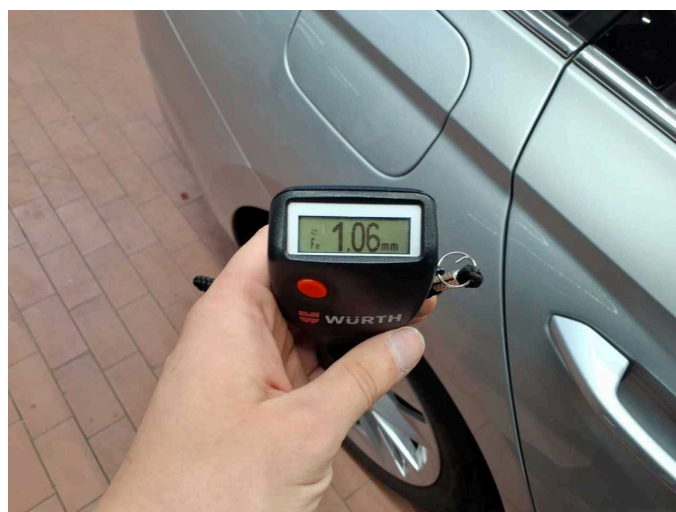

Repainting 8: Side panel - rear right side



Repainting 9: Door - rear left side



Repainting 10: Door - rear right side



Repainting 11: Door - front left side



Repainting 12: Door - front right side



Wartungshistorie

(gemäß Auftraggeber Informationen)

Fahrgestellnummer: TMBJJ7NX5LY026034

Hersteller / Modell: SKODA SKODA Octavia Combi 2.0 TDI DSG First Edition

Datum	KM-Stand	Beschreibung
17.02.2025	53.817	Systemtest/Eigendiagnose
28.06.2024	48.334	Bremse Sonstiges; Bremsflüssigkeit; Bremsflüssigkeit ern; Bremsklötze hinten; Bremsklötze vorne; Motoröl b. Wartung; Ölfilter ern; Regelwartungsdienst; Wartung Sonstiges
14.08.2023	32.827	AU; Motoröl b. Wartung; Ölwechsel; Wartung Sonstiges
22.07.2022	18.453	Bremsflüssigkeit; Bremsflüssigkeit ern; Regelwartungsdienst
24.01.2022	13.123	Motoröl b. Wartung; Ölfilter ern; Ölwechsel; Reparatur Sonstiges; Wartung Sonstiges