



Expertise

Protocol number: 41322121
Order No. / Reference: 25161248
Inspection date: 1 Sept 2025

Manufacturer: Skoda
VIN: TMBJJ7NX3NY072674

Model: Octavia Combi 2.0 TDI DSG Ambition



Vehicle details	
Manufacturer / Type / Model / Equipment	
Skoda Octavia Combi 2.0 TDI DSG Ambition	
Vehicle Identification number	TMBJJ7NX3NY072674
Mileage (Read)	186,322 km
First registration	21 Jul 2022
Number of holders	1
Next periodical technical inspection	08/2027
(Report not on hand)	
Power / Engine displacement	110 kw / 1,968 ccm
Fuel type / Cylinder	Diesel / 4
Gearbox / Number of gears	Automatic / 7
Type of drive	Front drive
Type of vehicle	Station wagon
Colour / colour code	Black Magic Pearlescent
Doors / Seats	5 / 5
Upholstery type	Cloth
Colour of upholstery	Black
Re/Import	no
Driving readiness	Roadworthy



Vehicle details

Maintenance booklet / proof	digital proof / complete	Next maintenance in	18,000 km
Last maintenance on / at	05/2025 at 174,905 km		
Key is / should be	2 / 2	FZG documents	ZB#2 (B) was available (copy), ZB#1 (S) was not available
		Letter No.	GJ941715
Previous damage / Accident	None detectable	Repainting	None detectable
Inspection conditions	sufficient	Lifting equipment / pit	yes
Test drive	Not performed	Engine function test	Performed
Driving readiness	Roadworthy		
Manufacturer key number/ type code number	8004 / AWL 00131		
Emission standard	EURO6;WLTP;AP;PI/CI; M, N1 I	Fine dust sticker	
Permitted total weight	1,990 kg	Empty weight	

Tyres

Mounted tyres

#	Tyre size	Type of tyre	Manufacturer	Tread depth
1)	205/60 R16 92V	Summer tyres on Light alloy	Goodyear	5mm / 5mm
2)	205/60 R16 92V	Summer tyres on Light alloy	Goodyear	5mm / 5mm

Additional tyres

#	Tyre size	Type of tyre	Manufacturer	Tread depth
1)	205/60 R16 92H	Winter tyres on Light alloy	Dunlop	5mm / 5mm
2)	205/60 R16 92H	Winter tyres on Light alloy	Dunlop	5mm / 5mm

Replacement

Typ	Tyre size	Type of tyre	Manufacturer	Tread depth
	Tirefit			

Legend: Tread depth information for tires on the left is in the first place, for tires on the right is in the second place on the axle in the direction of travel

Equipment

Standard equipment

- Storage compartment in the luggage compartment with cargo element
- Airbag, driver's knee airbag
- Airbag, front side airbags
- Anti-lock braking system (ABS)
- Exterior mirrors electrically adjustable and heated
- Heated windscreen washer nozzles including 5l washer fluid reservoir
- Glasses compartment on the roof lining
- Roof rails AERO in black
- diesel particulate filter
- Third brake light
- Electronic transverse differential lock (XDS+)
- Electric windows front and rear, including anti-pinch protection and child safety lock
- Cruise control system
- Tinted windows
- Heated rear window
- Rear window wiper including windscreen washer system
- ISOFIX preparations on the front passenger seat and the outer rear seats including top tether anchorage
- Removable trunk cover
- LED fog lights
- LED license plate lighting
- Steering wheel: height and length adjustable
- Manual headlight range adjustment
- Rear center armrest with through-loading option
- Engine drag torque control (MSR)
- Fatigue detection
- Upholstery: Cloth
- Radio accessories: 2 USB-C ports at the front
- Radio accessories: 8 speakers
- Radio accessories: Digital radio reception DAB+
- Radio accessories: voice control
- Tire pressure monitoring
- Wheels: 16" Twister AERO alloy wheels
- Seat belts
- Seats: Rear seat backrest 60:40 split folding
- Speed limiter
- 12-V socket in the trunk
- Lashing eyes in the trunk
- Central locking including radio remote control integrated in the key and EASY Start
- Shelves
- Airbag, driver and passenger
- Airbag, head airbags
- Airbag: Center airbag front
- Traction control (ASR)
- Exterior mirrors, electrically folding
- Hill start assist
- Hydraulic brake assist (HBA)
- Grey headliner
- Decorative strip in Goldress matt
- tachometer
- Electronic parking brake including auto-hold function
- Electronic Stabilization Control (ESC)
- Front radar assistant including city emergency braking function and person and cyclist detection
- Transmission: 7-speed direct shift gearbox (DSG)
- Green tec: Automatic start/stop system including brake energy recovery
- Interior mirror automatically dimming
- Child safety locks for the rear doors and windows
- Climatronic air conditioning (2 zones)
- Headrests (5) front and rear height adjustable
- LED rear lights
- LED headlights with LED daytime running lights
- Steering wheel: Leather steering wheel with multifunction buttons with shift paddles
- Front center armrest, including storage compartment
- Multifunction display in the instrument cluster
- Rear parking sensors
- Radio: Bolero music system with capacitive 10" color display
- Radio accessories: Bluetooth hands-free system
- Radio accessories: SmartLink
- Rain sensor and headlight assistant
- Tire mobility set
- Power steering, electromechanical
- Seats: Height-adjustable driver and passenger seats
- SKODA Care Connect
- Lane keeping assistant (Lane Assist)
- Phone: Wireless SmartLink for Apple CarPlay
- Immobiliser

Extra equipment



- Package: Business Columbus Infotainment Package (DSG) (Columbus navigation system - Free Bluetooth - Infotainment Online (3-year term), online map updates: for navigation, traffic situation, gas stations, and parking search - Digital Cockpit Plus - 3 USB charging ports - Driving profile selection - Adaptive Cruise Control (ACC) - Phone box with inductive charging - Travel Assist Assistance System: - Traffic sign recognition - Adaptive lane keeping assistant - Emergency and traffic jam assistant - Capacitive steering wheel with hands-off detection)
- Anti-theft alarm system including safe system with interior monitoring and tilt sensor
- Finish: pearl effect
- Heated windshield
- Luggage net partition
- Package: Parking & Lights (cornering light in the fog lights - headlight cleaning system - ambient lighting - matrix headlights - rear lights in crystal glass look with animated indicators - rear view camera - front parking sensors)
- Trailer coupling, pivoting including trailer stabilization and adapter

Brief expert findings

Documents submitted	At the time of the inspection, the registration certificate Part 2 (letter) was available, but the registration certificate Part 1 (certificate) was not. (Copy)
VIN comparison	The vehicle identification number (VIN) was read from the vehicle and its conformity with the submitted documents was verified during the inspection by the undersigned.
Inspection	The inspection conditions were sufficient for the assessment of the vehicle. Lifting equipment and a pit were available for examining the vehicle.
Test drive	No test drive/maneuvering was carried out during the inspection of the vehicle.
Engine function test	An engine test run was performed.
Driving readiness	The vehicle was drivable at the time of inspection.

Value reducing factors

No.	Component group	Description
1	Side panel - rear left side	Side panel - Dent / paintcoat damage - Repair and paint

Wear and tear

No.	Component group	Description
1	Bonnet	Bonnet - Stone chips - No deduction
2	Vehicle glazing	Windscreen - Stone chips - No deduction
3	Rear bumper	Rear bumper - Scratch(es) - No deduction
4	Front bumper	Front bumper - Stone chips - No deduction
5	Interior	Interior - Scratch(es) - No deduction
6	Door - rear right side	Door - Scratch(es) - No deduction
7	Door - front right side	Door - Scratch(es) - No deduction

The vehicle shows signs of wear commensurate with its age and use.

Missing parts

Description

Equipment - Tirefit filler



Order/Scope of order

The order was placed to prepare a sales report for the vehicle described. This includes the following:

- Description of core relevant information about the vehicle
- Documentation of equipment features
(Delivery by third-party service providers)
- Documentation of damage, defects, missing parts
- Documentation of previous damage, unrepaired previous damage, repainting
- a brief visual or functional inspection of the equipment details if possible.
(Functional tests of driver assistance systems are not included in the scope of services!)
- a photo documentation of the vehicle

Basis for the order

This product is based on the Alphabet Fuhrpark GmbH guidelines for vehicle returns and valuations. The expert makes the explicit findings in each individual case objectively within the framework of the specified standards based on his or her own expertise.

The vehicle inspection takes place in a disassembled state.

Damage or defects that can only be detected during disassembly/diagnosis work or through advanced knowledge remain within the scope of the prognosis risk. An extended risk exists for concealed defects caused by fraudulent deception and not identifiable by the expert.

Damage or defects resulting from normal use or wear and tear of the vehicle will be accepted according to the applicable standard.

There was no explicit identification or monetary consideration of the expected features within the product.

Features which in their nature and severity slightly exceed normal use but do not constitute unacceptable damage will be documented and identified under signs of use if necessary.

Damage or defects which, according to the underlying standard, can no longer be attributed to normal use or wear and tear are listed in the product under "Depreciating Factors".

Depending on the product specification, a monetary ID can be provided. If this takes place, the costs can be 100% d or pro rata depending on the vehicle's age and mileage.

Previous damages

Apparently, no repaired previous damage could be found on the vehicle.

Comments

- Winterradsatz ist kein Bestandteil des Auslieferungsumfangs.



Figure 1: Diagonal front (left)



Figure 2: Diagonal front (right)



Figure 3: Diagonal rear (left)



Figure 4: Diagonal rear (right)



Figure 5: Interior - front



Figure 6: Interior - rear



Figure 7: Instrument cluster



Figure 8: Instrument panel



Figure 9: interior 360° view ([Online link](#))



Figure 10: Cargo area

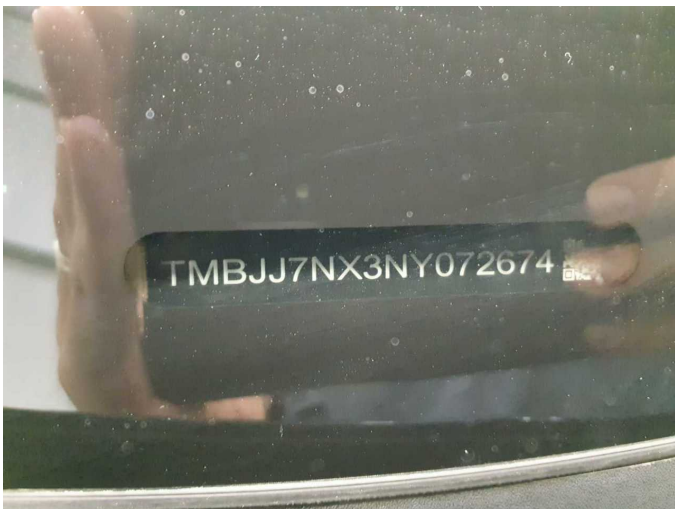

Figure 11: VIN



Figure 12: Mounted tyres

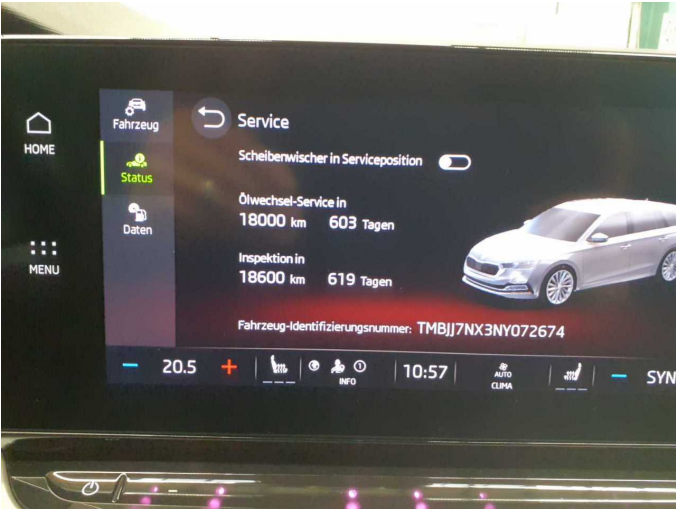

Figure 13: Documents

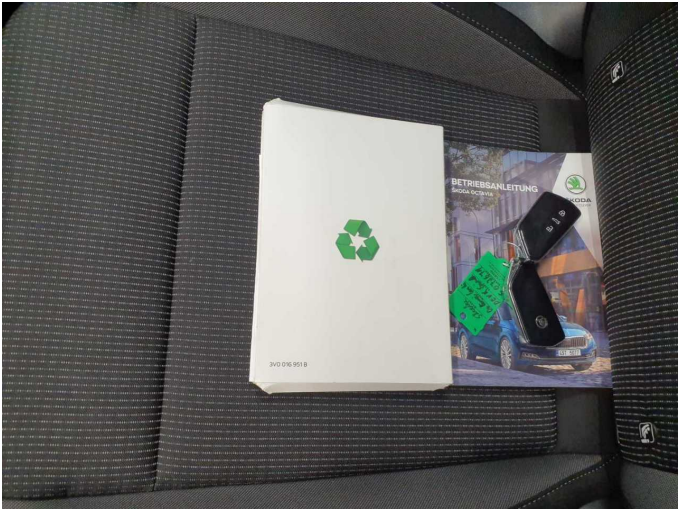

Figure 14: Documents



Figure 15: Additional tyres



Figure 16: Navigation



Figure 17: Misc.



Figure 18: Misc.



Figure 19: Misc.



Figure 20: Misc.



Figure 21: Misc.



Figure 22: Misc.

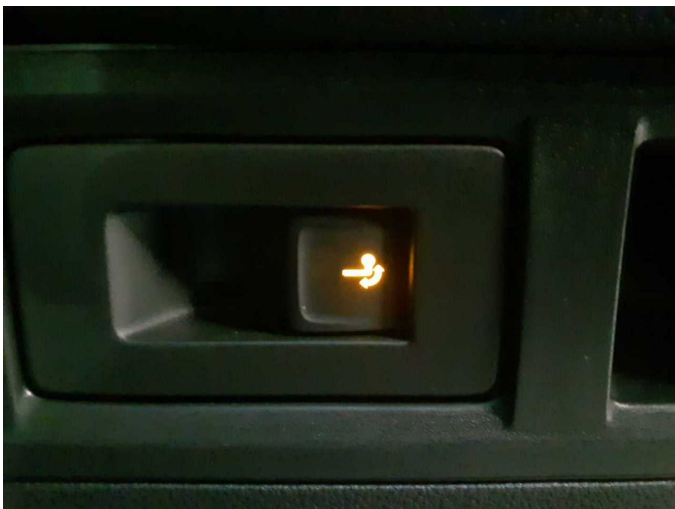

Figure 23: Misc.



Figure 24: Misc.



Figure 25: Misc.



Figure 26: Misc.



Figure 27: Misc.



Figure 28: Misc.



Damage 1: Side panel - rear left side: Side panel - Dent / paintcoat damage - Repair and paint



Damage 1: Side panel - rear left side: Side panel - Dent / paintcoat damage - Repair and paint



Damage 1: Side panel - rear left side: Side panel - Dent / paintcoat damage - Repair and paint



Missing part 1: Equipment: Tirefit filler - Missing - Replace



Wartungshistorie

(gemäß Auftraggeber Informationen)

Fahrgestellnummer: TMBJJ7NX3NY072674
Hersteller / Modell: SKODA SKODA Octavia Combi 2.0 TDI DSG Ambition

Datum	KM-Stand	Beschreibung
11.08.2025	184.505	Bremse Sonstiges; Bremsklötze vorne; HU + AU
28.05.2025	174.964	Bremse Sonstiges; Bremsklötze hinten; Bremsscheiben hinten; Reparatur Sonstiges; Systemtest/Eigendiagnose
13.05.2025	174.905	Kraftstofffilter ern; Motoröl b. Wartung; Ölfilter ern; Regelwartungsdienst; Systemtest/Eigendiagnose; Wartung Sonstiges
12.11.2024	147.436	Bremsflüssigkeit; Bremsflüssigkeit ern; Keilrippenriemen; Motoröl b. Wartung; Ölfilter ern; Regelwartungsdienst; Reparatur Sonstiges; Wartung Sonstiges
21.08.2024	135.810	Bremse Sonstiges; Bremsklötze vorne; Bremsscheiben vorne
26.03.2024	115.319	Getriebeöl ern/prüfen; Motoröl b. Wartung; Ölfilter ern; Regelwartungsdienst; Wartung Sonstiges
26.10.2023	86.538	Bremse Sonstiges; Bremsklötze hinten; Bremsklötze vorne; Bremsscheiben hinten; Bremsscheiben vorne; Kraftstofffilter ern; Motoröl b. Wartung; Ölfilter ern; Regelwartungsdienst; Systemtest/Eigendiagnose; Wartung Sonstiges
16.05.2023	58.375	Motoröl b. Wartung; Ölfilter ern; Regelwartungsdienst; Wartung Sonstiges
21.04.2023	52.725	Bremse Sonstiges; Bremsklötze hinten; Bremsklötze vorne
09.01.2023	30.286	Motoröl b. Wartung; Regelwartungsdienst