



Expertise

Protocol number: 41611053  
Order No. / Reference: 25142117  
Inspection date: 19 Sept 2025

Manufacturer: Skoda  
VIN: TMBJJ7NS6P8022634

Model: Kodiaq 2.0 TDI DSG L&K



Vehicle details	
Manufacturer / Type / Model / Equipment	
Skoda Kodiaq 2.0 TDI DSG L&K	
Vehicle Identification number	TMBJJ7NS6P8022634
Mileage (Read)	100,601 km
First registration	19 Jun 2023
Number of holders	1
Power / Engine displacement	110 kw / 1,968 ccm
Fuel type / Cylinder	Diesel / 4
Gearbox / Number of gears	Automatic / 7
Type of drive	Front drive
Type of vehicle	SUV
Colour / colour code	Black-Magic Perleffekt
Doors / Seats	5 / 5
Upholstery type	Leather
Colour of upholstery	Black



## Vehicle details

<b>Maintenance booklet / proof</b>	digital proof / complete	<b>Next maintenance in</b>	20,400 km
<b>Last maintenance on / at</b>	07/2025 at 91,591 km		
<b>Key is / should be</b>	2 / 2	<b>FZG documents</b>	ZB#2 (B) was available (copy), ZB#1 (S) was not available
		<b>Letter No.</b>	GQ536406
<b>Previous damage / Accident</b>	None detectable	<b>Repainting</b>	None detectable
<b>Inspection conditions</b>	sufficient	<b>Lifting equipment / pit</b>	yes
<b>Test drive</b>	Not performed	<b>Engine function test</b>	Performed
<b>Manufacturer key number/ type code number</b>	8004 / ART 03395		
<b>Emission standard</b>	EURO6;WLTP;AP;PI/CI; M, N1 I	<b>Fine dust sticker</b>	
<b>Permitted total weight</b>	2,350 kg	<b>Empty weight</b>	

## Tyres

### Mounted tyres

#	Tyre size	Type of tyre	Manufacturer	Tread depth
1)	235/50 R19 99V	Summer tyres on Light alloy	Hankook	5mm / 5mm
2)	235/50 R19 99V	Summer tyres on Light alloy	Hankook	5mm / 5mm

### Additional tyres

#	Tyre size	Type of tyre	Manufacturer	Tread depth
1)	215/65 R17 99H	Winter tires (with run-flat tires) on Light alloy	Pirelli	5mm / 5mm
2)	215/65 R17 99H	Winter tires (with run-flat tires) on Light alloy	Pirelli	6mm / 6mm

### Replacement

Typ	Tyre size	Type of tyre	Manufacturer	Tread depth
E	145/85 R18 103M	Summer tyres on Steel	Sonstige	3 mm

**Legend:** Tread depth information for tires on the left is in the first place, for tires on the right is in the second place on the axle in the direction of travel

## Equipment

### Standard equipment

- 12V socket in the center console and trunk
- Storage compartments behind the wheel arch in the trunk
- Aero wipers front
- Airbag, driver and passenger
- Airbag, head airbags
- Allergen filter
- Traction control (ASR)
- Electrically folding exterior mirrors including interior and driver's mirror with automatic dimming
- Hill start assist
- Care Connect: Proactive Services (10-year term)
- Roof rails, anodized
- diesel particulate filter
- Third brake light
- eCall
- Electronic transverse differential lock (XDS+)
- Headlight assistant and rain sensor
- High beam assistant (Light Assist)
- Floor mats front and rear
- Rear footwell lighting
- Closed storage compartment on the driver's side
- Transmission: 7-speed dual-clutch transmission (DSG)
- Illuminated glove compartment
- Kessy - keyless entry and start-stop system
- Trunk cover, rollable and removable
- Paint finish: metallic / pearl effect
- LED matrix headlights and dynamic high beam assistant (Light Assist)
- Steering wheel: Leather steering wheel with multifunction buttons including shift paddles
- Front center armrest, including storage compartment
- Multifunction display in the instrument cluster, color
- Parking sensors front & rear
- Upholstery: L&K leather interior with ventilated front seats
- wheel house cover
- Radio accessories: CANTON sound system
- Radio accessories: SmartLink
- Tire pressure monitoring
- Wheels: 19" Sirius alloy wheels, high-gloss
- Heated windscreen washer nozzles, front
- Headlights washer / wiper system
- Seat belts Kodak
- Seats: Electrically adjustable front seats with memory function
- Skoda Care Connect
- Sun visor on driver and passenger side with vanity mirror (illuminated)
- Sunset
- Storage compartment on the left wheel house
- Adaptive Cruise Control ACC (control range up to 210 km/h)
- Airbag, driver's knee airbag
- Airbag, front side airbags
- Anti-lock braking system (ABS)
- Dashboard in black / black, door trim in black
- Electrically adjustable and heated exterior mirrors with integrated side indicators
- Hydraulic brake assist (HBA)
- Grey headliner
- Decorative inlay Piano-Black L&K
- tachometer
- Easy Start (start-stop button)
- Electronic parking brake including auto-hold function
- ESC Electronic Stabilization Control
- Electric windows front and rear
- Front radar assistant including city emergency braking function with person detection
- Front footwell lighting
- Cruise control system
- Tinted windows
- Isofix anchorage on the outer rear seats including top tether
- Headrests height adjustable front and rear
- LED ambient lighting
- LED taillights in crystal glass look & LED license plate lighting
- Reading lights on the front roof lining
- Rear center armrest with cup holders
- Engine drag torque control (MSR)
- Multi-collision brake
- Pedals in stainless steel design
- Progressive steering
- Radio: Bolero infotainment system
- Radio accessories: Digital radio reception DAB+
- Radio accessories: Wireless SmartLink
- Wheels: 18" steel spare wheel, space-saving
- Rear seat backrest 60:40 split folding, longitudinally adjustable, backrest angle
- Power steering, electromechanical
- Seats: Adjustable lumbar supports in the front seats
- Seats: Height-adjustable front seats
- Seats: Remote release of the rear seat backrests (2nd row) in the trunk
- Speed limiter
- Lane keeping (Lane Assist), lane change (Blind-Spot Detection) and rear traffic jam assistant
- Front door sills
- 360° area view camera including rear view camera



- Telephone: Comfort hands-free telephone system including phone box
- Variable fastening concept in the trunk
- Immobiliser

- Lashing eyes in the trunk
- Central locking with radio remote control

#### Extra equipment

- Trailer coupling, swiveling (with electric release, including trailer stabilization)
- Climatronic air conditioning system (3-zone) (fully automatic, separately adjustable for driver, front passenger and rear seats, including humidity sensor and odor and allergen filter)
- Seats: Heated front and outer rear seats

- Traveller Assistance System (DSG)
- Electric tailgate operation including comfort opening
- Package: Business Columbus (L&K) (Dynamic Radio-Navi. Columbus - Capacitive 9.2" color display - Digital Cockpit Plus (10") - Fatigue detection - 230V socket and one USB charging port (Type-C) - Acoustic glazing in the front doors - Luggage net partition - Infotainment Online (3-year term))

#### Brief expert findings

Documents submitted	At the time of the inspection, the registration certificate Part 2 (letter) was available, but the registration certificate Part 1 (certificate) was not. (Copy)
VIN comparison	The vehicle identification number (VIN) was read from the vehicle and its conformity with the submitted documents was verified during the inspection by the undersigned.
Inspection	The inspection conditions were sufficient for the assessment of the vehicle. Lifting equipment and a pit were available for examining the vehicle.
Test drive	No test drive/maneuvering was carried out during the inspection of the vehicle.
Engine function test	An engine test run was performed.

#### Value reducing factors

No.	Component group	Description
1	Mudguard - right side	Mudguard - right side - Dent / paintcoat damage - Smart repair
2	Roof	Roof (+Harz) - dent(s) - Smart repair
3	Boot lid / rear door	Boot lid - dent(s) - Smooth repair work
4	Steering system	Steering wheel sheath - Scratch(es) - Loss in value
5	Body	A-pillar - left side - Scratch(es) - Paint
6	Rear bumper	Rear bumper - Dent / paintcoat damage - Repair and paint

#### Wear and tear

No.	Component group	Description
1	Trim / covers	Boot lid - interior trim - Scratch(es) - No deduction
2	Bonnet	Bonnet - dent(s) - No deduction
3	Vehicle glazing	Windscreen - Stone chips - No deduction
4	Door - rear right side	Door - Scratch(es) - No deduction
5	Roof	Roof rail - left side - dent(s) - No deduction
6	Front bumper	Front bumper - Stone chips - No deduction

The vehicle shows signs of wear commensurate with its age and use.



## Order/Scope of order

The order was placed to prepare a sales report for the vehicle described. This includes the following:

- Description of core relevant information about the vehicle
- Documentation of equipment features  
*(Delivery by third-party service providers)*
- Documentation of damage, defects, missing parts
- Documentation of previous damage, unrepaired previous damage, repainting
- a brief visual or functional inspection of the equipment details if possible.  
*(Functional tests of driver assistance systems are not included in the scope of services!)*
- a photo documentation of the vehicle

## Basis for the order

This product is based on the Alphabet Fuhrpark GmbH guidelines for vehicle returns and valuations. The expert makes the explicit findings in each individual case objectively within the framework of the specified standards based on his or her own expertise.

The vehicle inspection takes place in a disassembled state.

Damage or defects that can only be detected during disassembly/diagnosis work or through advanced knowledge remain within the scope of the prognosis risk. An extended risk exists for concealed defects caused by fraudulent deception and not identifiable by the expert.

Damage or defects resulting from normal use or wear and tear of the vehicle will be accepted according to the applicable standard.

There was no explicit identification or monetary consideration of the expected features within the product.

Features which in their nature and severity slightly exceed normal use but do not constitute unacceptable damage will be documented and identified under signs of use if necessary.

Damage or defects which, according to the underlying standard, can no longer be attributed to normal use or wear and tear are listed in the product under "Depreciating Factors".

Depending on the product specification, a monetary ID can be provided. If this takes place, the costs can be 100% d or pro rata depending on the vehicle's age and mileage.

## Previous damages

Apparently, no repaired previous damage could be found on the vehicle.

## Comments

- Winterradsatz ist kein Bestandteil des Auslieferungsumfangs





Figure 1: Diagonal front (left)



Figure 2: Diagonal front (right)



Figure 3: Diagonal rear (left)



Figure 4: Diagonal rear (right)



Figure 5: Interior - front



Figure 6: Interior - rear





Figure 7: Instrument cluster



Figure 8: Instrument panel



Figure 9: Interior 360° view



Figure 10: Cargo area

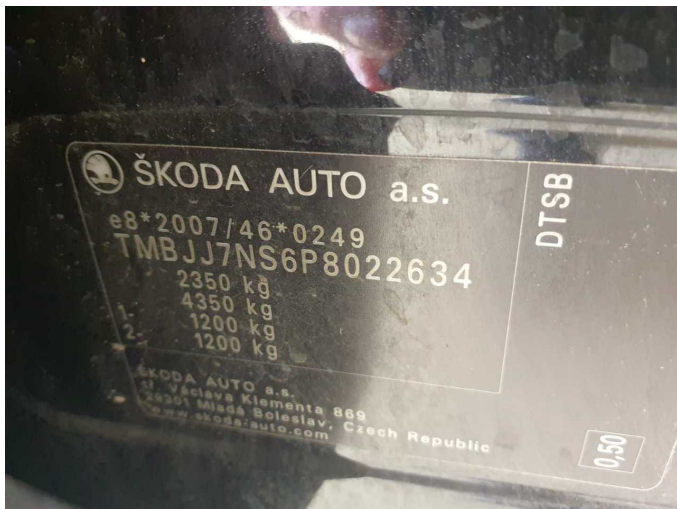

Figure 11: VIN



Figure 12: Mounted tyres





Figure 13: Documents

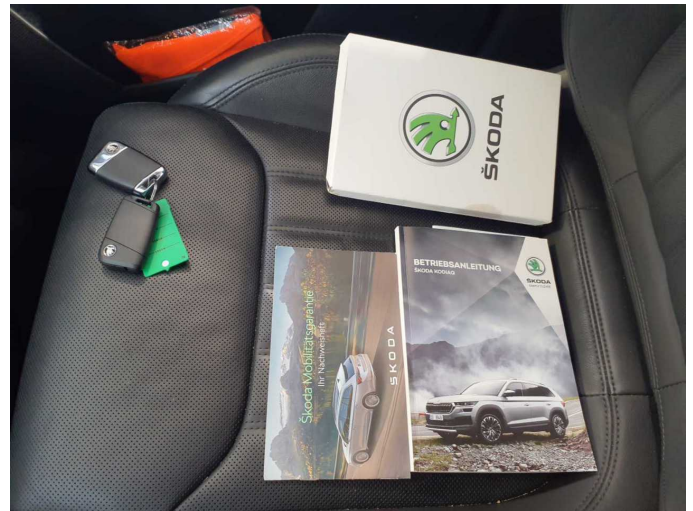

Figure 14: Documents



Figure 15: Additional tyres



Figure 16: Navigation



Figure 17: Misc.



Figure 18: Misc.





Figure 19: Misc.



Figure 20: Misc.



Figure 21: Misc.



Figure 22: Misc.



Figure 23: Misc.



**Damage 1:** Mudguard - right side: Mudguard - right side - Dent / paintcoat damage - Smart repair





**Damage 1:** Mudguard - right side: Mudguard - right side - Dent / paintcoat damage - Smart repair



**Damage 2:** Roof: Roof (+Harz) - dent(s) - Smart repair



**Damage 2:** Roof: Roof (+Harz) - dent(s) - Smart repair



**Damage 2:** Roof: Roof (+Harz) - dent(s) - Smart repair

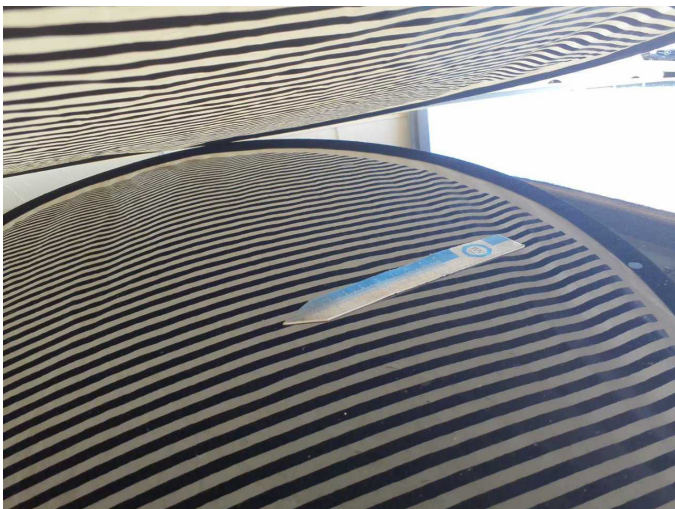

**Damage 2:** Roof: Roof (+Harz) - dent(s) - Smart repair



**Damage 3:** Boot lid / rear door: Boot lid - dent(s) - Smooth repair work





**Damage 3:** Boot lid / rear door: Boot lid - dent(s) - Smooth repair work



**Damage 3:** Boot lid / rear door: Boot lid - dent(s) - Smooth repair work

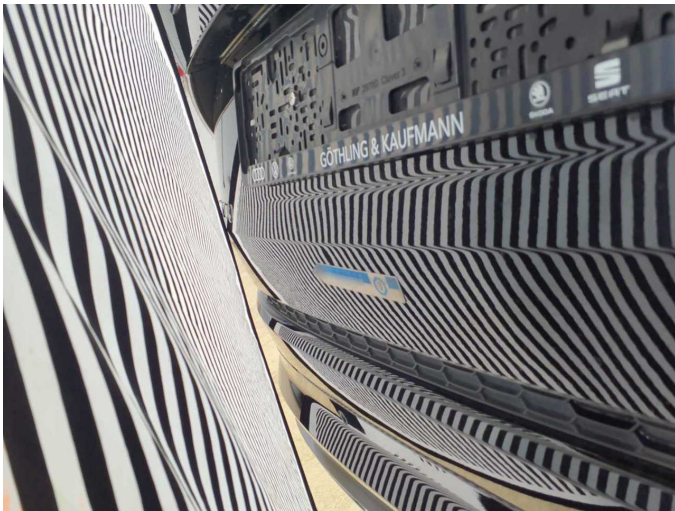

**Damage 3:** Boot lid / rear door: Boot lid - dent(s) - Smooth repair work



**Damage 3:** Boot lid / rear door: Boot lid - dent(s) - Smooth repair work



**Damage 4:** Steering system: Steering wheel sheath - Scratch(es) - Loss in value

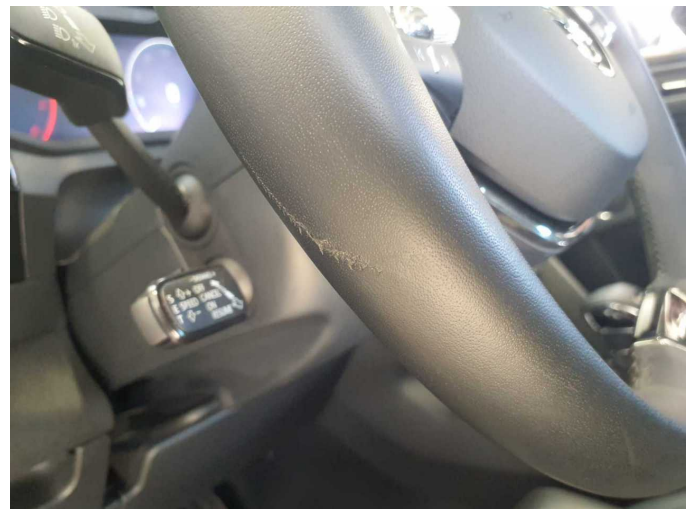

**Damage 4:** Steering system: Steering wheel sheath - Scratch(es) - Loss in value





**Damage 4:** Steering system: Steering wheel sheath - Scratch(es) - Loss in value



**Damage 5:** Body: A-pillar - left side - Scratch(es) - Paint



**Damage 5:** Body: A-pillar - left side - Scratch(es) - Paint

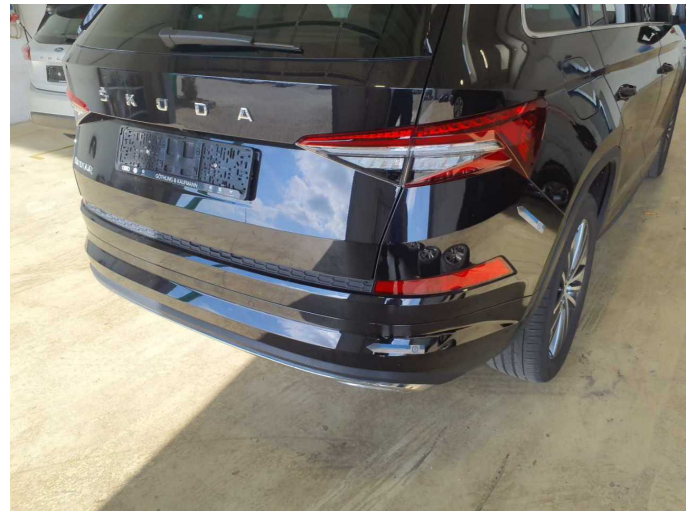

**Damage 6:** Rear bumper: Rear bumper - Dent / paintcoat damage - Repair and paint

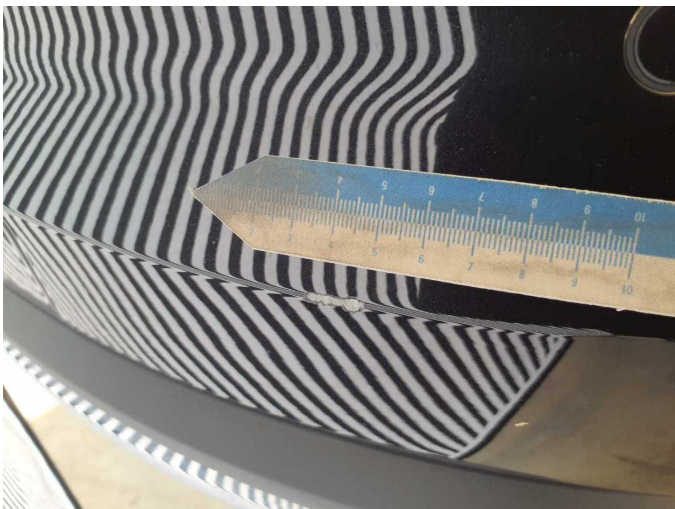

**Damage 6:** Rear bumper: Rear bumper - Dent / paintcoat damage - Repair and paint



**Damage 6:** Rear bumper: Rear bumper - Dent / paintcoat damage - Repair and paint





**Damage 6:** Rear bumper: Rear bumper - Dent / paintcoat damage - Repair and paint



**Damage 6:** Rear bumper: Rear bumper - Dent / paintcoat damage - Repair and paint



**Damage 6:** Rear bumper: Rear bumper - Dent / paintcoat damage - Repair and paint



**Wear and tear 5:** Roof: Roof rail - left side - dent(s) - No deduction



**Wear and tear 5:** Roof: Roof rail - left side - dent(s) - No deduction



**Wear and tear 5:** Roof: Roof rail - left side - dent(s) - No deduction

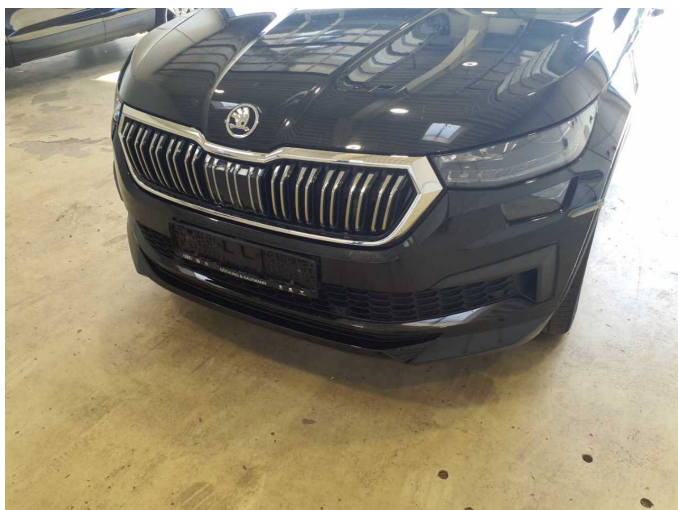

**Wear and tear 6:** Front bumper: Front bumper - Stone chips - No deduction



**Wear and tear 6:** Front bumper: Front bumper - Stone chips - No deduction





# Wartungshistorie

(gemäß Auftraggeber Informationen)

Fahrgestellnummer: TMBJJ7NS6P8022634  
Hersteller / Modell: SKODA SKODA Kodiaq 2.0 TDI DSG L&K

Datum	KM-Stand	Beschreibung
09.07.2025	91.591	Bremse Sonstiges; Bremsflüssigkeit; Bremsflüssigkeit ern; Bremsklötze vorne; Bremsscheiben + Klötze v; Bremsscheiben vorne; Kraftstofffilter ern; Luftfiltereinsatz ern; Motoröl b. Wartung; Ölfilter ern; Regelwartungsdienst; Systemtest/Eigendiagnose; Wartung Sonstiges
05.11.2024	60.432	Motoröl b. Wartung; Ölfilter ern; Regelwartungsdienst; Wartung Sonstiges
01.03.2024	30.817	Motoröl b. Wartung; Ölfilter ern; Regelwartungsdienst; Wartung Sonstiges