



Expertise

Protocol number: 41662905
Order No. / Reference: 25080449
Inspection date: 18 Sept 2025

Manufacturer: Skoda	Model: Kodiaq 2.0 TDI DSG Tour
VIN: TMBJJ7NS5P8018252	



Vehicle details	
Manufacturer / Type / Model / Equipment	
Skoda Kodiaq 2.0 TDI DSG Tour	
Vehicle Identification number	TMBJJ7NS5P8018252
Mileage (Read)	149,842 km
First registration	29 Nov 2022
Number of holders	1
Power / Engine displacement	110 kw / 1,968 ccm
Fuel type / Cylinder	Diesel / 4
Gearbox / Number of gears	Automatic / 7
Type of drive	Front drive
Type of vehicle	SUV
Colour / colour code	Black-Magic Perleffekt
Doors / Seats	5 / 5
Upholstery type	Cloth
Colour of upholstery	Black-Anthracite
Vehicle with smoke odor	no
Driving readiness	Not roadworthy / not moveable



Vehicle details

Maintenance booklet / proof	digital proof / complete	Next maintenance in	25,300 km
Last maintenance on / at	07/2025 at 148,063 km		
Key is / should be	2 / 2	FZG documents	ZB#2 (B) was available (copy), ZB#1 (S) was not available
		Letter No.	GN435109
Previous damage / Accident	Detectable	Repainting	None detectable
Inspection conditions	conditional: light/moisture/dirt	Lifting equipment / pit	No
Test drive	Not possible to drive	Engine function test	Not possible
Driving readiness	Not roadworthy / not moveable		
Manufacturer key number/ type code number	8004 / ART 03455		
Emission standard	EURO6;WLTP;AP;PI/CI; M, N1 I	Fine dust sticker	
Permitted total weight	2,350 kg	Empty weight	

Tyres

Mounted tyres

#	Tyre size	Type of tyre	Manufacturer	Tread depth
1)	235/50 R19 103V	Summer tyres on Light alloy	Pirelli	7mm / 7mm
2)	235/50 R19 99V	Summer tyres on Light alloy	Hankook	6mm / 6mm

Additional tyres

#	Tyre size	Type of tyre	Manufacturer	Tread depth
1)	215/65 R17 99H	Winter tyres on Light alloy	Continental	6mm / 6mm
2)	215/65 R17 99H	Winter tyres on Light alloy	Continental	2mm / 5mm

Replacement

Typ	Tyre size	Type of tyre	Manufacturer	Tread depth
	Tirefit	Expiration date 07/2026		

Legend: Tread depth information for tires on the left is in the first place, for tires on the right is in the second place on the axle in the direction of travel



Equipment

Standard equipment

- 12V socket in the center console and trunk
- Storage compartments behind the wheel arch in the trunk
- Aero wipers front
- Airbag, driver's knee airbag
- Airbag, head airbags
- Allergen filter
- Traction control (ASR)
- Traveller Plus (DSG) assistance system (Adaptive Cruise Control ACC (control range up to 210 km/h) - Lane Assist - Adaptive Lane Guidance - Park Assist - Traffic Jam and Emergency Assist - Traffic Sign Recognition)
- Hill start assist
- Care Connect: Proactive Services (10-year term) (Remote Access (1-year term))
- Anodized Cross decorative inlay
- diesel particulate filter
- tachometer
- Easy Start (start-stop button)
- Electric tailgate operation including comfort opening
- Electronic parking brake including auto-hold function
- ESC Electronic Stabilization Control
- Electric windows front and rear (including anti-pinch protection and child safety lock)
- Front radar assistant including city emergency braking function with person detection
- Transmission: 7-speed dual-clutch transmission (DSG)
- Illuminated glove compartment
- Kessy - keyless entry and start-stop system
- Climatronic air conditioning (2-zone) (fully automatic, separately adjustable for driver and front passenger including humidity sensor, odor and allergen filter, and climate-controlled glove compartment)
- LED taillights in crystal glass look & LED license plate lighting
- Reading lights on the front roof lining
- Rear center armrest with cup holders and through-loading option
- Multifunction display in the instrument cluster, color
- Fog lights with integrated LED daytime running lights
- Parking steering assistant
- Parking sensors front & rear
- Upholstery: Cloth
- Radio: Amundsen (Tour) infotainment system (Dynamic radio navigation system Amundsen - Capacitive 8" color display - Voice control - Infotainment Online (1-year term))
- Radio accessories: SmartLink (Android Auto and Apple CarPlay)
- Wheels: 19" Procyon Aero grey gloss-lathed alloy wheels (7Jx19 tires 235/50 R19 99V ET43)
- Rear seat backrest 60:40 split folding, longitudinally adjustable, backrest angle
- Storage compartment on the left wheel house
- Deselecting the standard extended warranty
- Airbag, driver and front passenger (front passenger airbag can be switched off)
- Airbag, front side airbags
- Anti-lock braking system (ABS)
- Dashboard in black / black, door trim in black
- Electrically folding exterior mirrors including interior and driver's mirror with automatic dimming
- Electrically adjustable and heated exterior mirrors with integrated side indicators
- Hydraulic brake assist (HBA)
- Grey headliner
- Roof rails, black
- Anti-theft alarm system (with SAFE system, interior monitoring and tilt sensor)
- Third brake light (in the rear spoiler (LED))
- eCall (automatic emergency call function in the event of an accident with airbag deployment)
- Electronic transverse differential lock (XDS+)
- Driving light assistant and rain sensor (tunnel light, coming and leaving home function)
- High beam assistant (Light Assist)
- Floor mats front and rear
- Closed storage compartment on the driver's side
- Tinted windows
- Isofix anchorage on the outer rear seats including top tether
- Trunk cover, rollable and removable
- Headrests height adjustable front and rear
- LED matrix headlights and dynamic high beam assistant (Light Assist)
- Steering wheel: Sport leather steering wheel with multifunction buttons including shift paddles (gear lever with leather elements)
- Front center armrest, including storage compartment
- Engine drag torque control (MSR)
- Multi-collision brake
- Package: Family (Removable waste bin for the door panel - Sun blinds for the rear side windows - Door edge protection)
- Wheel arch cover (front and rear made of plastic, black grained)
- Radio accessories: 8 speakers
- Radio accessories: Digital radio reception DAB+
- Radio accessories: Wireless SmartLink
- Tire pressure monitoring
- Wheels: RunFlat tires with Seal technology ((self-sealing tires))
- Heated windscreen washer nozzles, front
- Headlights washer / wiper system



- Power steering, electromechanical
- Seats: Heated front and outer rear seats
- Seats: Adjustable lumbar supports in the front seats
- Seats: Height-adjustable front seats
- Skoda Care Connect (SOS emergency call function (eCall, including automatic activation in the event of an accident with airbag deployment) - Mobility service (connection option for rapid assistance in the event of a breakdown) - Information service (connection option to the hotline for all questions about vehicle functions) - Free remote vehicle access for one year (Remote Access) with access to vehicle data/functions via smartphone, e.g., parking position, activating hazard lights, current fuel level status, and much more)
- Immobiliser
- Kodiaq seat belts (height-adjustable three-point seat belts in the front, with belt tensioners - three three-point seat belts in the rear - seat belt fastening signaling in the front and in the second row of seats)
- Sun visor on driver and passenger side with vanity mirror (illuminated)
- Sun blind for the rear side windows
- Sunset (rear window and rear side windows dark tinted)
- Telephone: Comfort hands-free telephone system including phone box (with inductive charging function (connection via external antenna))
- Front door sills
- Variable fastening concept in the trunk
- Lashing eyes in the trunk
- Central locking with radio remote control (two vehicle keys)

Extra equipment

- 17" alloy winter wheels Premium price
- Paint finish: metallic / pearl effect
- Smart Holder-Tablet Holder - 3 V0061129
- Running boards
- first aid kit
- Warning triangle
- Yellow safety vest
- Driving profile selection
- Package: Business Columbus (Tour) (Dynamic Radio Navigation System. Columbus - Capacitive 9.2" color display - Digital instrument cluster (Virtual Cockpit) - 230V socket and one USB charging port (Type-C) - Luggage net partition - Infotainment Online (3-year validity))

Brief expert findings

Documents submitted	At the time of the inspection, the registration certificate Part 2 (letter) was available, but the registration certificate Part 1 (certificate) was not. (Copy)
VIN comparison	The vehicle identification number (VIN) was read from the vehicle and its conformity with the submitted documents was verified during the inspection by the undersigned.
Inspection	A proper visual inspection of the paintwork and bodywork was only possible to a limited extent due to insufficient lighting conditions/wetness or dirt. No lifting equipment or pit was available to inspect the vehicle. Therefore, inspection of the vehicle's underside was only possible to a limited extent.
Test drive	It was not possible to drive the vehicle at the time of the inspection.
Engine function test	An engine test run could not be performed. This is due to the following reason: Turbolader Schaden
Driving readiness	At the time of inspection, the vehicle was not drivable, but could only be towed.

Value reducing factors

No.	Component group	Description
1	Side panel - rear left side	Side panel - Dent / paintcoat damage - Smart repair
2	Side panel - rear right side	Side panel - Scratch(es) - Smart repair
3	2nd wheel set	1 tyre - Does not meet the leasing specifications - Replace
4	Door - front right side	Door - Scratch(es) - Smart repair
5	Seat - front	armrests - Broken / torn - Replace
6	Mudguard - right side	Mudguard - right side - Scratch(es) - Paint
7	Door - rear left side	Door - Scratch(es) - Paint



No.	Component group	Description
8	Door - rear right side	Door - Scratch(es) - Paint
9	Engine	Engine - Damaged - repair according to calculation

Wear and tear

No.	Component group	Description
1	Body	Body - Stone chips - No deduction
2	Body	Body - Scratch(es) - No deduction
3	Vehicle glazing	Windscreen - Stone chips - No deduction
4	Front bumper	Spoiler - Scratch(es) - No deduction
5	Trim / covers	Floor mats - Damaged - No deduction

The vehicle shows signs of wear commensurate with its age and use.

Previous damages

No.	Previous damage	Extent of damage (Net)
1	Rear, Provided by user / customer, from 13 Dec 2023	3.441,98 €

Order/Scope of order

The order was placed to prepare a sales report for the vehicle described. This includes the following:

- Description of core relevant information about the vehicle
- Documentation of equipment features
(Delivery by third-party service providers)
- Documentation of damage, defects, missing parts
- Documentation of previous damage, unrepaired previous damage, repainting
- a brief visual or functional inspection of the equipment details if possible.
(Functional tests of driver assistance systems are not included in the scope of services!)
- a photo documentation of the vehicle

Basis for the order

This product is based on the Alphabet Fuhrpark GmbH guidelines for vehicle returns and valuations. The expert makes the explicit findings in each individual case objectively within the framework of the specified standards based on his or her own expertise.

The vehicle inspection takes place in a disassembled state.

Damage or defects that can only be detected during disassembly/diagnosis work or through advanced knowledge remain within the scope of the prognosis risk. An extended risk exists for concealed defects caused by fraudulent deception and not identifiable by the expert.

Damage or defects resulting from normal use or wear and tear of the vehicle will be accepted according to the applicable standard.

There was no explicit identification or monetary consideration of the expected features within the product.

Features which in their nature and severity slightly exceed normal use but do not constitute unacceptable damage will be documented and identified under signs of use if necessary.

Damage or defects which, according to the underlying standard, can no longer be attributed to normal use or wear and tear are listed in the product under "Depreciating Factors".

Depending on the product specification, a monetary ID can be provided. If this takes place, the costs can be 100% d or pro rata depending on the vehicle's age and mileage.



Previous damages

According to available information previous damages were repaired at the vehicle. Traces of repairs, which allow conclusions about the area of repair, were not recognizable during the inspection.

Comments

- Der Innenraum konnte aufgrund von Beladung nur zum Teil begutachtet werden.

Schadenerweiterung möglich.

-Aufgrund des Motorschaden kann das Fahrzeug nicht Gewaschen werden, Motorlauf und Elektronische Verbraucher können nicht geprüft werden, es können Folgekosten entstehen.

- Unterbodenbesichtigung nicht möglich, es können Folgekosten entstehen



Figure 1: Diagonal front (left)



Figure 2: Diagonal front (right)



Figure 3: Diagonal rear (left)



Figure 4: Diagonal rear (right)



Figure 5: Interior - front



Figure 6: Interior - rear



Figure 7: Instrument cluster



Figure 8: Instrument panel



Figure 9: Interior 360° view



Figure 10: Cargo area

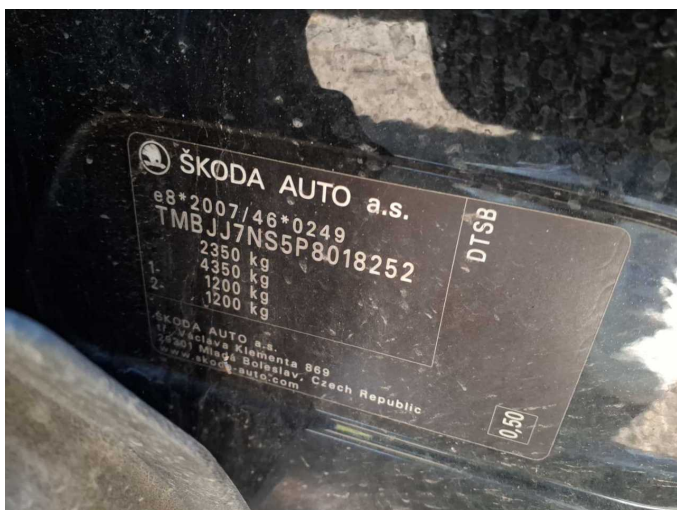

Figure 11: VIN



Figure 12: Mounted tyres

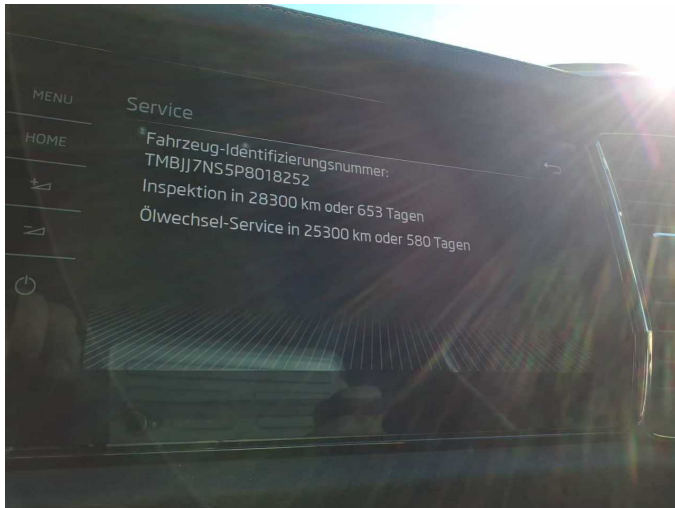

Figure 13: Documents

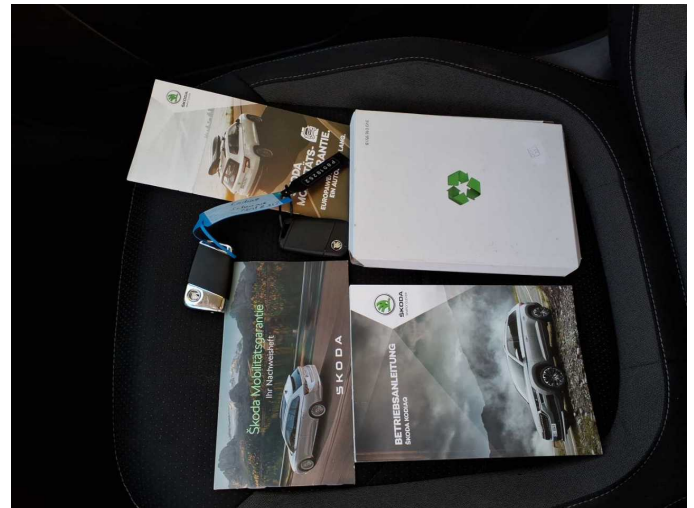

Figure 14: Documents

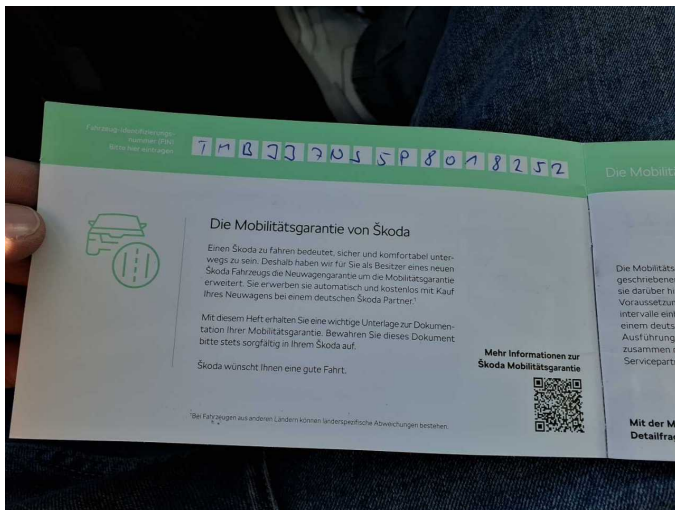

Figure 15: Documents

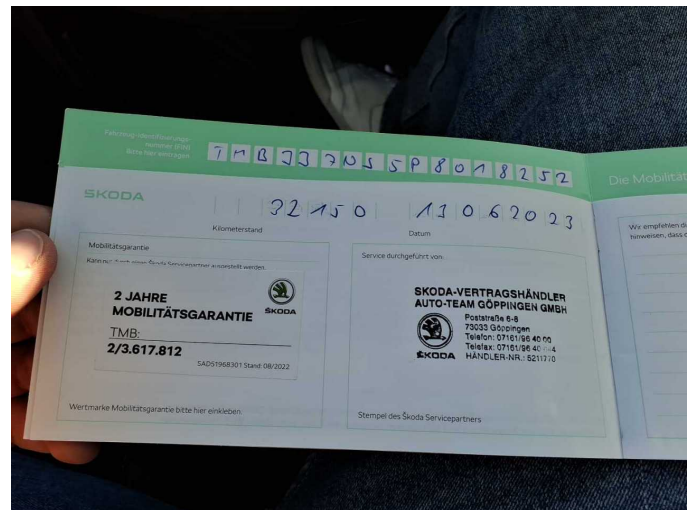

Figure 16: Documents



Figure 17: Documents

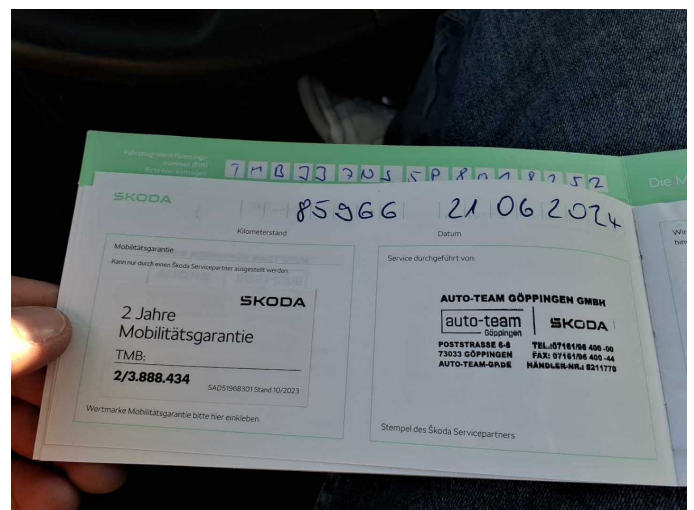

Figure 18: Documents

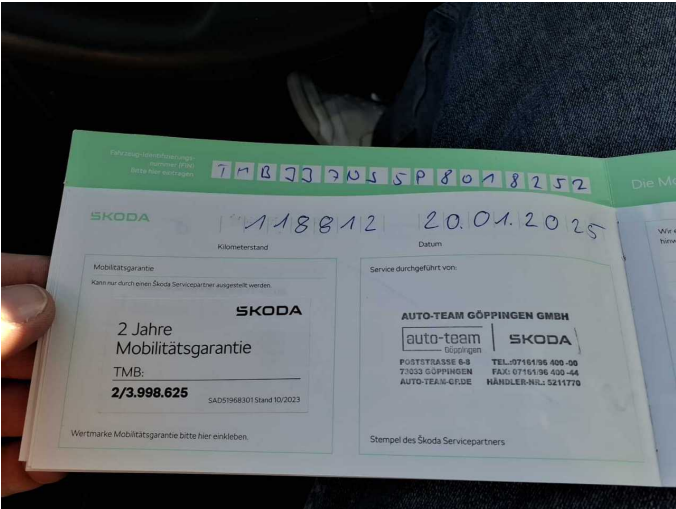

Figure 19: Documents

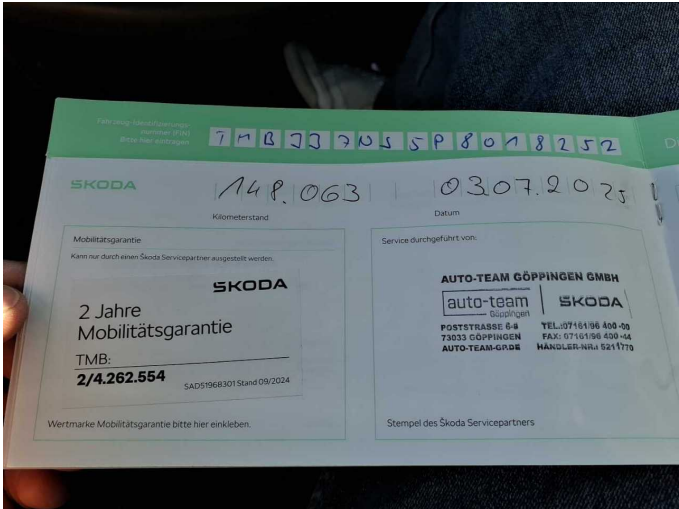

Figure 20: Documents



Figure 21: Additional tyres



Figure 22: Navigation



Figure 23: Misc.



Figure 24: Misc.



Figure 25: Misc.

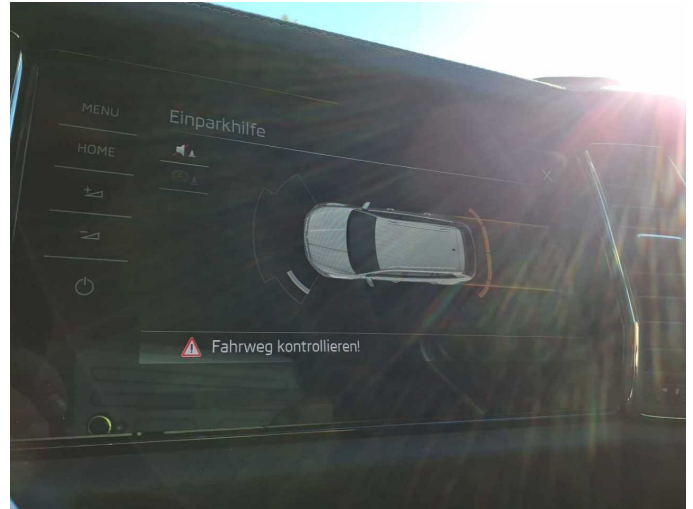

Figure 26: Misc.



Figure 27: Misc.

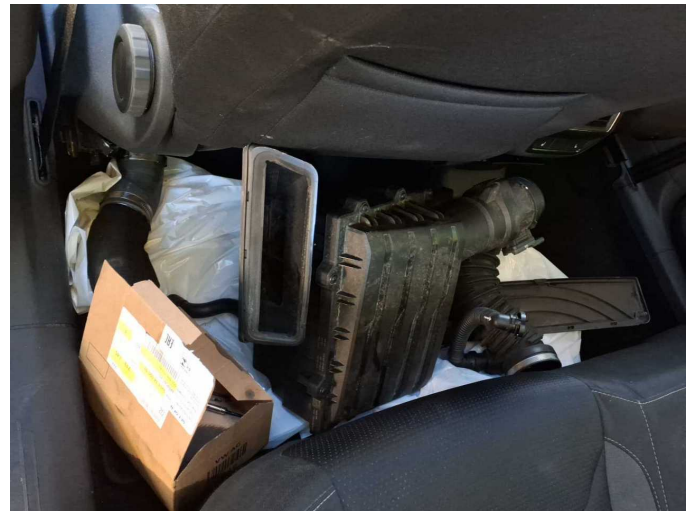

Figure 28: Misc.

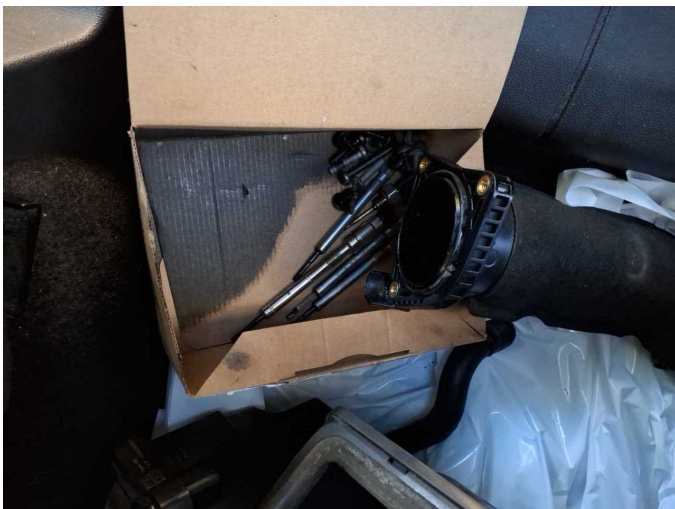

Figure 29: Misc.

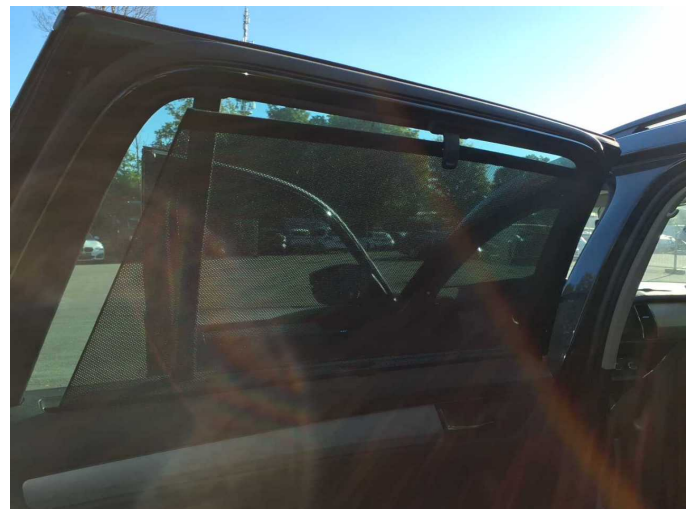

Figure 30: Misc.

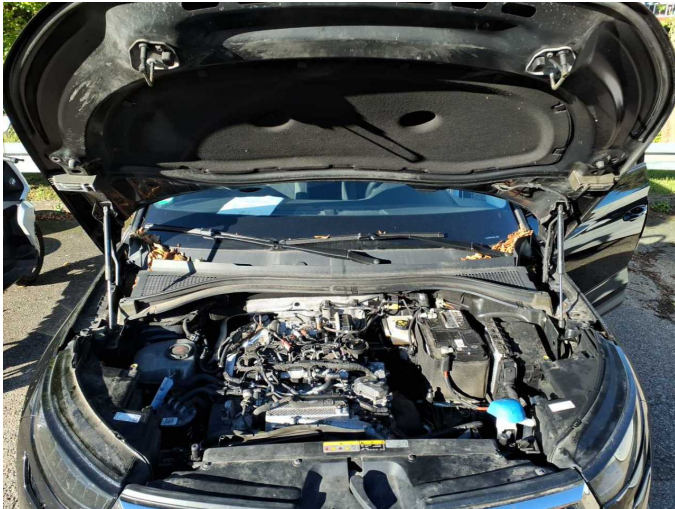

Figure 31: Misc.



Figure 32: Misc.

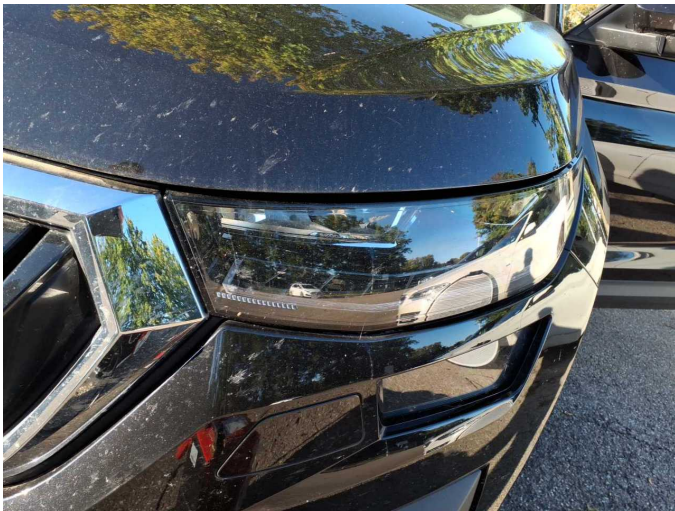

Figure 33: Misc.



Figure 34: Misc.

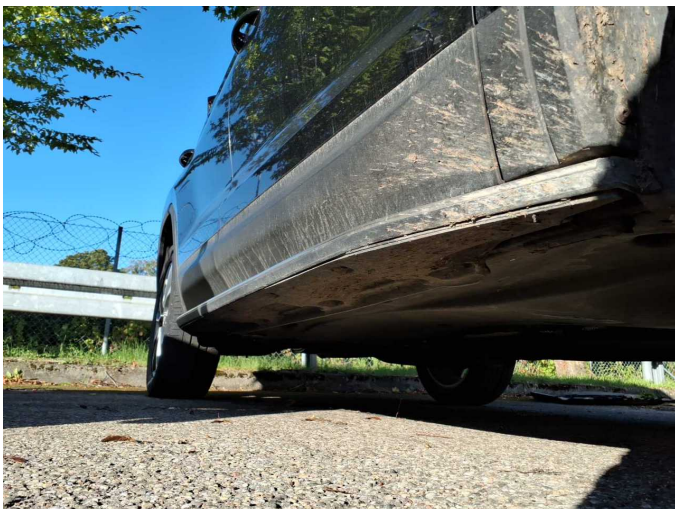

Figure 35: Misc.



Figure 36: Misc.



Figure 37: Misc.



Figure 38: Misc.



Figure 39: Misc.



Damage 1: Side panel - rear left side: Side panel - Dent / paintcoat damage - Smart repair



Damage 1: Side panel - rear left side: Side panel - Dent / paintcoat damage - Smart repair



Damage 1: Side panel - rear left side: Side panel - Dent / paintcoat damage - Smart repair



Damage 1: Side panel - rear left side: Side panel - Dent / paintcoat damage - Smart repair



Damage 2: Side panel - rear right side: Side panel - Scratch(es) - Smart repair

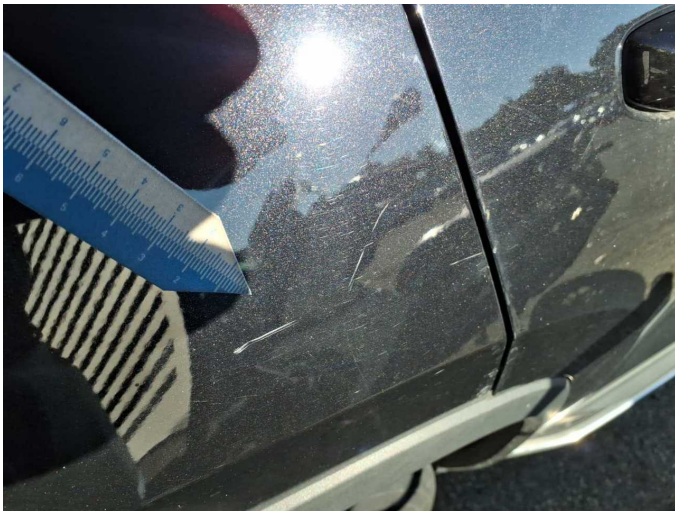

Damage 2: Side panel - rear right side: Side panel - Scratch(es) - Smart repair

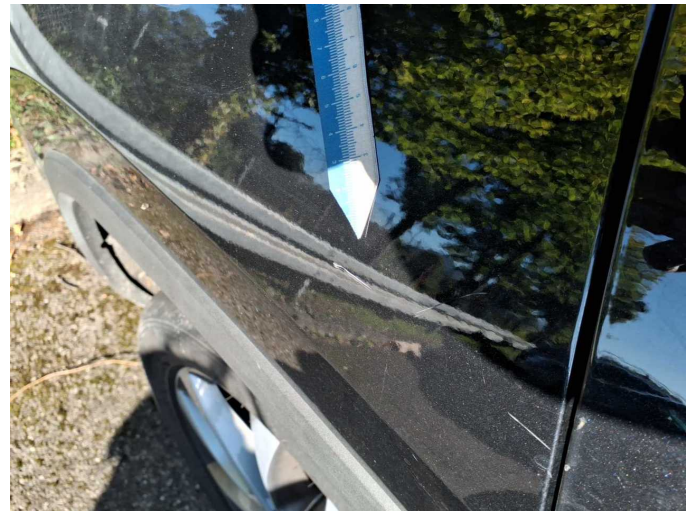

Damage 2: Side panel - rear right side: Side panel - Scratch(es) - Smart repair



Damage 3: 2nd wheel set: 1 tyre - Does not meet the leasing specifications - Replace



Damage 3: 2nd wheel set: 1 tyre - Does not meet the leasing specifications - Replace

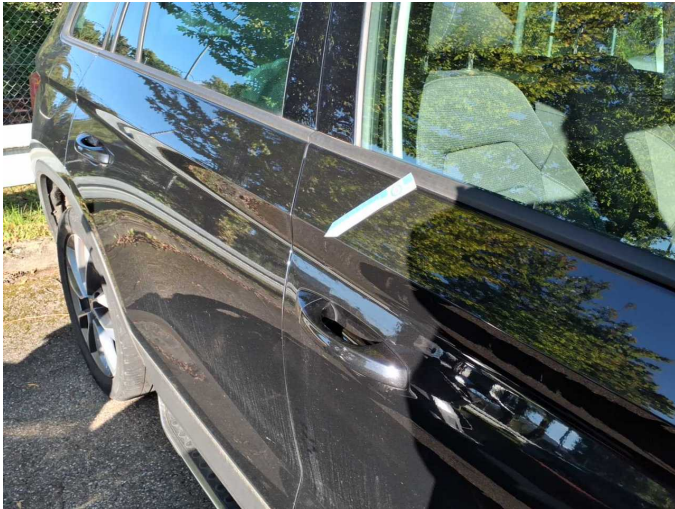

Damage 4: Door - front right side: Door - Scratch(es) - Smart repair



Damage 4: Door - front right side: Door - Scratch(es) - Smart repair

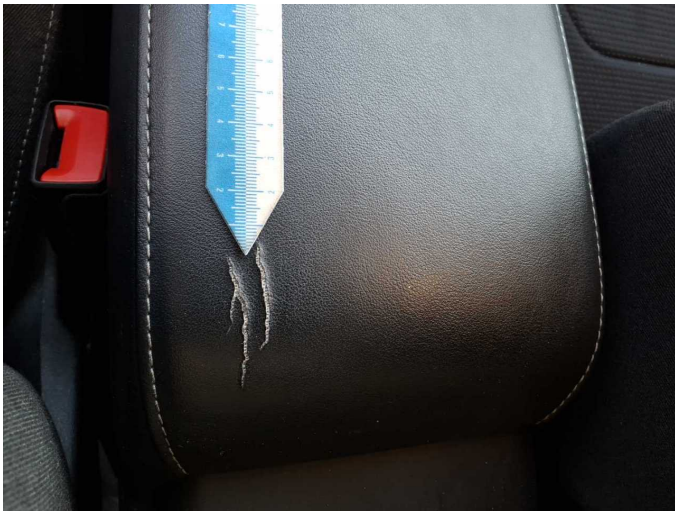

Damage 5: Seat - front: armrests - Broken / torn - Replace

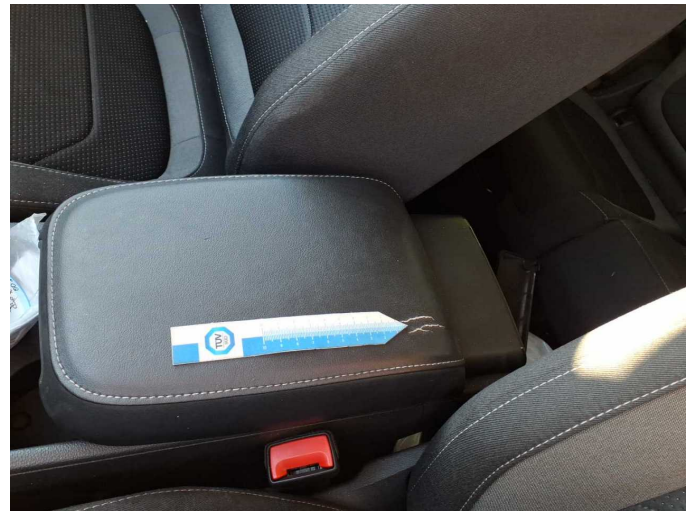

Damage 5: Seat - front: armrests - Broken / torn - Replace



Damage 6: Mudguard - right side: Mudguard - right side - Scratch(es) - Paint



Damage 6: Mudguard - right side: Mudguard - right side - Scratch(es) - Paint



Damage 7: Door - rear left side: Door - Scratch(es) - Paint



Damage 7: Door - rear left side: Door - Scratch(es) - Paint



Damage 7: Door - rear left side: Door - Scratch(es) - Paint



Damage 7: Door - rear left side: Door - Scratch(es) - Paint



Damage 7: Door - rear left side: Door - Scratch(es) - Paint



Damage 8: Door - rear right side: Door - Scratch(es) - Paint



Damage 8: Door - rear right side: Door - Scratch(es) - Paint



Damage 8: Door - rear right side: Door - Scratch(es) - Paint



Damage 8: Door - rear right side: Door - Scratch(es) - Paint



Wear and tear 4: Front bumper: Spoiler - Scratch(es) - No deduction

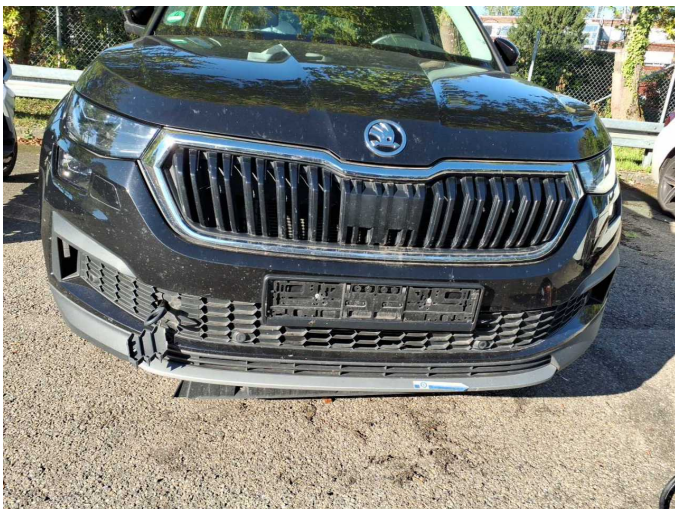

Wear and tear 4: Front bumper: Spoiler - Scratch(es) - No deduction



Wear and tear 5: Trim / covers: Floor mats - Damaged - No deduction



Wear and tear 5: Trim / covers: Floor mats - Damaged - No deduction



Wartungshistorie

(gemäß Auftraggeber Informationen)

Fahrgestellnummer: TMBJJ7NS5P8018252
Hersteller / Modell: SKODA SKODA Kodiaq 2.0 TDI DSG Tour

Datum	KM-Stand	Beschreibung
18.08.2025	149.842	Ladeluftschlauch ern; Luftfiltereinsatz ern; Systemtest/Eigendiagnose
03.07.2025	148.063	Bremse Sonstiges; Bremsklötze hinten; Bremsklötze vorne; Motoröl b. Wartung; Ölfilter ern; Regelwartungsdienst; Wartung Sonstiges
20.01.2025	118.812	Bremsflüssigkeit; Bremsflüssigkeit ern; Getriebeöl ern/prüfen; Motoröl b. Wartung; Ölfilter ern; Regelwartungsdienst; Wartung Sonstiges
25.10.2024	104.458	Bremse Sonstiges; Bremsklötze hinten; Bremsklötze vorne; Bremsscheiben + Klötze h; Bremsscheiben + Klötze v; Bremsscheiben hinten; Bremsscheiben vorne
21.06.2024	85.966	Kraftstofffilter ern; Luftfiltereinsatz ern; Motoröl b. Wartung; Ölfilter ern; Regelwartungsdienst; Systemtest/Eigendiagnose; Wartung Sonstiges
14.12.2023	58.869	Bremse Sonstiges; Bremsklötze hinten; Bremsklötze vorne; Bremsscheiben hinten; Bremsscheiben vorne; Motoröl b. Wartung; Ölfilter ern; Regelwartungsdienst; Wartung Sonstiges
13.06.2023	32.150	Motoröl b. Wartung; Ölfilter ern; Regelwartungsdienst; Wartung Sonstiges