



Expertise

Protocol number: 39920983
Order No. / Reference: 24825075
Inspection date: 27 May 2025

Manufacturer: Skoda	Model: Kodiaq 2.0 TDI DSG Clever
VIN: TMBJJ7NS0P8016313	



Vehicle details	
Manufacturer / Type / Model / Equipment	
Skoda Kodiaq 2.0 TDI DSG Clever	
Vehicle Identification number	TMBJJ7NS0P8016313
Mileage (Read)	198,456 km
First registration	18 Oct 2022
Number of holders	1
Power / Engine displacement	110 kw / 1,968 ccm
Fuel type / Cylinder	Diesel / 4
Gearbox / Number of gears	Automatic / 7
Type of drive	Front drive
Type of vehicle	SUV
Colour / colour code	Graphit-Grau Metallic
Doors / Seats	5 / 5
Upholstery type	Cloth
Colour of upholstery	Black-Anthracite



Vehicle details

Maintenance booklet / proof	digital proof / complete	Next maintenance in	6,300 km
Last maintenance on / at	02/2025 at 174,671 km		
Key is / should be	2 / 2	FZG documents	ZB#2 (B) was available (copy), ZB#1 (S) was not available
		Letter No.	GN423292
Previous damage / Accident	Detectable	Repainting	Detectable
Inspection conditions	Sufficient	Lifting equipment / pit	yes
Test drive	Not performed	Engine function test	Performed
Manufacturer key number/ type code number	8004 / ART 03455		
Emission standard	EURO6;WLTP;AP;PI/CI; M, N1 I	Fine dust sticker	
Permitted total weight	2,350 kg	Empty weight	

Tyres

Mounted tyres

#	Tyre size	Type of tyre	Manufacturer	Tread depth
1)	235/50 R19 99V	Summer tyres on Light alloy	Hankook	3mm / 3mm
2)	235/50 R19 99V	Summer tyres on Light alloy	Hankook	5mm / 5mm

Additional tyres

#	Tyre size	Type of tyre	Manufacturer	Tread depth
1)	215/65 R17 99H	Winter tyres on Light alloy	Pirelli	5mm / 5mm
2)	215/65 R17 99H	Winter tyres on Light alloy	Pirelli	6mm / 6mm

Replacement

Typ	Tyre size	Type of tyre	Manufacturer	Tread depth
	Tirefit	Expiration date 07/2026		

Legend: Tread depth information for tires on the left is in the first place, for tires on the right is in the second place on the axle in the direction of travel



Equipment

Standard equipment

- 12V socket in the center console and trunk
- Storage compartments behind the wheel arch in the trunk
- Airbag, driver and passenger
- Airbag, head airbags
- Allergen filter
- Traction control (ASR)
- Traveller Plus (DSG) assistance system
- Electrically adjustable and heated exterior mirrors with integrated side indicators
- Hydraulic brake assist (HBA)
- Grey headliner
- Decorative inlay CLEVER
- diesel particulate filter
- Third brake light
- eCall
- Electronic parking brake including auto-hold function
- ESC Electronic Stabilization Control
- Electric windows front and rear
- Front radar assistant including city emergency braking function with person detection
- Transmission: 7-speed dual-clutch transmission (DSG)
- Illuminated glove compartment
- Kessy - keyless entry and start-stop system
- Climatronic air conditioning (2 zones)
- Headrests height adjustable front and rear
- LED matrix headlights and dynamic high beam assistant (Light Assist)
- Steering wheel: Leather steering wheel with multifunction buttons including shift paddles
- reading lights on the front roof lining
- Front center armrest, including storage compartment
- Engine drag torque control (MSR)
- Multi-collision brake
- Package: Family
- Parking sensors front & rear
- wheel arch cover
- Radio accessories: 8 speakers
- Radio accessories: SmartLink
- Tire pressure monitoring
- Wheels: RunFlat tires with Seal technology
- Heated windshield washer nozzles, front
- Headlights washer / wiper system
- Seat belts Kodiah
- Seats: Adjustable lumbar supports in the front seats
- Skoda Care Connect
- Sun visor on driver and passenger side with make-up mirror (illuminated)
- Storage compartment on the left wheel house
- Aero wipers front
- Airbag, driver's knee airbag
- Airbag, front side airbags
- Anti-lock braking system (ABS)
- Dashboard in black / black, door trim in black
- Electrically folding exterior mirrors including interior and driver's mirror with automatic dimming
- Hill start assist
- Care Connect: Proactive Services (10-year term)
- Roof rails, black
- Anti-theft alarm system
- tachometer
- Easy Start (start-stop button)
- Electric tailgate operation with comfort opening
- Electronic transverse differential lock (XDS+)
- Headlight assistant and rain sensor
- High beam assistant (Light Assist)
- Floor mats front and rear
- Closed storage compartment on the driver's side
- Tinted windows
- Isofix anchorage on the outer rear seats including top tether
- Trunk cover, rollable and removable
- LED ambient lighting
- LED taillights in crystal glass look & LED license plate lighting
- Steering wheel: Sports leather steering wheel with multifunction buttons including shift paddles
- Rear center armrest with cup holders and through-loading option
- Multifunction display in the instrument cluster, color
- Fog lights with integrated LED daytime running lights
- Parking steering assistant
- Upholstery: Cloth
- Radio: Amundsen infotainment system (Clever)
- Radio accessories: Digital radio reception DAB+
- Radio accessories: Wireless SmartLink
- Wheels: 19" Aronia AERO Platinum alloy wheels
- Rear seat backrest 60:40 split folding, longitudinally adjustable, backrest angle
- Power steering, electromechanical
- Seats: Heated front and outer rear seats
- Seats: Height-adjustable front seats
- Skoda Infotainment Online
- Sun blind for the rear side windows
- Sunset
- Telephone: Comfort telephone hands-free system including phone box
- Lashing eyes in the trunk



- tablet holder in the rear
- Front door sills
- Variable fastening concept in the trunk
- Immobiliser

- Central locking with radio remote control

Extra equipment

- Package: Business Columbus (Clever) (Dynamic Columbus radio navigation system - Capacitive 9.2" color display - Digital instrument cluster (virtual cockpit) - 230 V socket and USB port (Type-C) - Acoustic glazing in the front doors - Luggage net partition - Infotainment Online (3-year term))
- Driving profile selection
- Paint finish: metallic / pearl effect
- Trailer coupling, swiveling (with electric release, including trailer stabilization)

Brief expert findings

Documents submitted	At the time of the inspection, the registration certificate part 2 (letter) was available, but the registration certificate part 1 (certificate) was not available. (Copy)
VIN comparison	The vehicle identification number (VIN) was read and the undersigned verified that it matched the documents submitted during the inspection.
Inspection	The inspection conditions were sufficient for the assessment of the vehicle. Lifting equipment and a pit were available for examining the vehicle.
Test drive	No test drive/maneuvering was carried out during the inspection of the vehicle.
Engine function test	An engine test run was performed.

Value reducing factors

No.	Component group	Description
1	Mudguard - left side	Mudguard - left side (Schleifriefen) - Unprofessionally repaired - Paint
2	Side panel - rear right side	Side panel - Scratch(es) - Paint
3	Door - rear left side	Door - Scratch(es) - Paint
4	Bonnet	Bonnet - Scratch(es) - Paint

Wear and tear

No.	Component group	Description
1	Interior	Interior - Scratch(es) - No deduction
2	Vehicle glazing	Windscreen - Stone chips - No deduction
3	Front bumper	Front bumper - Stone chips - No deduction

The vehicle shows signs of wear commensurate with its age and use.

Previous damages

No.	Previous damage	Extent of damage (Net)
1	Front, Provided by user / customer, from 27 Oct 2023	3.306,79 €

Repainting

No.	Repainting
1	Mudguard - left side, Unprofessionally carried out, Invoice of repair done Non-existent

Paint coat thickness measurement

Mudguard - left side	159 µm
----------------------	--------



Order/Scope of order

The order was placed to prepare a sales report for the vehicle described. This includes the following:

- Description of core relevant information about the vehicle
- Documentation of equipment features
(*Delivery by third-party service providers*)
- Documentation of damage, defects, missing parts
- Documentation of previous damage, unrepaired previous damage, repainting
- a brief visual or functional inspection of the equipment details if possible.
(*Functional tests of driver assistance systems are not included in the scope of services!*)
- a photo documentation of the vehicle

Basis for the order

This product is based on the Alphabet Fuhrpark GmbH guidelines for vehicle returns and valuations. The expert makes the explicit findings in each individual case objectively within the framework of the specified standards based on his or her own expertise.

The vehicle inspection takes place in a disassembled state.

Damage or defects that can only be detected during disassembly/diagnosis work or through advanced knowledge remain within the scope of the prognosis risk. An extended risk exists for concealed defects caused by fraudulent deception and not identifiable by the expert.

Damage or defects resulting from normal use or wear and tear of the vehicle will be accepted according to the applicable standard.

There was no explicit identification or monetary consideration of the expected features within the product.

Features which in their nature and severity slightly exceed normal use but do not constitute unacceptable damage will be documented and identified under signs of use if necessary.

Damage or defects which, according to the underlying standard, can no longer be attributed to normal use or wear and tear are listed in the product under "Depreciating Factors".

Depending on the product specification, a monetary ID can be provided. If this takes place, the costs can be 100% d or pro rata depending on the vehicle's age and mileage.

Previous damages

According to available information previous damages were repaired at the vehicle. Traces of repairs, which allow conclusions about the area of repair, were not recognizable during the inspection.

Comments

- Winterradsatz ist kein Bestandteil des Auslieferumfangs



Figure 1: Diagonal front (left)



Figure 2: Diagonal front (right)



Figure 3: Diagonal rear (left)



Figure 4: Diagonal rear (right)



Figure 5: Interior - front



Figure 6: Interior - rear



Figure 7: Instrument cluster



Figure 8: Instrument panel



Figure 9: interior 360° view



Figure 10: Cargo area



Figure 11: VIN



Figure 12: Mounted tyres



Figure 13: Documents

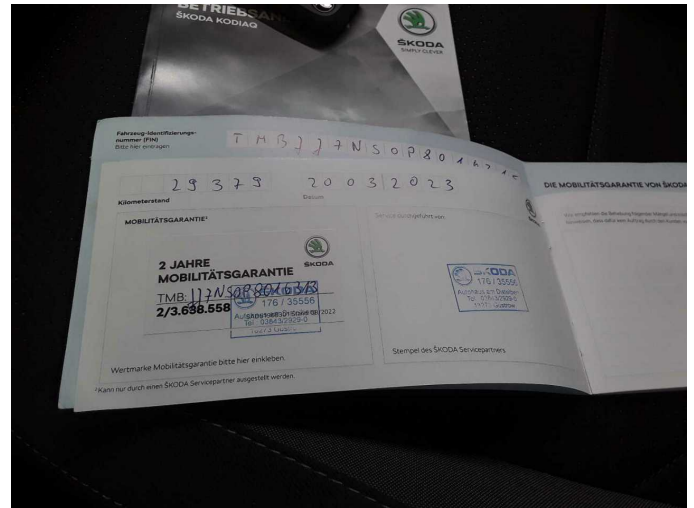

Figure 14: Documents



Figure 15: Documents

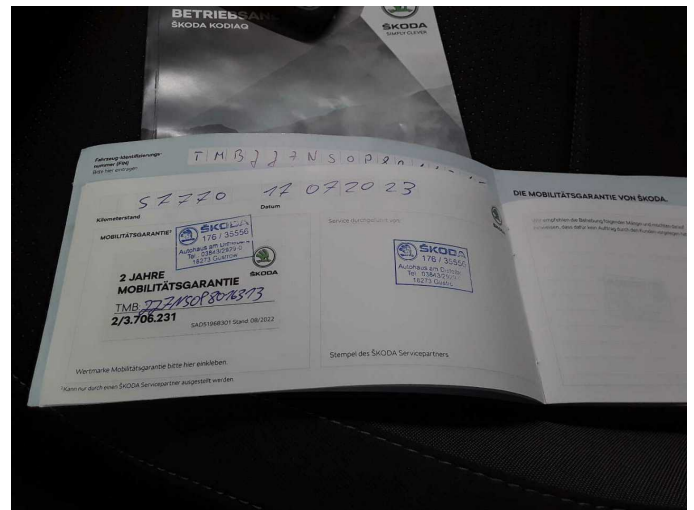

Figure 16: Documents

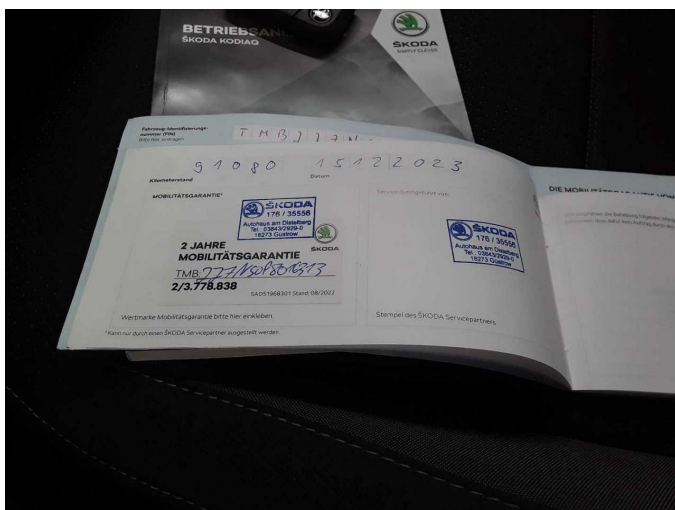

Figure 17: Documents



Figure 18: Documents



Figure 19: Documents



Figure 20: Documents



Figure 21: Additional tyres



Figure 22: Navigation



Figure 23: Misc.



Figure 24: Misc.

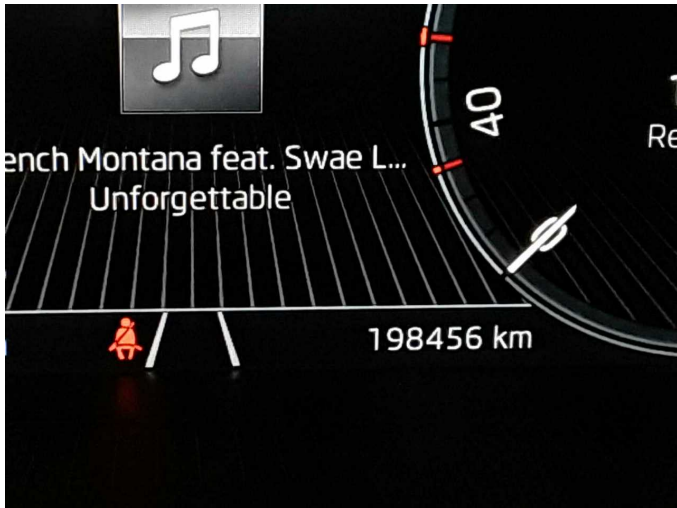

Figure 25: Misc.



Figure 26: Misc.

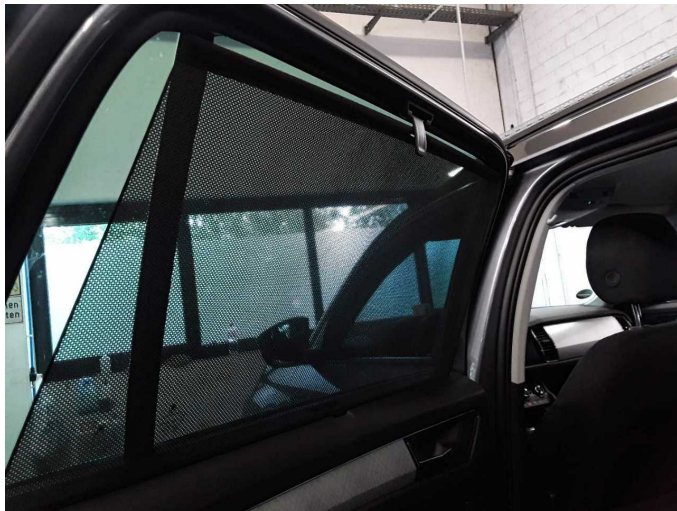

Figure 27: Misc.



Figure 28: Misc.



Figure 29: Misc.



Figure 30: Misc.



Figure 31: Misc.



Damage 1: Mudguard - left side: Mudguard - left side (Schleifriefen) - Unprofessionally repaired - Paint



Damage 1: Mudguard - left side: Mudguard - left side (Schleifriefen) - Unprofessionally repaired - Paint



Damage 1: Mudguard - left side: Mudguard - left side (Schleifriefen) - Unprofessionally repaired - Paint



Damage 1: Mudguard - left side: Mudguard - left side (Schleifriefen) - Unprofessionally repaired - Paint

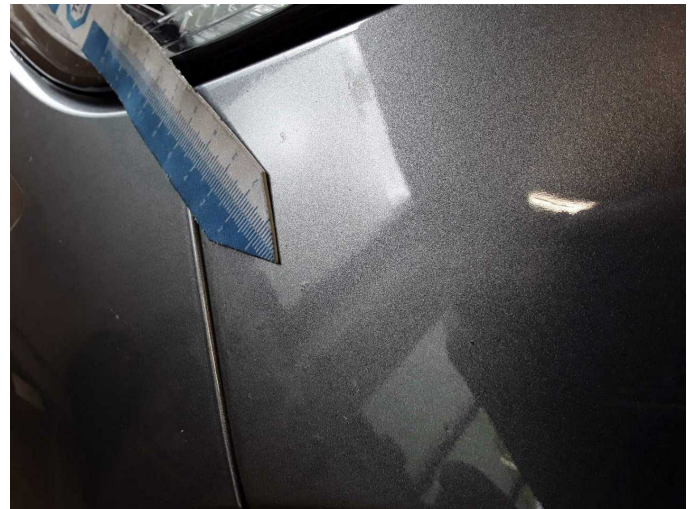

Damage 1: Mudguard - left side: Mudguard - left side (Schleifriefen) - Unprofessionally repaired - Paint



Damage 2: Side panel - rear right side: Side panel - Scratch(es) - Paint



Damage 2: Side panel - rear right side: Side panel - Scratch(es) - Paint



Damage 3: Door - rear left side: Door - Scratch(es) - Paint



Damage 3: Door - rear left side: Door - Scratch(es) - Paint



Damage 3: Door - rear left side: Door - Scratch(es) - Paint



Damage 4: Bonnet: Bonnet - Scratch(es) - Paint

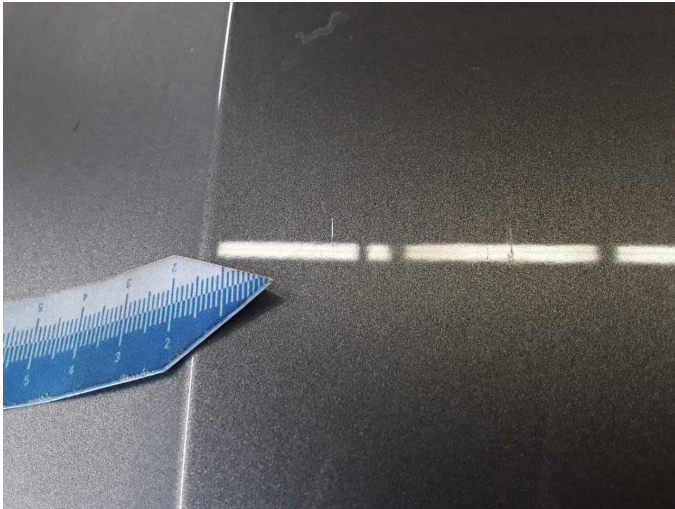

Damage 4: Bonnet: Bonnet - Scratch(es) - Paint



Damage 4: Bonnet: Bonnet - Scratch(es) - Paint



Wear and tear 1: Interior: Interior - Scratch(es) - No deduction



Wear and tear 1: Interior: Interior - Scratch(es) - No deduction



Wear and tear 2: Vehicle glazing: Windscreen - Stone chips - No deduction



Wear and tear 2: Vehicle glazing: Windscreen - Stone chips - No deduction



Repainting 1: Mudguard - left side



Repainting 1: Mudguard - left side