



Expertise

Protocol number: 41142787  
Order No. / Reference: 25111897  
Inspection date: 20 Aug 2025

Manufacturer: Skoda	Model: Kodiaq 2.0 TDI DSG Sportline
VIN: TMBJJ7NS0M8510523	



Vehicle details	
Manufacturer / Type / Model / Equipment	
Skoda Kodiaq 2.0 TDI DSG Sportline	
Vehicle Identification number	TMBJJ7NS0M8510523
Mileage (Read)	151,458 km
First registration	9 Mar 2021
Number of holders	1
Next periodical technical inspection	02/2026
(Report on hand)	
Power / Engine displacement	110 kw / 1,968 ccm
Fuel type / Cylinder	Diesel / 4
Gearbox / Number of gears	Automatic / 7
Type of drive	Front drive
Type of vehicle	SUV
Colour / colour code	Stahl-Grau Uni
Doors / Seats	5 / 5
Upholstery type	Alcantara / Leather
Colour of upholstery	Black



## Vehicle details

<b>Maintenance booklet / proof</b>	digital proof / complete	<b>Next maintenance in</b>	6,700 km
<b>Last maintenance on / at</b>	04/2025 at 139,108 km		
<b>Key is / should be</b>	2 / 3	<b>FZG documents</b>	ZB#2 (B) was available (copy), ZB#1 (S) was not available
		<b>Letter No.</b>	GA501839
<b>Previous damage / Accident</b>	None detectable	<b>Repainting</b>	None detectable
<b>Inspection conditions</b>	sufficient	<b>Lifting equipment / pit</b>	yes
<b>Test drive</b>	Not performed	<b>Engine function test</b>	Performed
<b>Manufacturer key number/ type code number</b>	8004 / ART 01849		
<b>Emission standard</b>	EURO6;WLTP;AP;PI/CI; M, N1 I	<b>Fine dust sticker</b>	
<b>Permitted total weight</b>	2,247 kg	<b>Empty weight</b>	

## Tyres

### Mounted tyres

#	Tyre size	Type of tyre	Manufacturer	Tread depth
1)	235/50 R19 99V	Summer tires (with run-flat tires) on Light alloy	Pirelli	3mm / 3mm
2)	235/50 R19 99V	Summer tires (with run-flat tires) on Light alloy	Pirelli	4mm / 4mm

### Additional tyres

#	Tyre size	Type of tyre	Manufacturer	Tread depth
1)	215/65 R17 99H	Winter tires (with run-flat tires) on Light alloy	Pirelli	5mm / 4mm
2)	215/65 R17 99H	Winter tires (with run-flat tires) on Light alloy	Pirelli	7mm / 7mm

**Legend:** Tread depth information for tires on the left is in the first place, for tires on the right is in the second place on the axle in the direction of travel

## Equipment

### Standard equipment

- |  |   |
|--|---|
| <ul style="list-style-type: none"> <li>• Storage compartment on the left wheel house</li> <li>• Shelves</li> <li>• Airbag, driver's knee airbag</li> <li>• Airbag, front side airbags</li> <li>• Anti-lock braking system (ABS)</li> <li>• Electrically folding exterior mirrors including interior and exterior mirrors with automatic dimming</li> <li>• Hill start assist</li> <li>• Care Connect: Proactive Services (10-year term)</li> <li>• Roof rails, black</li> <li>• diesel particulate filter</li> <li>• Third brake light</li> <li>• Easy Start (start-stop button instead of the ignition lock)</li> <li>• Electronic parking brake including auto-hold function</li> <li>• ESC Electronic Stabilization Control</li> <li>• Driving profile selection</li> <li>• Front radar assistant including city emergency braking function with person detection</li> <li>• Cruise control system</li> <li>• Tinted windows</li> <li>• Illuminated glove compartment</li> <li>• Heated rear window</li> <li>• Rear spoiler</li> <li>• ISOFIX preparation on the outer rear seats</li> <li>• Headrests permanently integrated at the front, height adjustable at the rear</li> <li>• LED headlights with LED daytime running lights</li> <li>• Steering wheel: Sports leather steering wheel (DSG) with multifunction buttons</li> <li>• Front center armrest, including storage compartment</li> <li>• Multifunction display in the instrument cluster</li> <li>• Net program in the trunk</li> <li>• Upholstery: Microfiber Alcantara Sport Black</li> <li>• Radio accessories: 8 speakers</li> <li>• Radio accessories: SmartLink</li> <li>• Tire mobility set</li> <li>• Wheels: 19" Triglav anthracite-polished alloy wheels</li> <li>• Heated windscreen washer nozzles</li> <li>• Headlights washer / wiper system</li> <li>• Seat belts Kodiah</li> <li>• Seats: Electrically adjustable front seats with memory function</li> <li>• Speed limiter</li> <li>• Bumpers painted in body color</li> <li>• Telephone: Comfort hands-free telephone system including phone box</li> <li>• Immobiliser</li> </ul> | <ul style="list-style-type: none"> <li>• Storage compartments behind the wheel arch in the trunk</li> <li>• Airbag, driver and passenger</li> <li>• Airbag, head airbags</li> <li>• Allergen filter</li> <li>• Traction control (ASR)</li> <li>• Electrically adjustable and heated exterior mirrors with integrated side indicators</li> <li>• Brake assist, hydraulic</li> <li>• Cargo elements in the trunk</li> <li>• Carbon decorative inlay with SPORTLINE logo</li> <li>• tachometer</li> <li>• third vehicle key</li> <li>• eCall</li> <li>• Electronic transverse differential lock (XDS+)</li> <li>• Headlight assistant and rain sensor</li> <li>• Electric windows front and rear</li> <li>• Floor mats front and rear</li> <li>• Footwell lighting front and rear</li> <li>• Transmission: 7-speed dual-clutch transmission (DSG)</li> <li>• Green tec (automatic start/stop including brake energy recovery)</li> <li>• Rear window wiper Aero including windscreen washer system</li> <li>• Trunk cover, rollable and removable</li> <li>• Paintwork: special paintwork</li> <li>• LED ambient lighting</li> <li>• LED rear lights</li> <li>• Rear center armrest with cup holders and through-loading option</li> <li>• MSR (engine drag torque control)</li> <li>• Fog lights with integrated LED daytime running lights</li> <li>• Rear parking sensors</li> <li>• Progressive steering</li> <li>• Radio accessories: Digital radio reception DAB+</li> <li>• Radio accessories: Wireless SmartLink</li> <li>• Tire pressure monitoring</li> <li>• Rear seat backrest 60:40 split folding, longitudinally adjustable, backrest angle</li> <li>• Power steering, electromechanical</li> <li>• Seats: Heated front and outer rear seats</li> <li>• Seats: Driver and passenger seats height adjustable</li> <li>• Skoda Care Connect</li> <li>• 12V socket - in the center console and in the trunk</li> <li>• Sunset</li> <li>• Variable fastening concept in the trunk (only for 5-seater)</li> <li>• Lashing eyes in the trunk</li> <li>• Central locking with radio remote control</li> </ul> |
|--|---|



## Extra equipment

- Trailer coupling, swiveling (with electric release, including trailer stabilization)
- Kessy - keyless entry and start-stop system
- Climatronic air conditioning (3-zone) (fully automatic, separately adjustable for driver, front passenger and rear)
- Comfort opening for the electric tailgate operation
- Package: Business Columbus (Scout, Sportline) (Dynamic Columbus radio navigation system - Capacitive 9.2" color display - Color multifunction display in the instrument cluster - Drowsiness detection - Traffic sign recognition - 230 V socket and USB port (Type-C) on the back of the front center armrest - Electric tailgate operation - Luggage net partition - Infotainment Online (3-year term))
- Ski bag for the through-loading option of the rear center armrest
- Variable loading floor in the trunk
- Digital instrument cluster (Virtual Cockpit) (with the following functions, among others: time, outside temperature, current consumption, average consumption, distance travelled, driving time, average speed, fuel range, maintenance interval indicator, door and trunk lid warning, display of information from radio, navigation system and telephone (if available))
- Price reduction for heated steering wheel (SPORTLI)
- Radio: Columbus infotainment system (Scout, Sportline) (Dynamic Columbus radio navigation system - Capacitive 9.2" color display - Color multifunction display in the instrument cluster - Phonebox with inductive charging function (connection via external antenna) - Infotainment Online (1-year term))
- Auxiliary heater with remote control
- Windshield, wirelessly heated

## Brief expert findings

Documents submitted	At the time of the inspection, the registration certificate Part 2 (letter) was available, but the registration certificate Part 1 (certificate) was not. (Copy)
VIN comparison	The vehicle identification number (VIN) was read from the vehicle and its conformity with the submitted documents was verified during the inspection by the undersigned.
Inspection	The inspection conditions were sufficient for the assessment of the vehicle. Lifting equipment and a pit were available for examining the vehicle.
Test drive	No test drive/maneuvering was carried out during the inspection of the vehicle.
Engine function test	An engine test run was performed.

## Value reducing factors

No.	Component group	Description
1	Equipment	Tirefit filler - Expired - Replace
2	Front bumper	Spoiler - Scratch(es) - Smart repair
3	Bonnet	Bonnet - dent(s) - Smooth repair work
4	Door - front left side	Door seal - Scratch(es) - Replace
5	Door - rear left side	Door - Scratch(es) - Smart repair
6	Rear bumper	Rear bumper - Scratch(es) - Smart repair
7	Mudguard - left side	Mudguard - left side - Dent / paintcoat damage - Smart repair
8	Front bumper	Front bumper - Scratch(es) - Paint

## Wear and tear

No.	Component group	Description
1	Bonnet	Bonnet - Stone chips - No deduction
2	Door - front right side	Door edge - Scratch(es) - No deduction
3	2nd wheel set	1 tyre - Does not meet the leasing specifications - No deduction
4	2nd wheel set	1 wheel cover (Kappe) - Missing - No deduction
5	Gearbox	Gear knob - Scratched - No deduction

The vehicle shows signs of wear commensurate with its age and use.

## Missing parts



## Description

Equipment - Vehicle key

## Order/Scope of order

The order was placed to prepare a sales report for the vehicle described. This includes the following:

- Description of core relevant information about the vehicle
- Documentation of equipment features  
(*Delivery by third-party service providers*)
- Documentation of damage, defects, missing parts
- Documentation of previous damage, unrepaired previous damage, repainting
- a brief visual or functional inspection of the equipment details if possible.  
(*Functional tests of driver assistance systems are not included in the scope of services!*)
- a photo documentation of the vehicle

## Basis for the order

This product is based on the Alphabet Fuhrpark GmbH guidelines for vehicle returns and valuations. The expert makes the explicit findings in each individual case objectively within the framework of the specified standards based on his or her own expertise.

The vehicle inspection takes place in a disassembled state.

Damage or defects that can only be detected during disassembly/diagnosis work or through advanced knowledge remain within the scope of the prognosis risk. An extended risk exists for concealed defects caused by fraudulent deception and not identifiable by the expert.

Damage or defects resulting from normal use or wear and tear of the vehicle will be accepted according to the applicable standard.

There was no explicit identification or monetary consideration of the expected features within the product.

Features which in their nature and severity slightly exceed normal use but do not constitute unacceptable damage will be documented and identified under signs of use if necessary.

Damage or defects which, according to the underlying standard, can no longer be attributed to normal use or wear and tear are listed in the product under "Depreciating Factors".

Depending on the product specification, a monetary ID can be provided. If this takes place, the costs can be 100% d or pro rata depending on the vehicle's age and mileage.

## Previous damages

Apparently, no repaired previous damage could be found on the vehicle.

## Comments

- Winterradsatz ist kein Bestandteil des Auslieferungsumfangs.





Figure 1: Diagonal front (left)



Figure 2: Diagonal front (right)



Figure 3: Diagonal rear (left)



Figure 4: Diagonal rear (right)



Figure 5: Interior - front



Figure 6: Interior - rear





Figure 7: Instrument cluster



Figure 8: Instrument panel



Figure 9: interior 360° view



Figure 10: Cargo area



Figure 11: VIN



Figure 12: Mounted tyres

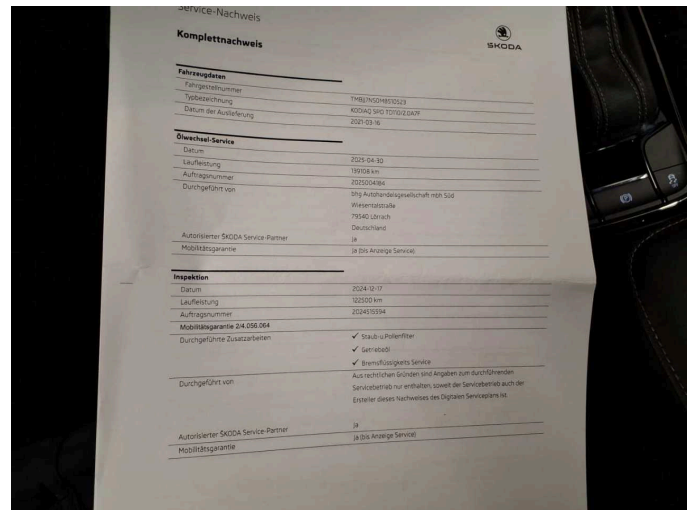

**Figure 14: Documents**

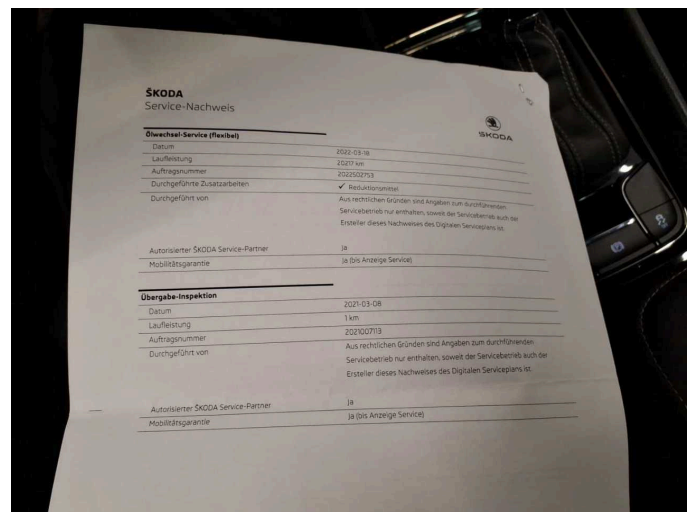

**Figure 16: Documents**

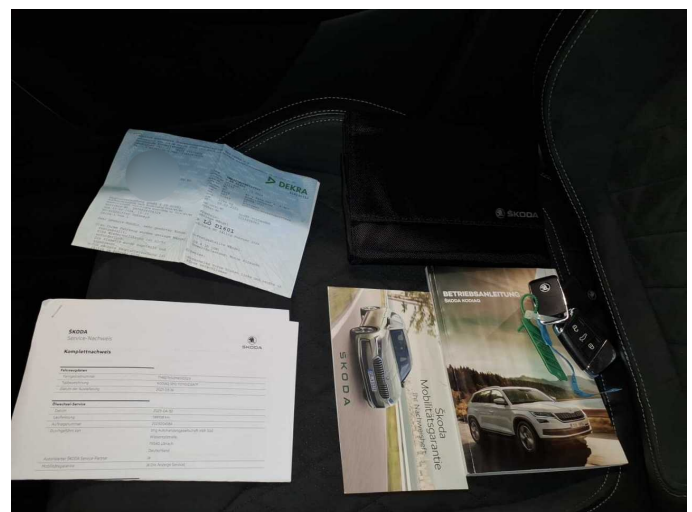

### Figure 18: Documents





Figure 19: Additional tyres

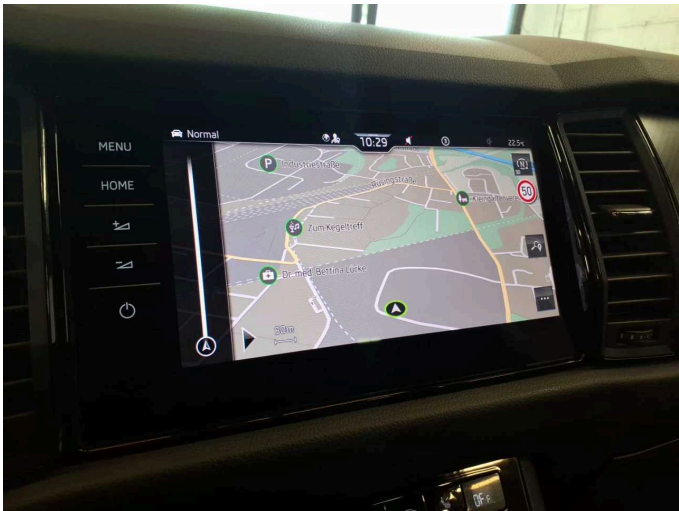

Figure 20: Navigation



Figure 21: Misc.



Figure 22: Misc.



Figure 23: Misc.



Figure 24: Misc.





Figure 25: Misc.



Figure 26: Misc.



Figure 27: Misc.



Figure 28: Misc.



Figure 29: Misc.



Figure 30: Misc.





Figure 31: Misc.

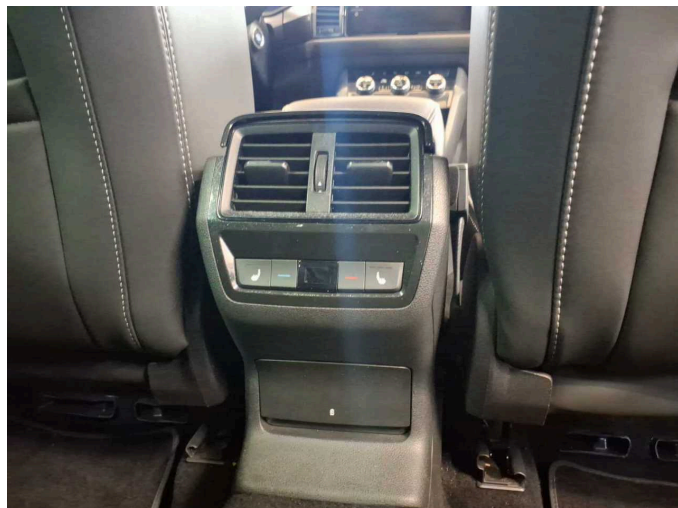

Figure 32: Misc.



Figure 33: Misc.

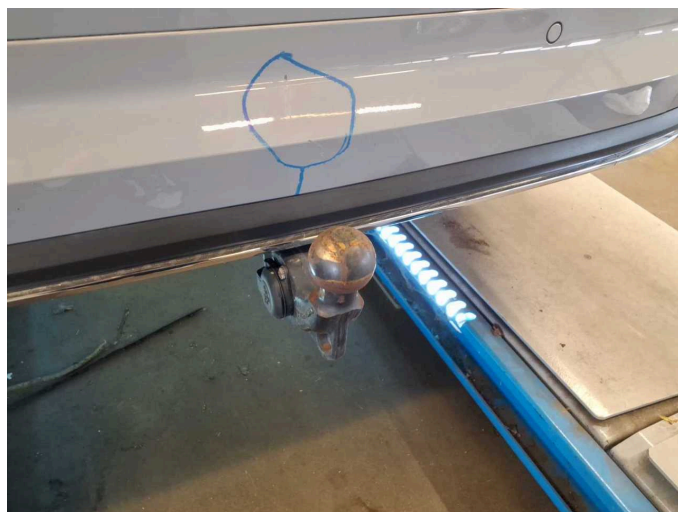

Figure 34: Misc.



Figure 35: Misc.



Figure 36: Misc.





Figure 37: Misc.



Figure 38: Misc.



Figure 39: Misc.

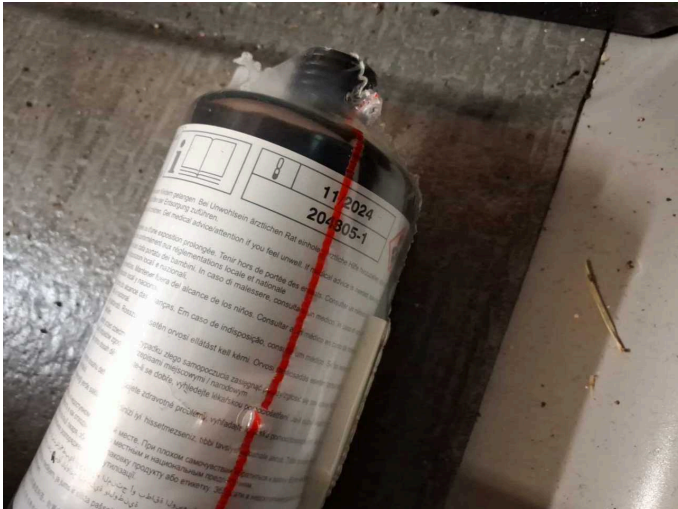

Damage 1: Equipment: Tirefit filler - Expired - Replace



Damage 2: Front bumper: Spoiler - Scratch(es) - Smart repair



Damage 2: Front bumper: Spoiler - Scratch(es) - Smart repair





**Damage 3:** Bonnet: Bonnet - dent(s) - Smooth repair work

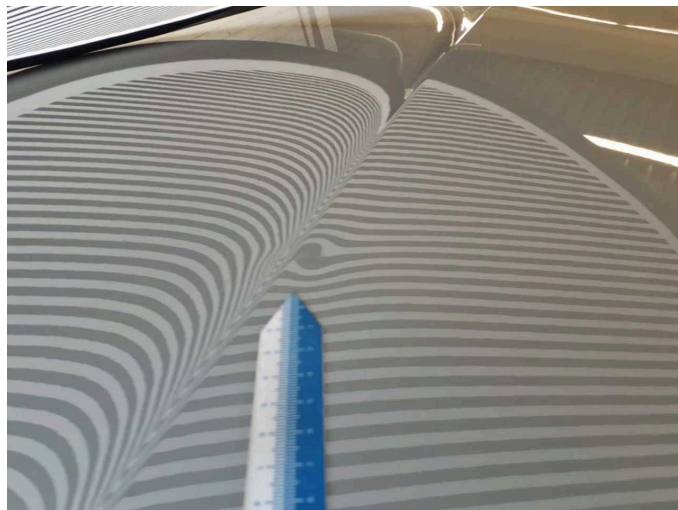

**Damage 3:** Bonnet: Bonnet - dent(s) - Smooth repair work



**Damage 4:** Door - front left side: Door seal - Scratch(es) - Replace



**Damage 4:** Door - front left side: Door seal - Scratch(es) - Replace

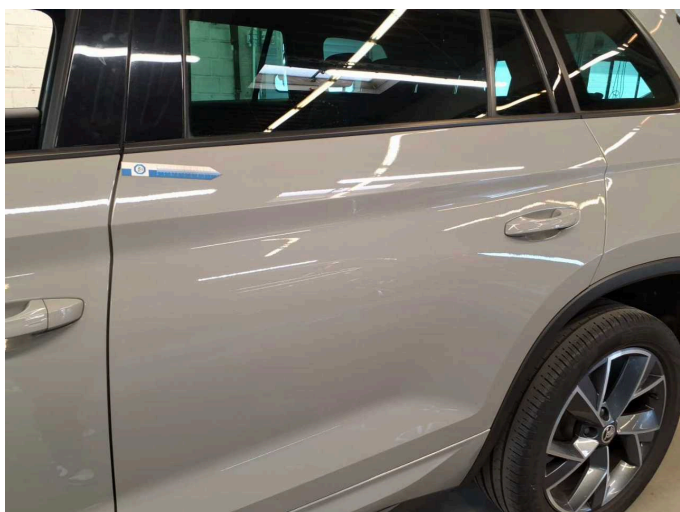

**Damage 5:** Door - rear left side: Door - Scratch(es) - Smart repair

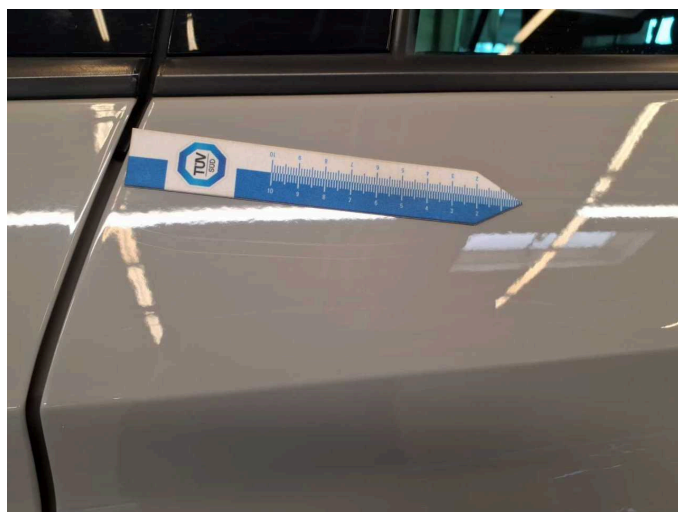

**Damage 5:** Door - rear left side: Door - Scratch(es) - Smart repair





**Damage 6:** Rear bumper: Rear bumper - Scratch(es) - Smart repair

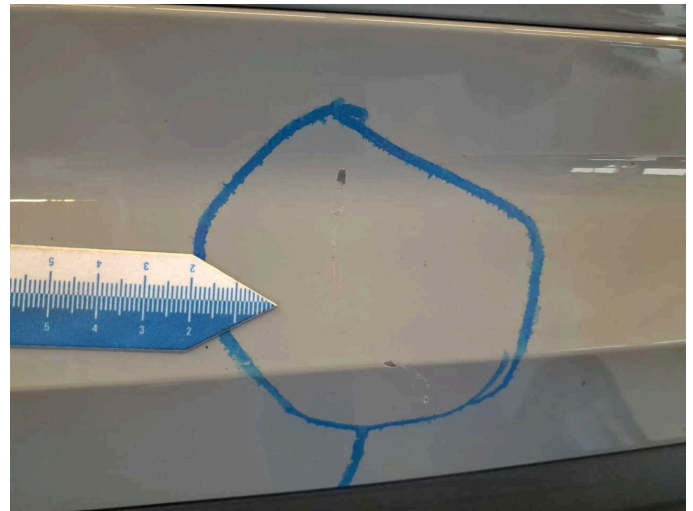

**Damage 6:** Rear bumper: Rear bumper - Scratch(es) - Smart repair

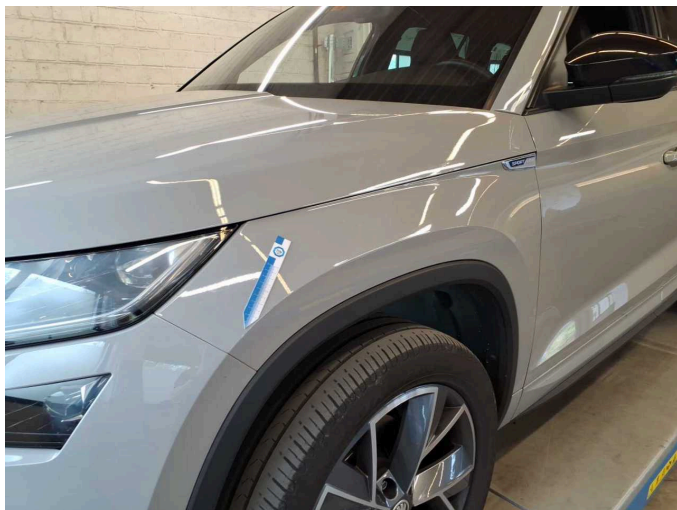

**Damage 7:** Mudguard - left side: Mudguard - left side - Dent / paintcoat damage - Smart repair

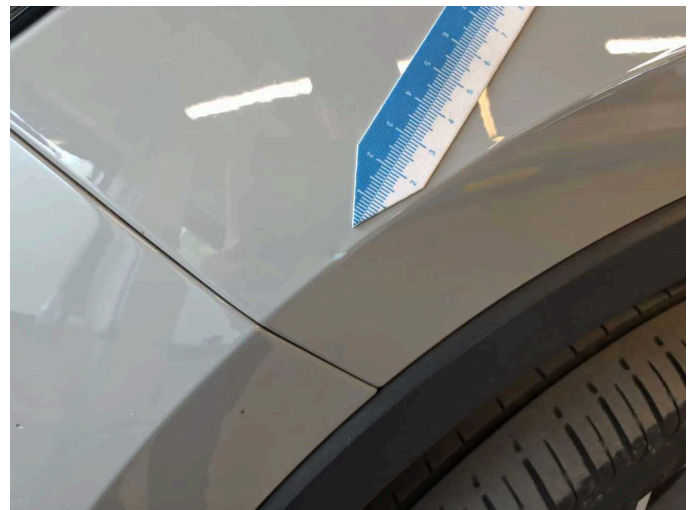

**Damage 7:** Mudguard - left side: Mudguard - left side - Dent / paintcoat damage - Smart repair



**Damage 7:** Mudguard - left side: Mudguard - left side - Dent / paintcoat damage - Smart repair



**Damage 8:** Front bumper: Front bumper - Scratch(es) - Paint





**Damage 8:** Front bumper: Front bumper - Scratch(es) - Paint

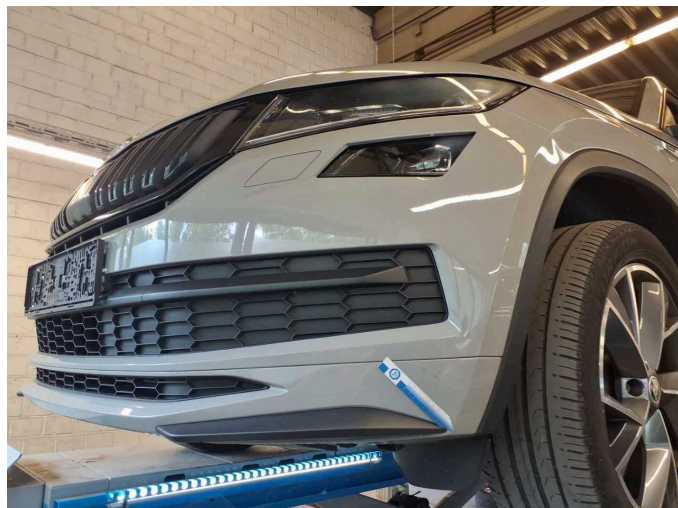

**Damage 8:** Front bumper: Front bumper - Scratch(es) - Paint



**Damage 8:** Front bumper: Front bumper - Scratch(es) - Paint



# Wartungshistorie

(gemäß Auftraggeber Informationen)

Fahrgestellnummer: TMBJJ7NS0M8510523  
Hersteller / Modell: SKODA SKODA Kodiaq 2.0 TDI DSG Sportline

Datum	KM-Stand	Beschreibung
30.04.2025	139.108	Motoröl b. Wartung; Ölfilter ern; Ölwechsel; Wartung Sonstiges
17.12.2024	128.139	Bremsflüssigkeit; Bremsflüssigkeit ern; Getriebeöl ern/prüfen; Regelwartungsdienst; Wartung Sonstiges
02.08.2024	111.494	Motoröl b. Wartung; Ölfilter ern; Ölwechsel; Wartung Sonstiges
08.02.2024	95.295	AU; Bremsklötze vorne; Bremsscheiben + Klötze h; Kraftstofffilter ern; Luftfiltereinsatz ern; Regelwartungsdienst
14.11.2023	84.957	Motoröl b. Wartung; Ölfilter ern; Ölwechsel; Wartung Sonstiges
03.04.2023	62.068	Regelwartungsdienst
26.01.2023	54.344	Bremsflüssigkeit ern; Motoröl b. Wartung; Ölwechsel
18.03.2022	20.217	Motoröl b. Wartung; Ölwechsel