



Expertise

Protocol number: 41514884  
Order No. / Reference: 25225490  
Inspection date: 12 Sept 2025

Manufacturer: Skoda  
VIN: TMBJJ7NP5L7076356

Model: Superb Combi 2.0 TDI DSG Style



Vehicle details	
Manufacturer / Type / Model / Equipment	
Skoda Superb Combi 2.0 TDI DSG Style	
Vehicle Identification number	TMBJJ7NP5L7076356
Mileage (Read)	91,281 km
First registration	20 Aug 2020
Number of holders	2
Next periodical technical inspection	06/2026
(Report not on hand)	
Power / Engine displacement	140 kw / 1,968 ccm
Fuel type / Cylinder	Diesel / 4
Gearbox / Number of gears	Automatic / 7
Type of drive	Front drive
Type of vehicle	Station wagon
Colour / colour code	Lava-Blau Metallic (W5Q)
Doors / Seats	5 / 5
Upholstery type	Cloth
Colour of upholstery	Black-Anthracite



## Vehicle details

<b>Maintenance booklet / proof</b>	digital proof / complete	<b>Next maintenance in</b>	25,700 km
<b>Last maintenance on / at</b>	06/2024 at 86,902 km		
<b>Key is / should be</b>	3 / 3	<b>FZG documents</b>	ZB#2 (B) was available (copy), ZB#1 (S) was not available
		<b>Letter No.</b>	FU129646
<b>Previous damage / Accident</b>	Detectable	<b>Repainting</b>	Detectable
<b>Inspection conditions</b>	sufficient	<b>Lifting equipment / pit</b>	yes
<b>Test drive</b>	Not performed	<b>Engine function test</b>	Performed
<b>Manufacturer key number/ type code number</b>	8004 / APP 00334		
<b>Emission standard</b>	EURO6;WLTP;DG;PI/CI; M, N1 I	<b>Fine dust sticker</b>	
<b>Permitted total weight</b>	2,210 kg	<b>Empty weight</b>	

## Tyres

### Mounted tyres

#	Tyre size	Type of tyre	Manufacturer	Tread depth
1)	215/55 R17 94W	Summer tyres on Light alloy	Pirelli	6mm / 6mm
2)	215/55 R17 94W	Summer tyres on Light alloy	Pirelli	7mm / 7mm

### Additional tyres

#	Tyre size	Type of tyre	Manufacturer	Tread depth
1)	215/60 R16 99H	Winter tyres on Light alloy	Pirelli	4mm / 4mm
2)	215/60 R16 99H	Winter tyres on Light alloy	Pirelli	6mm / 6mm

### Replacement

Typ	Tyre size	Type of tyre	Manufacturer	Tread depth
	Tirefit	Expiration date 09/2027		

**Legend:** Tread depth information for tires on the left is in the first place, for tires on the right is in the second place on the axle in the direction of travel



## Equipment

### Standard equipment

- Storage compartments closed, behind the wheel arches in the trunk including cargo elements
- Airbag, head airbags
- Anti-lock braking system (ABS)
- Exterior mirrors electrically adjustable and heated
- Exterior mirrors, electrically folding
- Hill start assist
- Grey headliner
- Decorative inlay Dark Brushed
- tachometer
- Dynamic Light Assistant (Masked Permanent High Beam)
- Electric tailgate opening
- Electronic transverse differential lock (XDS+)
- Headlight assistant and rain sensor
- Front radar assistant including city emergency braking function
- Cruise control including speed limiter
- Tinted windows
- Rear window wiper including windscreen washer system
- Air Care Climatronic air conditioning system (2 zones)
- Trunk cover, roll-up and removable, semi-automatic
- Metal loading sill protection
- Steering wheel: 2-spoke leather steering wheel with multifunction buttons
- Matrix LED headlights
- Front center armrest with storage compartment
- Engine drag torque control (MSR)
- Multi-collision brake
- Rear parking sensors
- Radio: Bolero infotainment system
- Radio accessories: Digital radio reception DAB+
- Radio accessories: SmartLink+
- Tire pressure monitoring
- Wheels: 17" Stratos alloy wheels
- Power steering, electromechanical
- Seats: Heated front seats
- Seats: Electrically adjustable front seats, driver's seat with memory function
- Seats: Electric operation of the front passenger seat from the rear
- SKODA Care Connect
- Automatic start/stop system including brake energy recovery
- 12-V socket in the center console front and rear
- Chrome-plated elements
- Immobiliser
- Front floor mats
- Shelves
- Airbag, driver's knee airbag
- Airbag, front side airbags
- Traction control (ASR)
- Exterior mirrors and door handles in body color
- Illuminated glove compartment
- Hydraulic brake assist (HBA)
- Roof rails, anodized
- Diesel particulate filter and SCR catalyst
- Third brake light
- Easy Start (start-stop button instead of ignition lock)
- Electronic parking brake including auto-hold function
- Electronic Stabilization Control (ESC)
- Electric windows front and rear, including anti-pinch protection and child safety lock
- Front footwell lighting
- Transmission: 7-speed direct shift gearbox (DSG)
- Heated rear window
- ISOFIX preparation on the outer rear seats, including top tether
- Headrests height adjustable front and rear
- Remote release of the rear seat backrests in the trunk
- Steering wheel: height and length adjustable
- Reading lights at the front and rear of the roof lining
- Rear center armrest with cup holders and through-loading option
- Color multifunction display in the instrument cluster
- LED fog lights with integrated cornering light
- Upholstery: Cloth
- Radio accessories: 2 USB-A ports in the center console
- Radio accessories: In Car Communication
- Radio accessories: Wireless SmartLink for Apple Car Play
- Tire mobility set
- Heated windscreen washer nozzles
- Seat belts Superb
- Seats: Adjustable lumbar supports in the front seats
- Seats: electrically adjustable driver's seat with memory function
- Seats: Height-adjustable front seats
- Seats: Rear seat backrest 60:40 split folding
- Sun visor on driver and passenger side with illuminated make-up mirror
- 12-V socket in the trunk
- Telephone: Comfort hands-free Bluetooth
- Lashing eyes in the trunk
- Central locking with radio remote control

### Extra equipment



- |   |  |
|---|--|
| <ul style="list-style-type: none"> <li>• Adaptive Cruise Control ACC (control range up to 210 km/h) (replaces cruise control)</li> <li>• Driving profile selection including personalizable key (Normal, Eco, Sport, Individual) (incl. additional key)</li> <li>• Paint finish: metallic</li> <li>• Park Assist 3.0 including front parking sensors</li> <li>• Lane keeping (Lane Assist), lane change (Blind-Spot Detection), rear parking, emergency and traffic jam assistant (Lane Keeping Assist with adaptive lane guidance)</li> <li>• Variable loading floor in the trunk including organizer and aluminum cross bars</li> </ul> | <ul style="list-style-type: none"> <li>• Heated windshield</li> <li>• Digital instrument cluster (Virtual Cockpit) 10.2"</li> <li>• Climatronic air conditioning (3-zone) (fully automatic, separately adjustable for driver, front passenger and rear)</li> <li>• Package: Business Amundsen (Combi) (dynamic radio navigation system Amundsen - capacitive 8" touch display in glass design - color Maxi-Dot display - traffic sign recognition - phone box with inductive charging function (connection via external antenna) - voice control - fatigue detection - 230 V socket and USB ports - Sunset - Infotainment Online (valid for 3 years) - luggage net partition)</li> </ul> |
|---|--|

## Brief expert findings

Documents submitted	At the time of the inspection, the registration certificate Part 2 (letter) was available, but the registration certificate Part 1 (certificate) was not. (Copy)
VIN comparison	The vehicle identification number (VIN) was read from the vehicle and its conformity with the submitted documents was verified during the inspection by the undersigned.
Inspection	The inspection conditions were sufficient for the assessment of the vehicle. Lifting equipment and a pit were available for examining the vehicle.
Test drive	No test drive/maneuvering was carried out during the inspection of the vehicle.
Engine function test	An engine test run was performed.

## Value reducing factors

No.	Component group	Description
1	Misc.	Main inspection - No evidence - No deduction
2	Equipment	Vehicle key (Batterie) - Empty - Replace
3	Trim / covers	Floor mats - Broken / torn - Replace
4	Door - front right side	Door handle - outside - Scratch(es) - Smart repair
5	Door - rear left side	Brightware - lower - Scratch(es) - Smart repair
6	Interior	Cargo area floor - Broken / torn - Replace

## Wear and tear

No.	Component group	Description
1	Front bumper	Front bumper - Stone chips - No deduction
2	Side panel - rear right side	Side panel - dent(s) - Smooth repair work

The vehicle shows signs of wear commensurate with its age and use.

## Accident damages

No.	Accident
1	Rear, Side - left

## Repainting

No.	Repainting
1	Side panel - rear left side, Professionally carried out, Invoice of repair done Non-existent
2	Door - rear left side, Professionally carried out, Invoice of repair done Non-existent

## Paint coat thickness measurement



Side panel - rear left side

288 µm

Door - rear left side

174 µm

## Order/Scope of order

The order was placed to prepare a sales report for the vehicle described. This includes the following:

- Description of core relevant information about the vehicle
- Documentation of equipment features  
(*Delivery by third-party service providers*)
- Documentation of damage, defects, missing parts
- Documentation of previous damage, unrepaired previous damage, repainting
- a brief visual or functional inspection of the equipment details if possible.  
(*Functional tests of driver assistance systems are not included in the scope of services!*)
- a photo documentation of the vehicle

## Basis for the order

This product is based on the Alphabet Fuhrpark GmbH guidelines for vehicle returns and valuations. The expert makes the explicit findings in each individual case objectively within the framework of the specified standards based on his or her own expertise.

The vehicle inspection takes place in a disassembled state.

Damage or defects that can only be detected during disassembly/diagnosis work or through advanced knowledge remain within the scope of the prognosis risk. An extended risk exists for concealed defects caused by fraudulent deception and not identifiable by the expert.

Damage or defects resulting from normal use or wear and tear of the vehicle will be accepted according to the applicable standard.

There was no explicit identification or monetary consideration of the expected features within the product.

Features which in their nature and severity slightly exceed normal use but do not constitute unacceptable damage will be documented and identified under signs of use if necessary.

Damage or defects which, according to the underlying standard, can no longer be attributed to normal use or wear and tear are listed in the product under "Depreciating Factors".

Depending on the product specification, a monetary ID can be provided. If this takes place, the costs can be 100% d or pro rata depending on the vehicle's age and mileage.

## Previous damages

Non-repaired previous damages were found at the vehicle. The necessary repair costs are listed in the expert report or if necessary, are listed in detail in a separately enclosed repair cost calculation.

## Comments

Der beiliegende Winterradsatz ist nicht Bestandteil der vorliegenden Fahrzeugausstattung.





**Figure 1:** Diagonal front (left)



**Figure 2:** Diagonal front (right)



**Figure 3:** Diagonal rear (left)



**Figure 4:** Diagonal rear (right)



**Figure 5:** Interior - front



**Figure 6:** Interior - rear



Figure 7: Instrument cluster



Figure 8: Instrument panel



Figure 9: Interior 360° view ([Online link](#))



Figure 10: Cargo area

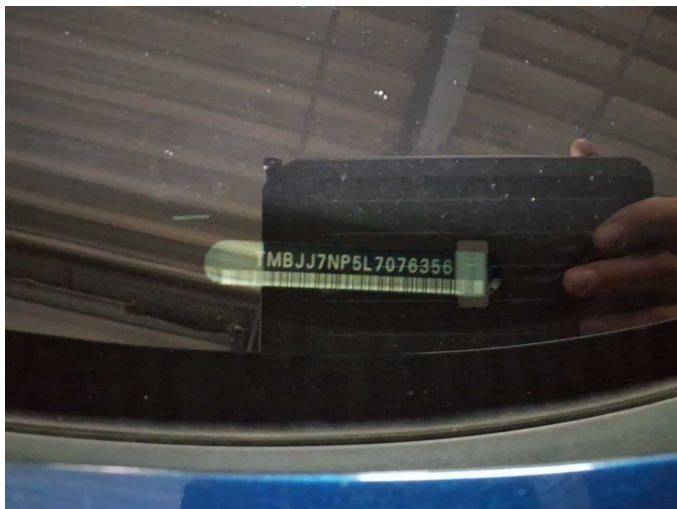

Figure 11: VIN



Figure 12: Mounted tyres



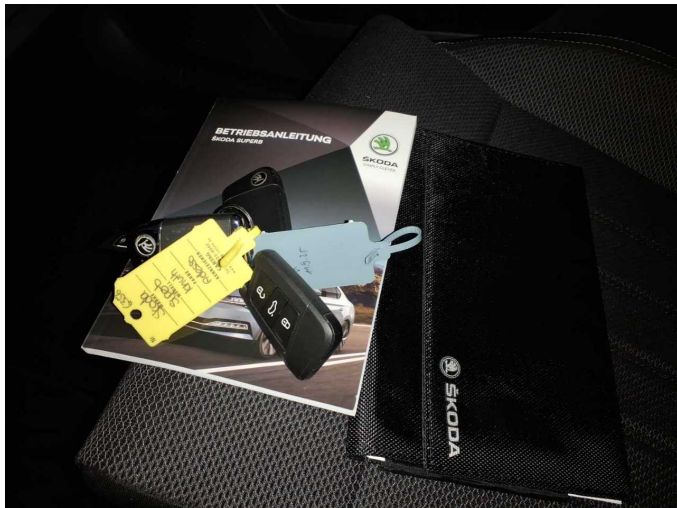

Figure 13: Documents



Figure 14: Additional tyres



Figure 15: Navigation



Figure 16: Misc.



Figure 17: Misc.

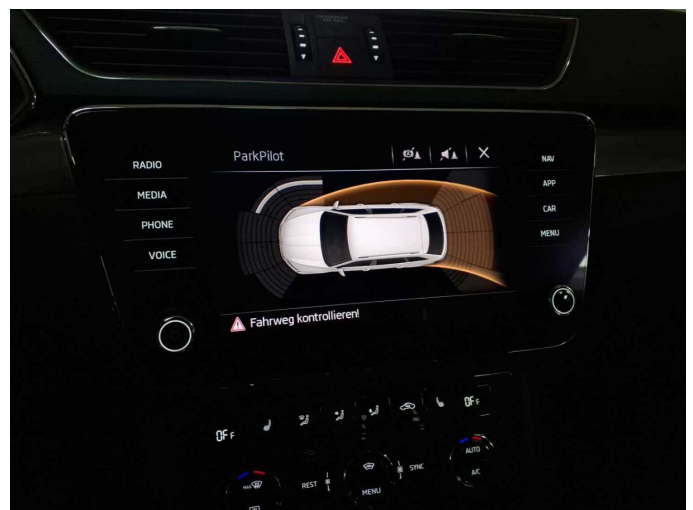

Figure 18: Misc.





Figure 19: Misc.



Figure 20: Misc.



Figure 21: Misc.



Figure 22: Misc.



Figure 23: Misc.



Figure 24: Misc.





Figure 25: Misc.



Figure 26: Misc.



Figure 27: Misc.

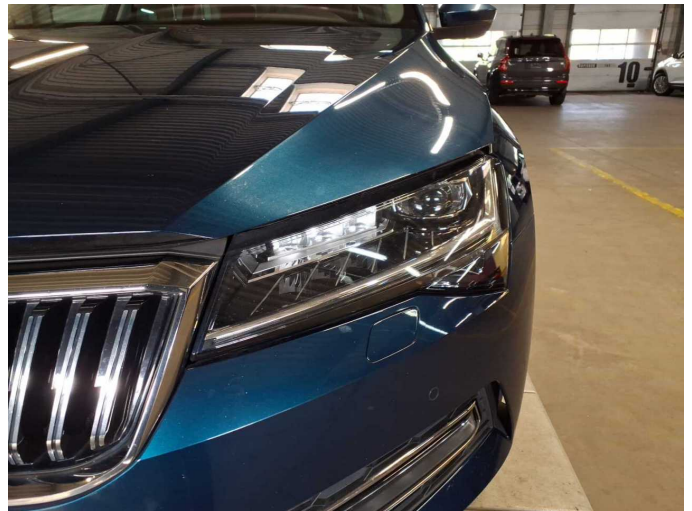

Figure 28: Misc.



Figure 29: Misc.

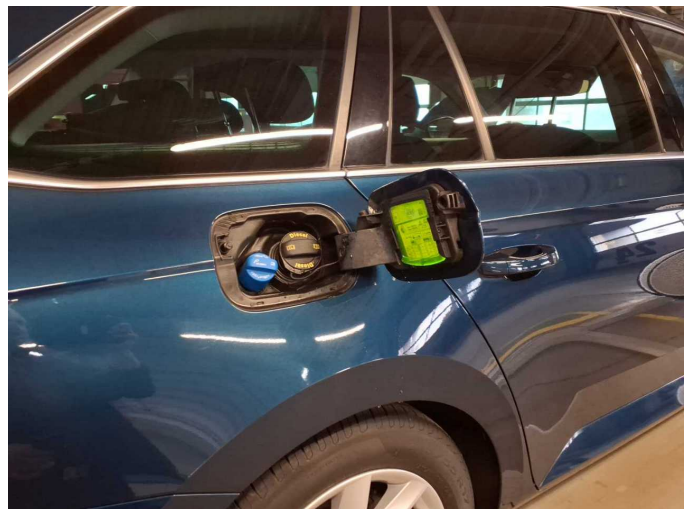

Figure 30: Misc.





Figure 31: Misc.



Figure 32: Misc.

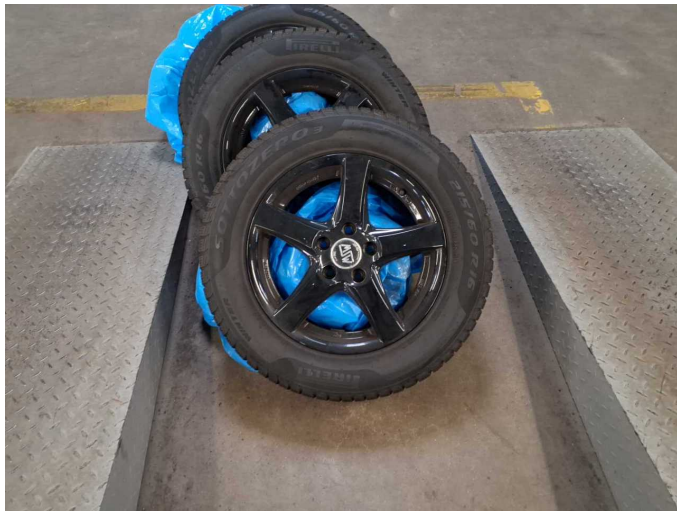

Figure 33: Misc.



Damage 2: Equipment: Vehicle key (Batterie) - Empty - Replace



Damage 3: Trim / covers: Floor mats - Broken / torn - Replace



Damage 4: Door - front right side: Door handle - outside - Scratch(es) - Smart repair





**Damage 4:** Door - front right side: Door handle - outside - Scratch(es) - Smart repair



**Damage 5:** Door - rear left side: Brightware - lower - Scratch(es) - Smart repair

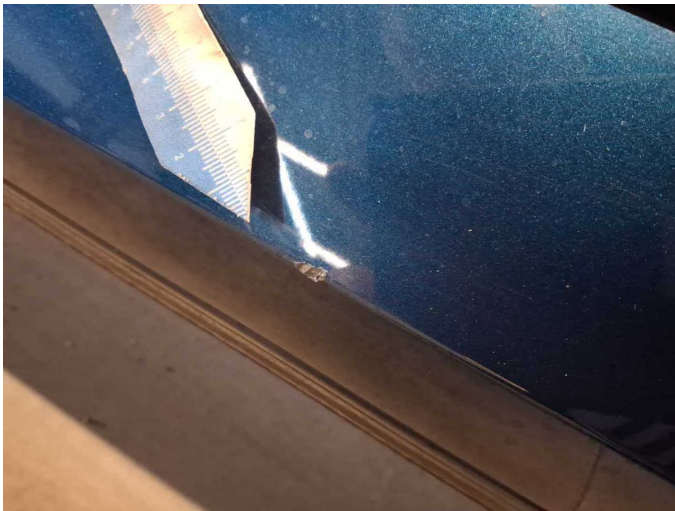

**Damage 5:** Door - rear left side: Brightware - lower - Scratch(es) - Smart repair



**Damage 6:** Interior: Cargo area floor - Broken / torn - Replace



**Damage 6:** Interior: Cargo area floor - Broken / torn - Replace



**Damage 6:** Interior: Cargo area floor - Broken / torn - Replace



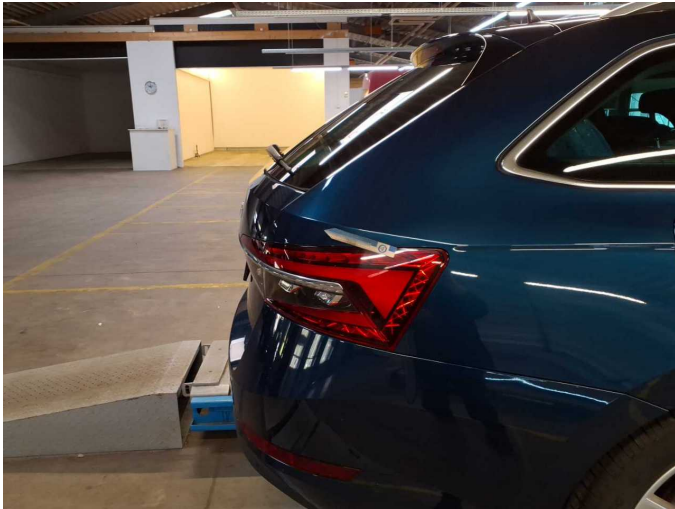

**Wear and tear 2:** Side panel - rear right side: Side panel - dent(s) - Smooth repair work

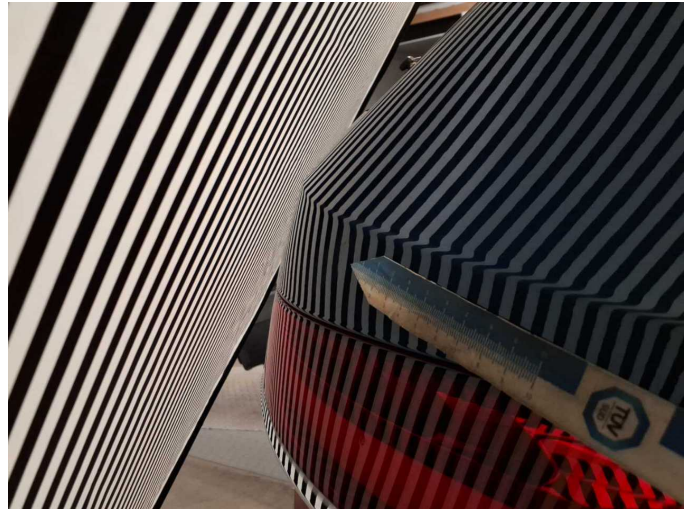

**Wear and tear 2:** Side panel - rear right side: Side panel - dent(s) - Smooth repair work

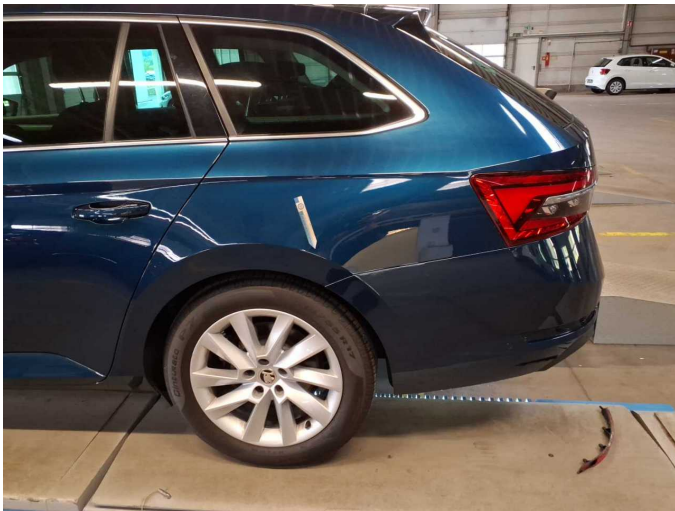

**Accident 1:** Rear, Side - left

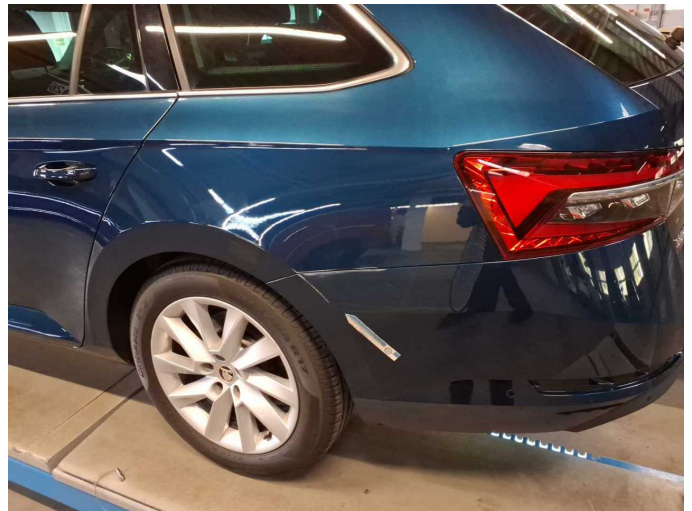

**Accident 1:** Rear, Side - left

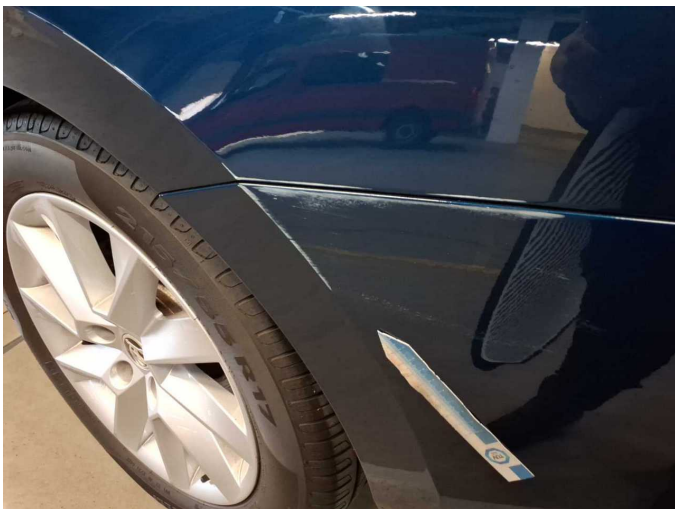

**Accident 1:** Rear, Side - left

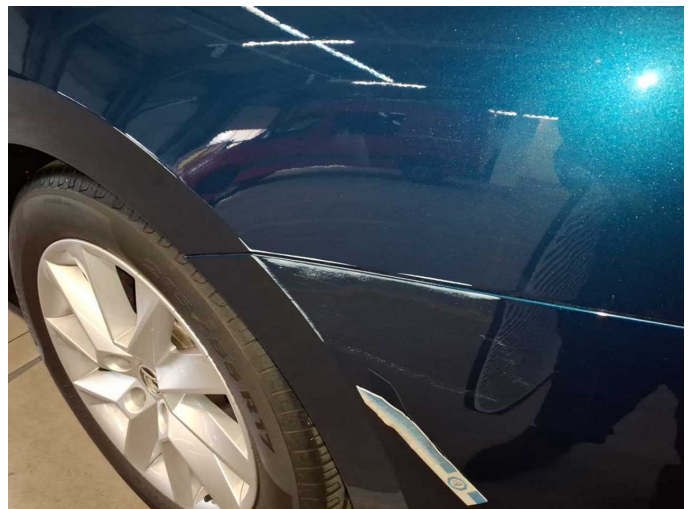

**Accident 1:** Rear, Side - left



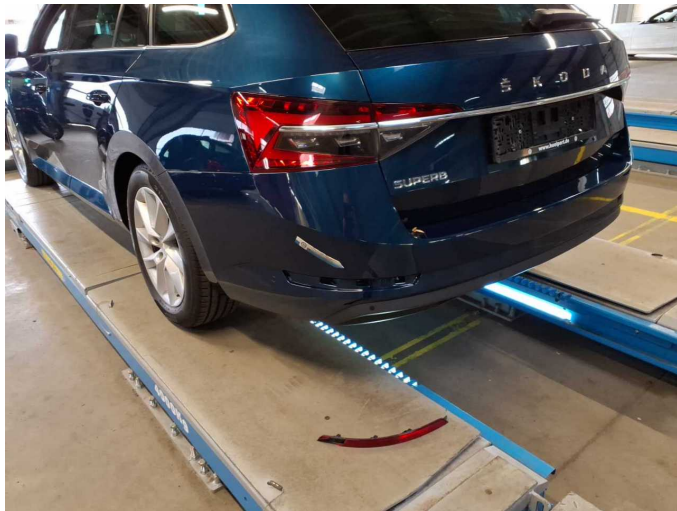

**Accident 1: Rear, Side - left**



**Accident 1: Rear, Side - left**

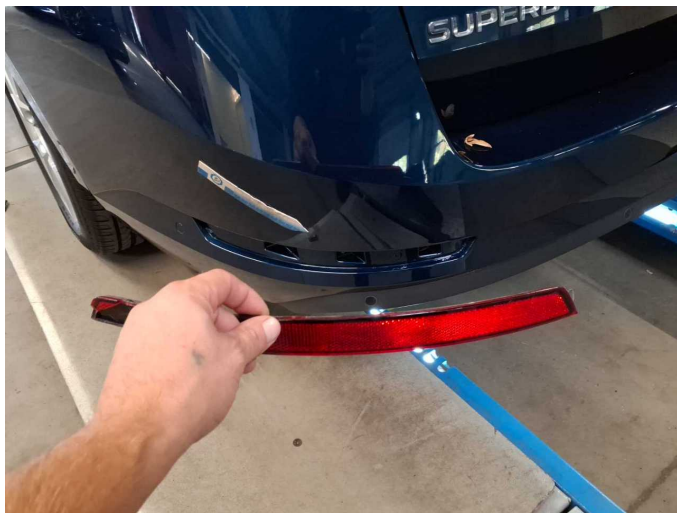

**Accident 1: Rear, Side - left**

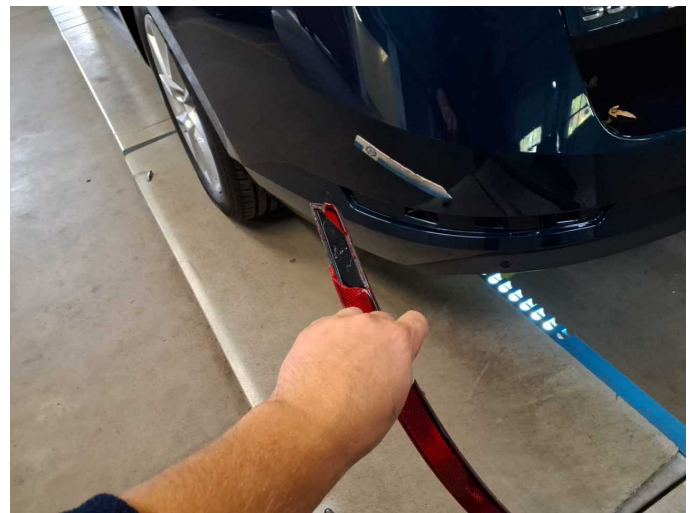

**Accident 1: Rear, Side - left**

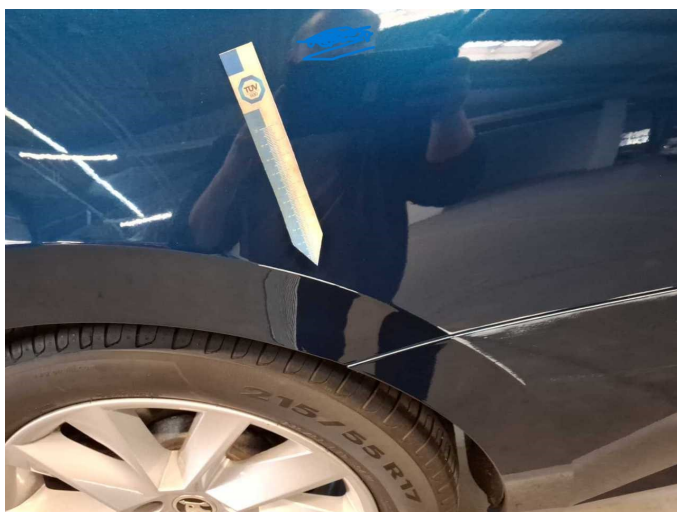

**Accident 1: Rear, Side - left**



**Repainting 1: Side panel - rear left side**





**Repainting 2:** Door - rear left side



# Wartungshistorie

(gemäß Auftraggeber Informationen)

Fahrgestellnummer: TMBJJ7NP5L7076356  
Hersteller / Modell: SKODA SKODA Superb Combi 2.0 TDI DSG Style

Datum	KM-Stand	Beschreibung
11.07.2025	90.998	Regelwartungsdienst
07.06.2024	86.902	AU; Bremsflüssigkeit; Bremsflüssigkeit ern; Kraftstofffilter ern; Luftfiltereinsatz ern; Motoröl b. Wartung; Ölfilter ern; Regelwartungsdienst; Wartung Sonstiges
20.12.2022	58.238	Motoröl b. Wartung; Ölfilter ern; Regelwartungsdienst; Wartung Sonstiges
19.12.2022	58.238	Bremse Sonstiges; Bremsklötze hinten; Bremsklötze vorne; Bremsscheiben hinten; Bremsscheiben vorne
02.11.2021	29.998	Motoröl b. Wartung; Regelwartungsdienst