



Expertise

Protocol number: 41186826  
Order No. / Reference: 25036588  
Inspection date: 20 Aug 2025

Manufacturer: Skoda  
VIN: TMBJH7NP8N7029322

Model: Superb Combi 2.0 TDI DSG Ambition



Vehicle details	
Manufacturer / Type / Model / Equipment	
Skoda Superb Combi 2.0 TDI DSG Ambition	
Vehicle Identification number	TMBJH7NP8N7029322
Mileage (Read)	179,367 km
First registration	7 Apr 2022
Number of holders	1
Power / Engine displacement	110 kw / 1,968 ccm
Fuel type / Cylinder	Diesel / 4
Gearbox / Number of gears	Automatic / 7
Type of drive	Front drive
Type of vehicle	Station wagon
Colour / colour code	Plum-Blau Metallic
Doors / Seats	5 / 5
Upholstery type	Cloth
Colour of upholstery	Black-Anthracite



## Vehicle details

<b>Maintenance booklet / proof</b>	digital proof / complete	<b>Next maintenance in</b>	16,200 km
<b>Last maintenance on / at</b>	05/2025 at 167,992 km		
<b>Key is / should be</b>	2 / 2	<b>FZG documents</b>	ZB#2 (B) was available (copy), ZB#1 (S) was not available
		<b>Letter No.</b>	GJ902228
<b>Previous damage / Accident</b>	Detectable	<b>Repainting</b>	Detectable
<b>Inspection conditions</b>	sufficient	<b>Lifting equipment / pit</b>	yes
<b>Test drive</b>	Not performed	<b>Engine function test</b>	Performed
<b>Manufacturer key number/ type code number</b>	8004 / APL 01645		
<b>Emission standard</b>	EURO6;WLTP;AP;PI/CI; M, N1 I	<b>Fine dust sticker</b>	
<b>Permitted total weight</b>	2,196 kg	<b>Empty weight</b>	

## Tyres

### Mounted tyres

#	Tyre size	Type of tyre	Manufacturer	Tread depth
1)	215/60 R16 95V	Summer tyres on Light alloy	Continental	4mm / 4mm
2)	215/60 R16 95V	Summer tyres on Light alloy	Continental	4mm / 4mm

### Additional tyres

#	Tyre size	Type of tyre	Manufacturer	Tread depth
1)	215/60 R16 99H	Winter tyres on Light alloy	Bridgestone	3mm / 3mm
2)	215/60 R16 99H	Winter tyres on Light alloy	Bridgestone	6mm / 6mm

### Replacement

Typ	Tyre size	Type of tyre	Manufacturer	Tread depth
	Tirefit	Expiration date 12/2025		

**Legend:** Tread depth information for tires on the left is in the first place, for tires on the right is in the second place on the axle in the direction of travel

## Equipment

### Standard equipment

- Storage compartments closed, behind the wheel arches in the trunk including cargo elements
- Airbag, driver's knee airbag
- Airbag, front side airbags
- Traction control (ASR)
- Exterior mirrors and door handles in body color
- Illuminated glove compartment
- Hydraulic brake assist (HBA)
- Roof rails, black
- Diesel particulate filter and SCR catalyst
- tachometer
- Easy Start (start-stop button instead of ignition lock)
- Electronic transverse differential lock (XDS+)
- Headlight assistant and rain sensor
- Front radar assistant including city emergency braking function
- Transmission: 7-speed direct shift gearbox (DSG)
- Heated rear window
- ISOFIX preparation on the outer rear seats, including top tether
- Trunk cover, roll-up and removable, semi-automatic
- LED low beam
- Steering wheel: 2-spoke leather steering wheel with multifunction buttons
- Rear center armrest with cup holders and through-loading option
- Multi-collision brake
- Rear parking sensors
- Radio: Bolero infotainment system
- Radio accessories: In Car Communication
- Radio accessories: USB ports in the front (Type-C) and USB charging port (Type-A) in the center armrest
- Tire mobility set
- Heated windscreen washer nozzles
- Seat belts Superb
- Seats: Height-adjustable front seats
- SKODA Care Connect
- Automatic start/stop system including brake energy recovery
- 12-V socket in the center console front and rear
- Chrome-plated elements
- Immobiliser
- Shelves
- Airbag, driver and switchable passenger airbag
- Airbag, head airbags
- Anti-lock braking system (ABS)
- Exterior mirrors electrically adjustable and heated
- Exterior mirrors, electrically folding
- Hill start assist
- Grey headliner
- Decorative inlay silver brushed
- Digital instrument cluster (Virtual Cockpit) 10.2"
- Third brake light
- Electronic parking brake including auto-hold function
- Electronic Stabilization Control (ESC)
- Electric windows front and rear, including anti-pinch protection and child safety lock
- Cruise control including speed limiter
- Tinted windows
- Rear window wiper including windscreen washer system
- Child safety locks for the rear doors and windows, electric
- Air Care Climatronic air conditioning system (2 zones)
- Headrests height adjustable front and rear
- LED rear lights
- Steering wheel: height and length adjustable
- Reading lights at the front and rear of the roof lining
- Front center armrest with storage compartment
- Engine drag torque control (MSR)
- LED fog lights with integrated cornering light
- Upholstery: Cloth
- Radio accessories: Digital radio reception DAB+
- Radio accessories: voice control
- Radio accessories: Wireless SmartLink for Apple Car Play
- Tire pressure monitoring
- Wheels: 16" Orion alloy wheels
- Power steering, electromechanical
- Seats: Adjustable lumbar supports in the front seats
- Seats: Rear seat backrest 60:40 split folding
- Sun visor on driver and passenger side with illuminated make-up mirror
- 12-V socket in the trunk
- Telephone: Comfort hands-free Bluetooth
- Lashing eyes in the trunk
- Central locking with radio remote control

### Extra equipment



- Paintwork: Individual
- Parking sensors front and rear
- Roof rails, anodized
- Trailer coupling, pivoting including trailer stabilization

- Package: Business Amundsen (DSG) (Amundsen navigation system - voice control - Wi-Fi hotspot - Wireless Smartlink for Apple CarPlay - capacitive 8" touch display in glass design - phone box - Traveller assistance system (traffic sign recognition, predictive lane departure warning (pACC), adaptive lane departure warning, emergency and traffic jam assistant, capacitive steering wheel with hand-off detection) - 230 V socket and 3 USB ports, tablet holder - Sunset - Infotainment Online (3-year term))

## Brief expert findings

Documents submitted	At the time of the inspection, the registration certificate Part 2 (letter) was available, but the registration certificate Part 1 (certificate) was not. (Copy)
VIN comparison	The vehicle identification number (VIN) was read from the vehicle and its conformity with the submitted documents was verified during the inspection by the undersigned.
Inspection	The inspection conditions were sufficient for the assessment of the vehicle. Lifting equipment and a pit were available for examining the vehicle.
Test drive	No test drive/maneuvering was carried out during the inspection of the vehicle.
Engine function test	An engine test run was performed.

## Value reducing factors

No.	Component group	Description
1	Side panel - rear right side	Side panel - dent(s) - Smooth repair work
2	Mudguard - left side	Mudguard - left side (Schleifspuren, wellig) - Unprofessionally repaired - Repair and paint
3	Door - rear right side	Door (Delle geht über die Kante) - Dent / paintcoat damage - Repair and paint
4	Door - front left side	Door (Wellig) - Unprofessionally repaired - Repair and paint
5	Rear bumper	Rear bumper - Scratched - Paint
6	Door - front right side	Door - Scratch(es) - Paint
7	Front bumper	Front bumper - Scratched - Repair and paint
8	Vehicle glazing	Windscreen (Rissbildung) - Stone chips - Replace

## Wear and tear

No.	Component group	Description
1	Bonnet	Bonnet - Stone chips - No deduction
2	Rear bumper	Spoiler - Scratch(es) - No deduction
3	2nd wheel set	2 tyres - Does not meet the leasing specifications - No deduction

The vehicle shows signs of wear commensurate with its age and use.

## Previous damages

No.	Previous damage	Extent of damage (Net)
1	Side - left, Provided by user / customer, from 9 Sept 2024	3.755,79 €

## Repainting

No.	Repainting
1	Mudguard - left side, Unprofessionally carried out, Invoice of repair done Non-existent
2	Door - front left side, Unprofessionally carried out, Invoice of repair done Non-existent



## Paint coat thickness measurement

Mudguard - left side	2,063 µm	Door - front left side	448 µm
----------------------	-------------	------------------------	--------

## Order/Scope of order

The order was placed to prepare a sales report for the vehicle described. This includes the following:

- Description of core relevant information about the vehicle
- Documentation of equipment features  
(*Delivery by third-party service providers*)
- Documentation of damage, defects, missing parts
- Documentation of previous damage, unrepaired previous damage, repainting
- a brief visual or functional inspection of the equipment details if possible.  
(*Functional tests of driver assistance systems are not included in the scope of services!*)
- a photo documentation of the vehicle

## Basis for the order

This product is based on the Alphabet Fuhrpark GmbH guidelines for vehicle returns and valuations. The expert makes the explicit findings in each individual case objectively within the framework of the specified standards based on his or her own expertise.

The vehicle inspection takes place in a disassembled state.

Damage or defects that can only be detected during disassembly/diagnosis work or through advanced knowledge remain within the scope of the prognosis risk. An extended risk exists for concealed defects caused by fraudulent deception and not identifiable by the expert.

Damage or defects resulting from normal use or wear and tear of the vehicle will be accepted according to the applicable standard.

There was no explicit identification or monetary consideration of the expected features within the product.

Features which in their nature and severity slightly exceed normal use but do not constitute unacceptable damage will be documented and identified under signs of use if necessary.

Damage or defects which, according to the underlying standard, can no longer be attributed to normal use or wear and tear are listed in the product under "Depreciating Factors".

Depending on the product specification, a monetary ID can be provided. If this takes place, the costs can be 100% d or pro rata depending on the vehicle's age and mileage.

## Previous damages

According to available information previous damages were repaired at the vehicle. Traces of repairs, which allow conclusions about the area of repair, were not recognizable during the inspection.

## Comments

- Winterradsatz ist kein Bestandteil des Auslieferungsumfangs





**Figure 1:** Diagonal front (left)



**Figure 2:** Diagonal front (right)



**Figure 3:** Diagonal rear (left)



**Figure 4:** Diagonal rear (right)



**Figure 5:** Interior - front



**Figure 6:** Interior - rear



Figure 7: Instrument cluster



Figure 8: Instrument panel



Figure 9: interior 360° view ([Online link](#))



Figure 10: Cargo area

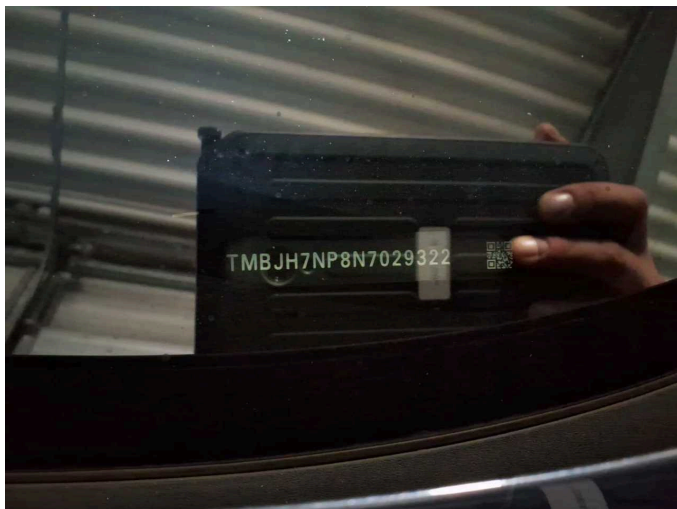

Figure 11: VIN



Figure 12: Mounted tyres





Figure 13: Documents



Figure 14: Documents

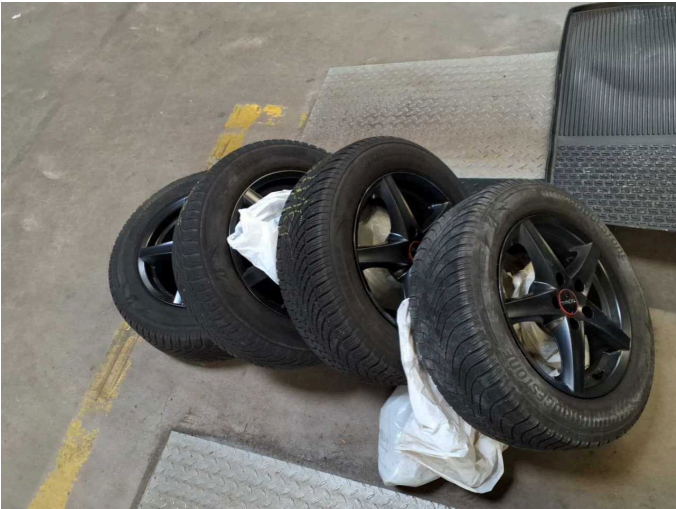

Figure 15: Additional tyres



Figure 16: Navigation



Figure 17: Misc.



Figure 18: Misc.





Figure 19: Misc.



Figure 20: Misc.



Figure 21: Misc.



Figure 22: Misc.



Figure 23: Misc.



Figure 24: Misc.





Figure 25: Misc.



Figure 26: Misc.



Figure 27: Misc.



Figure 28: Misc.

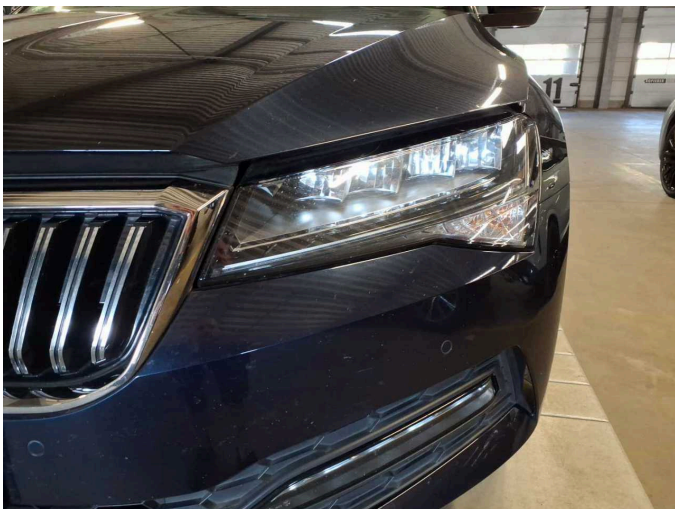

Figure 29: Misc.

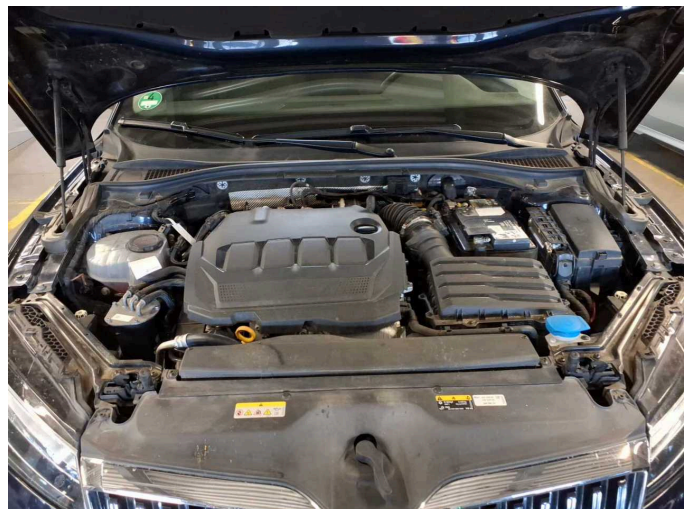

Figure 30: Misc.





Figure 31: Misc.



Figure 32: Misc.

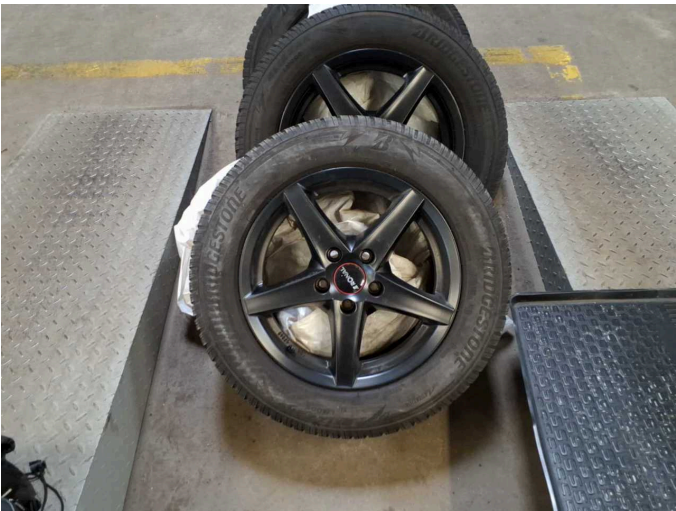
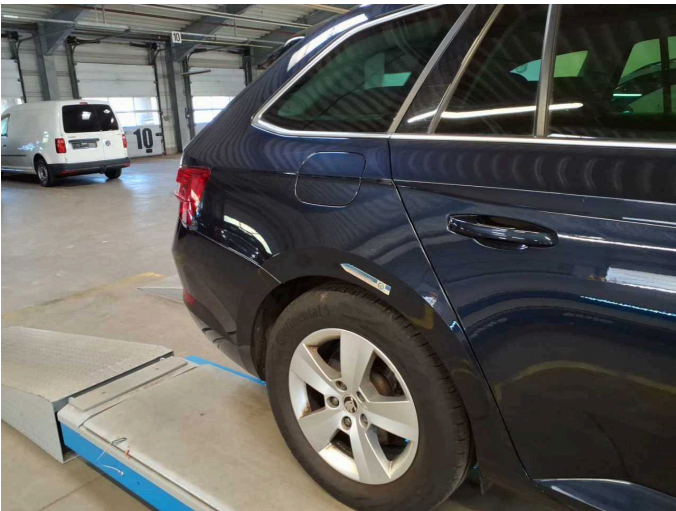

Figure 33: Misc.



Figure 34: Misc.



Damage 1: Side panel - rear right side: Side panel - dent(s) - Smooth repair work

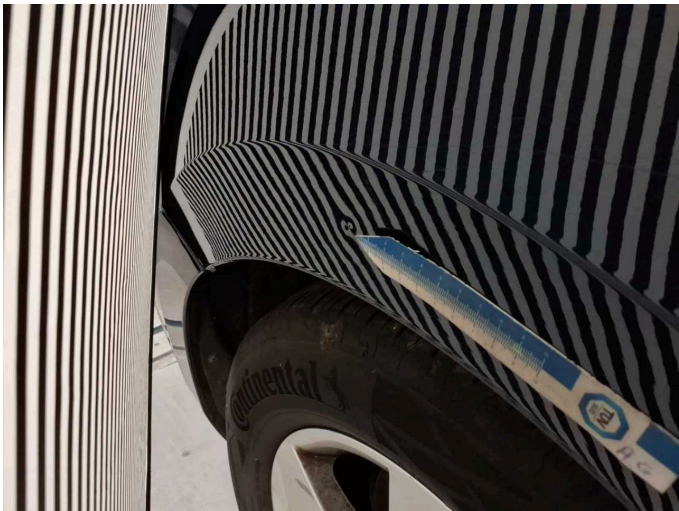

Damage 1: Side panel - rear right side: Side panel - dent(s) - Smooth repair work





**Damage 2:** Mudguard - left side: Mudguard - left side (Schleifspuren, wellig) - Unprofessionally repaired - Repair and paint



**Damage 2:** Mudguard - left side: Mudguard - left side (Schleifspuren, wellig) - Unprofessionally repaired - Repair and paint



**Damage 2:** Mudguard - left side: Mudguard - left side (Schleifspuren, wellig) - Unprofessionally repaired - Repair and paint

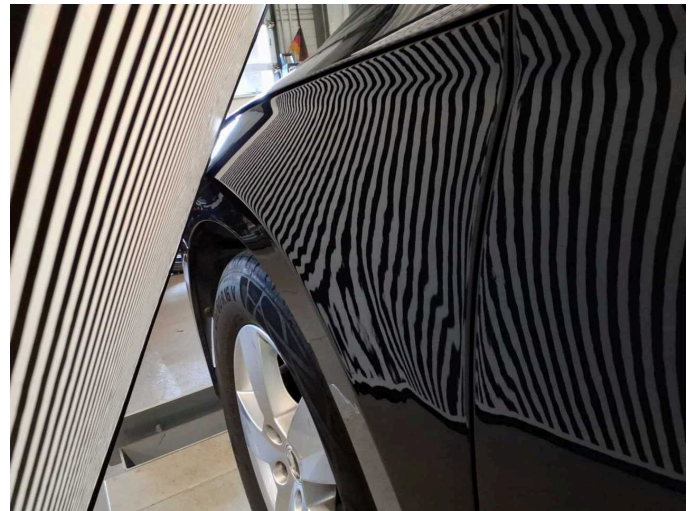

**Damage 2:** Mudguard - left side: Mudguard - left side (Schleifspuren, wellig) - Unprofessionally repaired - Repair and paint

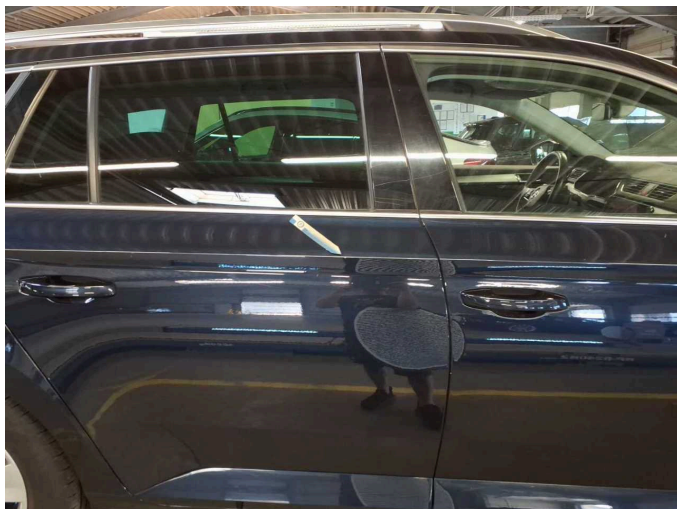

**Damage 3:** Door - rear right side: Door (Delle geht über die Kante) - Dent / paintcoat damage - Repair and paint



**Damage 3:** Door - rear right side: Door (Delle geht über die Kante) - Dent / paintcoat damage - Repair and paint



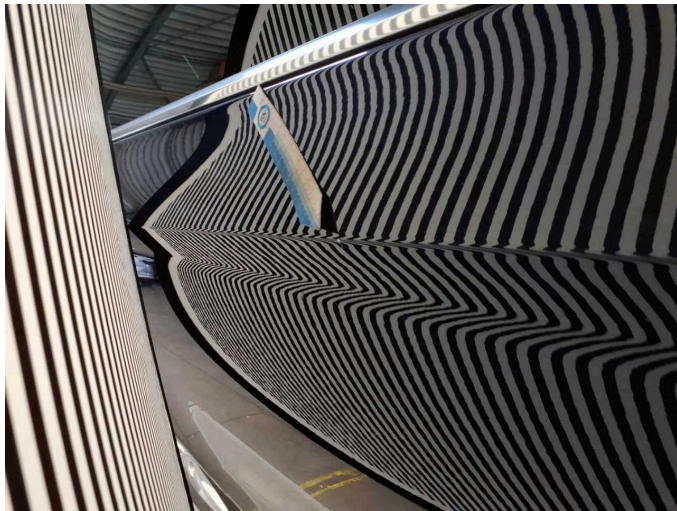

**Damage 3:** Door - rear right side: Door (Delle geht über die Kante) - Dent / paintcoat damage - Repair and paint



**Damage 3:** Door - rear right side: Door (Delle geht über die Kante) - Dent / paintcoat damage - Repair and paint

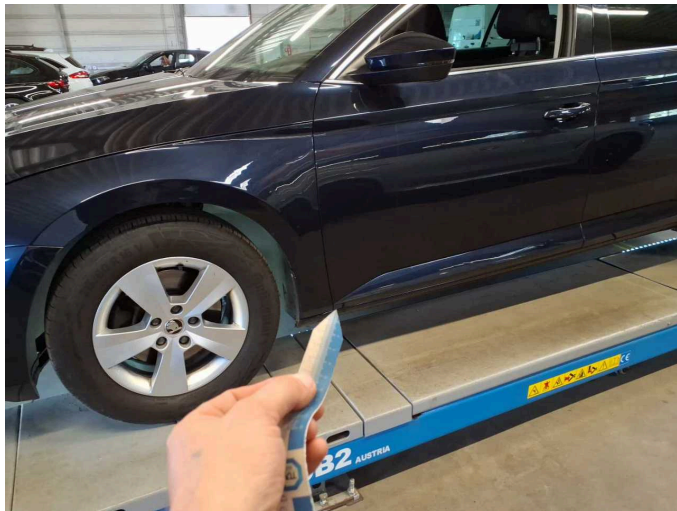

**Damage 4:** Door - front left side: Door (Wellig) - Unprofessionally repaired - Repair and paint



**Damage 4:** Door - front left side: Door (Wellig) - Unprofessionally repaired - Repair and paint

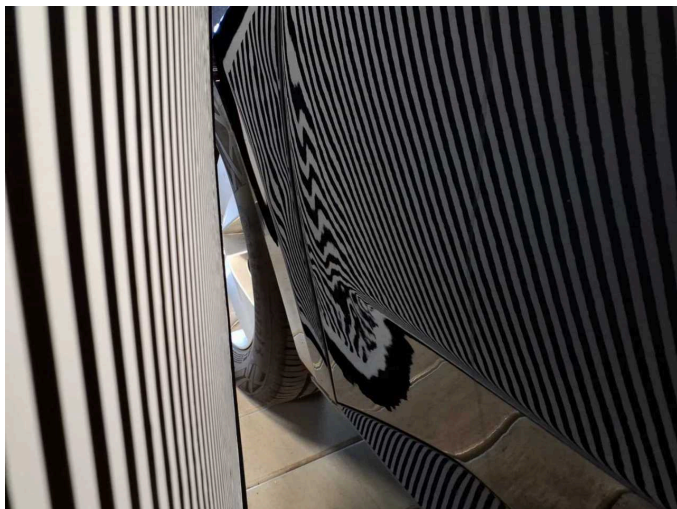

**Damage 4:** Door - front left side: Door (Wellig) - Unprofessionally repaired - Repair and paint



**Damage 4:** Door - front left side: Door (Wellig) - Unprofessionally repaired - Repair and paint



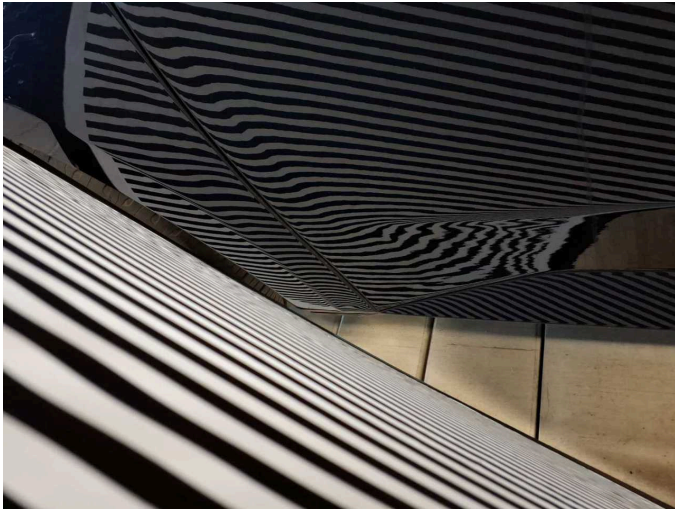

**Damage 4:** Door - front left side: Door (Wellig) - Unprofessionally repaired - Repair and paint

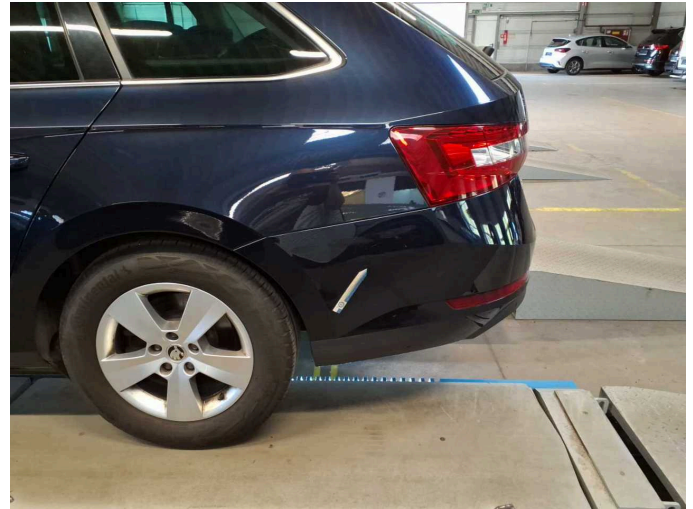

**Damage 5:** Rear bumper: Rear bumper - Scratched - Paint

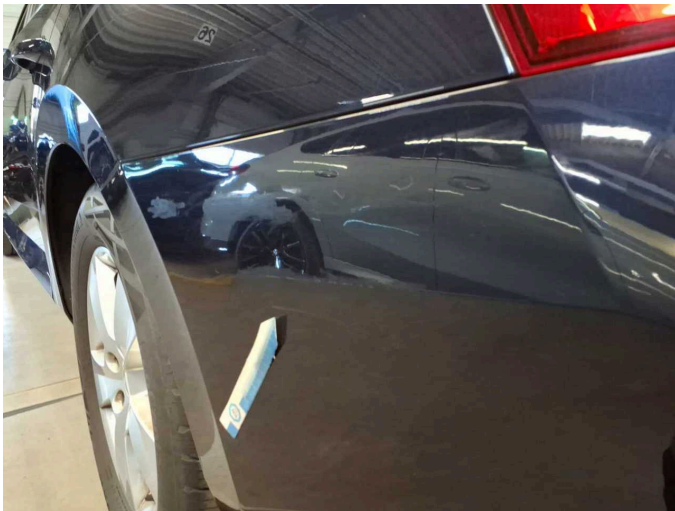

**Damage 5:** Rear bumper: Rear bumper - Scratched - Paint



**Damage 5:** Rear bumper: Rear bumper - Scratched - Paint



**Damage 5:** Rear bumper: Rear bumper - Scratched - Paint



**Damage 6:** Door - front right side: Door - Scratch(es) - Paint



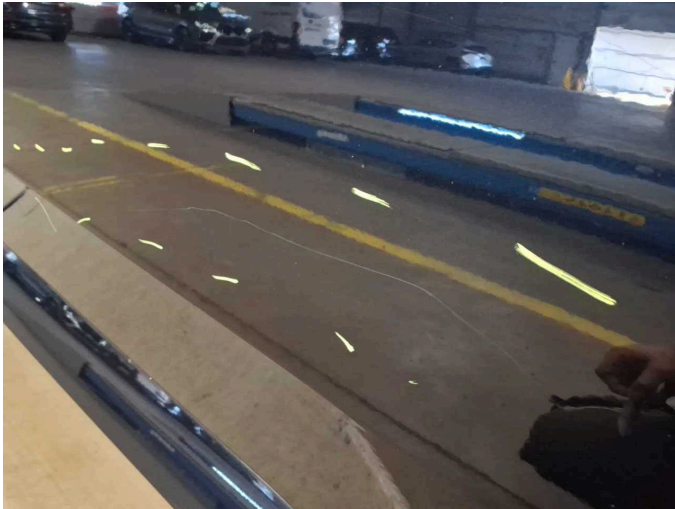

**Damage 6:** Door - front right side: Door - Scratch(es) - Paint

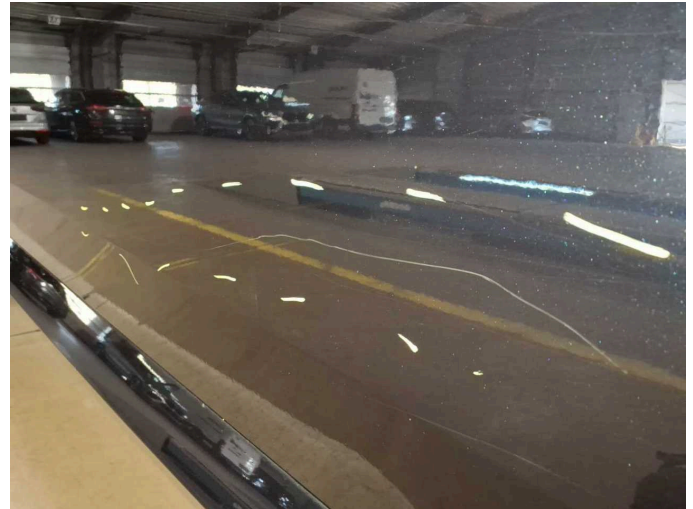

**Damage 6:** Door - front right side: Door - Scratch(es) - Paint

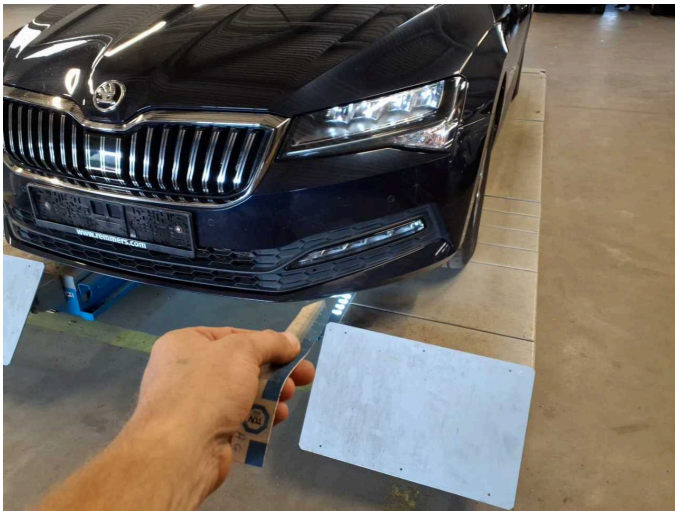

**Damage 7:** Front bumper: Front bumper - Scratched - Repair and paint



**Damage 7:** Front bumper: Front bumper - Scratched - Repair and paint



**Damage 7:** Front bumper: Front bumper - Scratched - Repair and paint

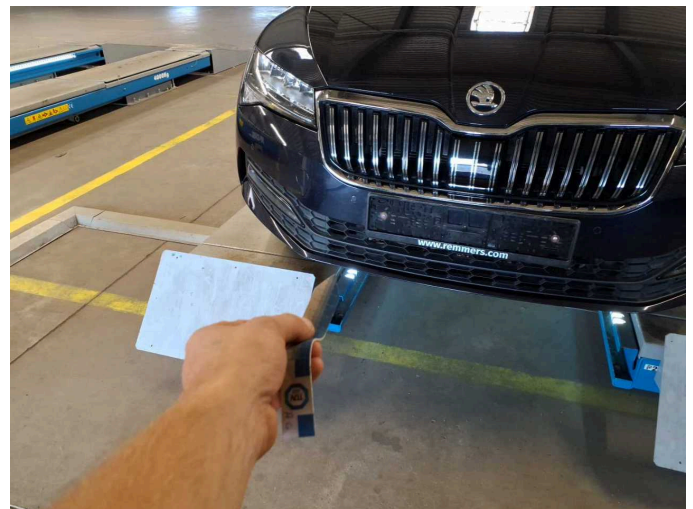

**Damage 7:** Front bumper: Front bumper - Scratched - Repair and paint





**Damage 7:** Front bumper: Front bumper - Scratched - Repair and paint



**Damage 7:** Front bumper: Front bumper - Scratched - Repair and paint



**Damage 8:** Vehicle glazing: Windscreen (Rissbildung) - Stone chips - Replace



**Damage 8:** Vehicle glazing: Windscreen (Rissbildung) - Stone chips - Replace



**Repainting 1:** Mudguard - left side



**Repainting 2:** Door - front left side



# Wartungshistorie

(gemäß Auftraggeber Informationen)

Fahrgestellnummer: TMBJH7NP8N7029322  
Hersteller / Modell: SKODA SKODA Superb Combi 2.0 TDI DSG Ambition

Datum	KM-Stand	Beschreibung
22.05.2025	167.992	AU; Motoröl b. Wartung; Ölfilter ern; Regelwartungsdienst; Wartung Sonstiges
14.11.2024	140.970	Bremse Sonstiges; Bremsklötze hinten; Bremsscheiben hinten; Motoröl b. Wartung; Ölfilter ern; Regelwartungsdienst; Wartung Sonstiges
17.07.2024	120.979	Getriebeöl ern/prüfen; Wartung Sonstiges
31.05.2024	113.726	Bremsflüssigkeit; Bremsflüssigkeit ern; Motoröl b. Wartung; Ölfilter ern; Regelwartungsdienst; Wartung Sonstiges
24.11.2023	85.848	Kraftstofffilter ern; Luftfiltereinsatz ern; Motoröl b. Wartung; Ölfilter ern; Regelwartungsdienst; Wartung Sonstiges
13.07.2023	57.612	Motoröl b. Wartung; Ölfilter ern; Regelwartungsdienst; Reparatur Sonstiges; Wartung Sonstiges
17.11.2022	29.935	Motoröl b. Wartung; Regelwartungsdienst