



Expertise

Protocol number: 41224199  
Order No. / Reference: 25110557  
Inspection date: 26 Aug 2025

Manufacturer: Skoda	Model: Superb Combi 2.0 TDI DSG Ambition
VIN: TMBJH7NP7M7068773	



Vehicle details	
Manufacturer / Type / Model / Equipment	
Skoda Superb Combi 2.0 TDI DSG Ambition	
Vehicle Identification number	TMBJH7NP7M7068773
Mileage (Read)	123,794 km
First registration	19 May 2021
Number of holders	1
Power / Engine displacement	110 kw / 1,968 ccm
Fuel type / Cylinder	Diesel / 4
Gearbox / Number of gears	Automatic transmission / 7
Type of drive	Front drive
Type of vehicle	Station wagon
Colour / colour code	Black Magic Pearlescent (F9R)
Doors / Seats	5 / 5
Upholstery type	Cloth
Colour of upholstery	Black



## Vehicle details

<b>Maintenance booklet / proof</b>	digital proof / complete	<b>Next maintenance in</b>	23,100 km
<b>Last maintenance on / at</b>	05/2025 at 119,954 km		
<b>Key is / should be</b>	1 / 2	<b>FZG documents</b>	ZB#2 (B) was available (copy), ZB#1 (S) was not available
		<b>Letter No.</b>	GA543371
<b>Previous damage / Accident</b>	Detectable	<b>Repainting</b>	Detectable
<b>Inspection conditions</b>	sufficient	<b>Lifting equipment / pit</b>	yes
<b>Test drive</b>	Not performed	<b>Engine function test</b>	Performed
<b>Manufacturer key number/ type code number</b>	8004 / APL 01125		
<b>Emission standard</b>	EURO6;WLTP;AP;PI/CI; M, N1 I	<b>Fine dust sticker</b>	
<b>Permitted total weight</b>	2,196 kg	<b>Empty weight</b>	

## Tyres

### Mounted tyres

#	Tyre size	Type of tyre	Manufacturer	Tread depth
1)	215/60 R16 95V	Summer tyres on Light alloy	Continental	4mm / 4mm
2)	215/60 R16 95V	Summer tyres on Light alloy	Continental	5mm / 5mm

### Additional tyres

#	Tyre size	Type of tyre	Manufacturer	Tread depth
1)	215/60 R16 99H	Winter tyres on Light alloy	Pirelli	7mm / 7mm
2)	215/60 R16 99H	Winter tyres on Light alloy	Bridgestone	7mm / 7mm

### Replacement

Typ	Tyre size	Type of tyre	Manufacturer	Tread depth
	Tirefit	Expiration date 02/2029		

**Legend:** Tread depth information for tires on the left is in the first place, for tires on the right is in the second place on the axle in the direction of travel

## Equipment

### Standard equipment

- Storage compartments closed, behind the wheel arches in the trunk including cargo elements
- Airbag, driver's knee airbag
- Airbag, front side airbags
- Traction control (ASR)
- Exterior mirrors and door handles in body color
- Illuminated glove compartment
- Hydraulic brake assist (HBA)
- Roof rails, black
- Diesel particulate filter and SCR catalyst
- Third brake light
- Electronic parking brake including auto-hold function
- Electronic Stabilization Control (ESC)
- Electric windows front and rear, including anti-pinch protection and child safety lock
- Cruise control including speed limiter
- Tinted windows
- Rear window wiper including windscreen washer system
- Air Care Climatronic air conditioning system (2 zones)
- Trunk cover, roll-up and removable, semi-automatic
- LED low beam
- Steering wheel: height and length adjustable
- Rear center armrest with cup holders and through-loading option
- Multi-collision brake
- Upholstery: Cloth
- Radio accessories: Digital radio reception DAB+
- Radio accessories: SmartLink+
- Tire pressure monitoring
- Wheels: 16" Orion alloy wheels
- Power steering, electromechanical
- Seats: Adjustable lumbar supports in the front seats
- Seats: Rear seat backrest 60:40 split folding
- Sun visor on driver and passenger side with illuminated make-up mirror
- 12-V socket in the trunk
- Telephone: Comfort hands-free Bluetooth
- Lashing eyes in the trunk
- Central locking with radio remote control
- Shelves
- Airbag, driver and switchable passenger airbag
- Airbag, head airbags
- Anti-lock braking system (ABS)
- Exterior mirrors electrically adjustable and heated
- Exterior mirrors, electrically folding
- Hill start assist
- Grey headliner
- Decorative inlay silver brushed
- tachometer
- Easy Start (start-stop button instead of ignition lock)
- Electronic transverse differential lock (XDS+)
- Headlight assistant and rain sensor
- Front radar assistant including city emergency braking function
- Transmission: 7-speed direct shift gearbox (DSG)
- Heated rear window
- ISOFIX preparation on the outer rear seats, including top tether
- Headrests height adjustable front and rear
- LED rear lights
- Reading lights at the front and rear of the roof lining
- Front center armrest with storage compartment
- Engine drag torque control (MSR)
- LED fog lights with integrated cornering light
- Radio accessories: 2 USB-A ports in the center console
- Radio accessories: In Car Communication
- Radio accessories: Wireless SmartLink for Apple Car Play
- Tire mobility set
- Heated windscreen washer nozzles
- Seat belts Superb
- Seats: Height-adjustable front seats
- SKODA Care Connect
- Automatic start/stop system including brake energy recovery
- 12-V socket in the center console front and rear
- Chrome-plated elements
- Immobiliser

### Extra equipment

- Adaptive Cruise Control ACC (control range up to 210 km/h) (replaces cruise control)
- Lane keeping (Lane Assist), lane change (Blind-Spot Detection), rear parking, emergency and traffic jam assistant (Lane Keeping Assist with adaptive lane guidance)
- Digital instrument cluster (Virtual Cockpit) 10.2"
- Finish: pearl effect
- Parking sensors front and rear



- Package: Business Columbus (Ambition, Combi) (dynamic radio navigation system Columbus, capacitive 9.2" touch display, color Maxi-Dot display, Wi-Fi hotspot, voice control, phone box with inductive charging function (connected via external antenna), fatigue detection, 230 V socket, USB ports, tablet holder in the rear, Sunset (rear window and rear side windows dark tinted), Infotainment Online 3 years, network program in the trunk, luggage net partition, electric tailgate operation, multifunctional storage under the trunk cover)
- Radio: Columbus infotainment system (Ambition) (Dynamic Columbus radio navigation system - Capacitive 9.2" touch display in glass design - Color Maxi-Dot display - Voice control - Wi-Fi hotspot (use of the data connection of the paired mobile phone - Phonebox with inductive charging function (connection via external antenna) - Infotainment Online (1-year term))
- Seats: Heated front seats
- Steering wheel: Heated steering wheel (2 spokes) (with shift paddles)
- Trailer coupling, pivoting including trailer stabilization

## Brief expert findings

Documents submitted	At the time of the inspection, the registration certificate Part 2 (letter) was available, but the registration certificate Part 1 (certificate) was not. (Copy)
VIN comparison	The vehicle identification number (VIN) was read from the vehicle and its conformity with the submitted documents was verified during the inspection by the undersigned.
Inspection	The inspection conditions were sufficient for the assessment of the vehicle. Lifting equipment and a pit were available for examining the vehicle.
Test drive	No test drive/maneuvering was carried out during the inspection of the vehicle.
Engine function test	An engine test run was performed.

## Value reducing factors

No.	Component group	Description
1	Door - rear left side	Door - dent(s) - Smart repair
2	Roof	Roof - dent(s) - Smooth repair work
3	Bonnet	Bonnet - dent(s) - Smooth repair work
4	Vehicle glazing	Windscreen - Broken / torn - Replace

## Wear and tear

No.	Component group	Description
1	Boot lid / rear door	Boot lid - Scratch(es) - No deduction
2	Side panel - rear left side	Side panel - Scratch(es) - No deduction
3	Door - front left side	Door edge - Scratch(es) - No deduction

The vehicle shows signs of wear commensurate with its age and use.

## Missing parts

### Description

Equipment - Vehicle key

## Previous damages

No.	Previous damage	Extent of damage (Net)
1	Rear, Provided by user / customer, from 3 Apr 2024	2.561,23 €
2	Front, Side right, Provided by user / customer, from 14 May 2025	2.640,29 €

## Repainting



#### No. Repainting

- 1 Mudguard - right side, Side panel - rear right side, Door - rear right side, Door - front right side, Professionally carried out, Invoice of repair done  
Non-existent

#### Paint coat thickness measurement

Mudguard - right side	338 µm	Side panel - rear right side	283 µm
Door - rear right side	182 µm	Door - front right side	182 µm

#### Order/Scope of order

The order was placed to prepare a sales report for the vehicle described. This includes the following:

- Description of core relevant information about the vehicle
- Documentation of equipment features  
(Delivery by third-party service providers)
- Documentation of damage, defects, missing parts
- Documentation of previous damage, unrepaired previous damage, repainting
- a brief visual or functional inspection of the equipment details if possible.  
(Functional tests of driver assistance systems are not included in the scope of services!)
- a photo documentation of the vehicle

#### Basis for the order

This product is based on the Alphabet Fuhrpark GmbH guidelines for vehicle returns and valuations. The expert makes the explicit findings in each individual case objectively within the framework of the specified standards based on his or her own expertise.

The vehicle inspection takes place in a disassembled state.

Damage or defects that can only be detected during disassembly/diagnosis work or through advanced knowledge remain within the scope of the prognosis risk. An extended risk exists for concealed defects caused by fraudulent deception and not identifiable by the expert.

Damage or defects resulting from normal use or wear and tear of the vehicle will be accepted according to the applicable standard.

There was no explicit identification or monetary consideration of the expected features within the product.

Features which in their nature and severity slightly exceed normal use but do not constitute unacceptable damage will be documented and identified under signs of use if necessary.

Damage or defects which, according to the underlying standard, can no longer be attributed to normal use or wear and tear are listed in the product under "Depreciating Factors".

Depending on the product specification, a monetary ID can be provided. If this takes place, the costs can be 100% d or pro rata depending on the vehicle's age and mileage.

#### Previous damages

According to available information previous damages were repaired at the vehicle. Traces of repairs, which allow conclusions about the area of repair, were not recognizable during the inspection.

#### Comments

Das Fahrzeug befand sich zum Besichtigungszeitpunkt in beschädigten, nicht demontierten Zustand. Schadenausweitung möglich, Zusatzkosten können entstehen.





Figure 1: Diagonal front (left)



Figure 2: Diagonal front (right)



Figure 3: Diagonal rear (left)



Figure 4: Diagonal rear (right)



Figure 5: Interior - front



Figure 6: Interior - rear





Figure 7: Instrument cluster



Figure 8: Instrument panel



Figure 9: interior 360° view



Figure 10: Cargo area







Figure 13: Documents



Figure 14: Documents

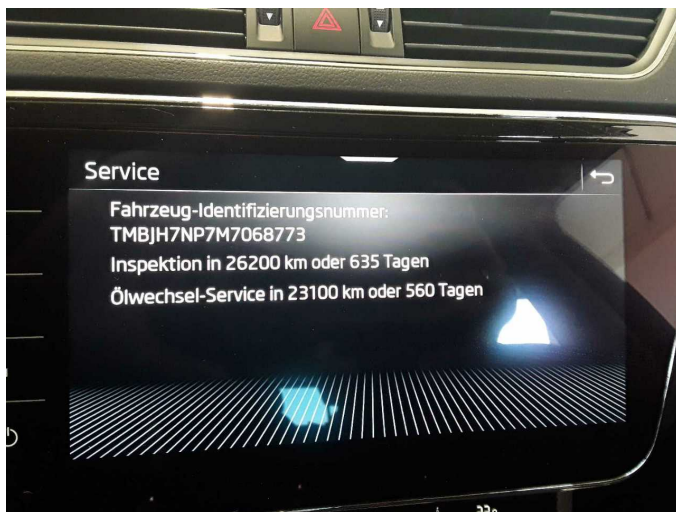

Figure 15: Documents



Figure 16: Additional tyres



Figure 17: Navigation



Figure 18: Misc.





Figure 19: Misc.



Figure 20: Misc.



Figure 21: Misc.



Figure 22: Misc.

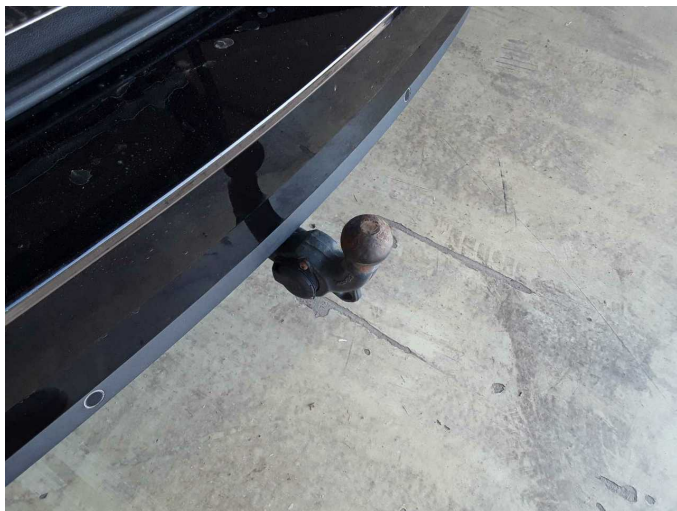
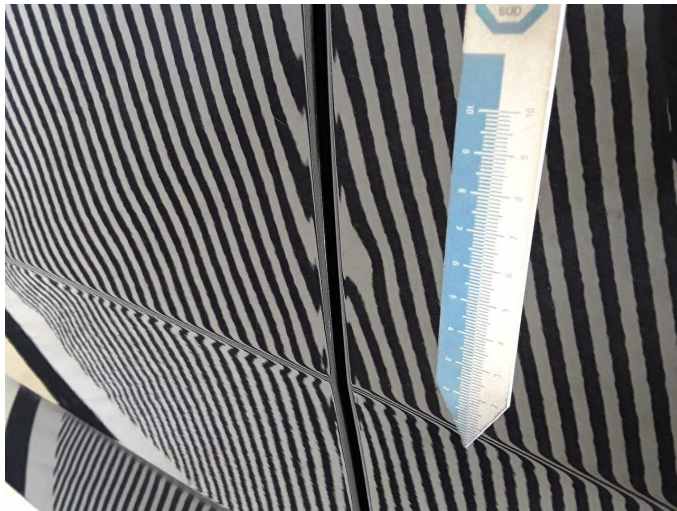

Figure 23: Misc.



Damage 1: Door - rear left side: Door - dent(s) - Smart repair





**Damage 1:** Door - rear left side: Door - dent(s) - Smart repair



**Damage 2:** Roof: Roof - dent(s) - Smooth repair work



**Damage 2:** Roof: Roof - dent(s) - Smooth repair work



**Damage 3:** Bonnet: Bonnet - dent(s) - Smooth repair work

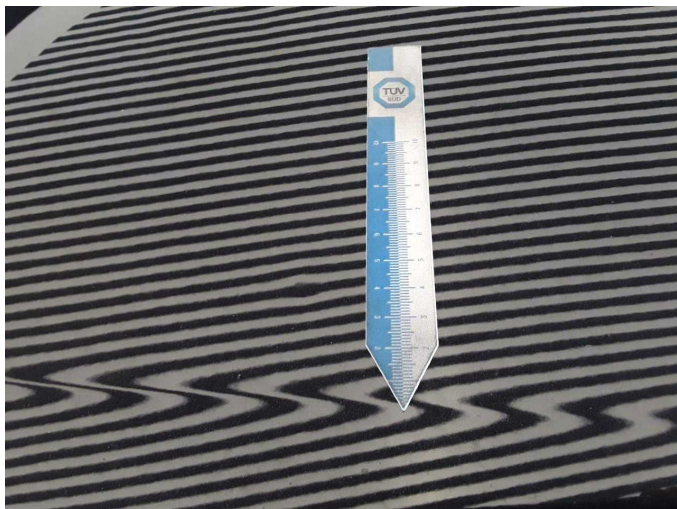

**Damage 3:** Bonnet: Bonnet - dent(s) - Smooth repair work



**Damage 4:** Vehicle glazing: Windscreen - Broken / torn - Replace





**Damage 4:** Vehicle glazing: Windscreen - Broken / torn - Replace

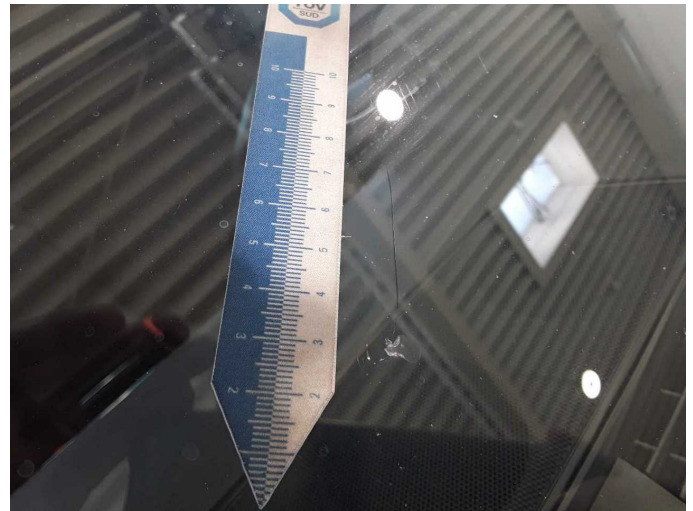

**Damage 4:** Vehicle glazing: Windscreen - Broken / torn - Replace

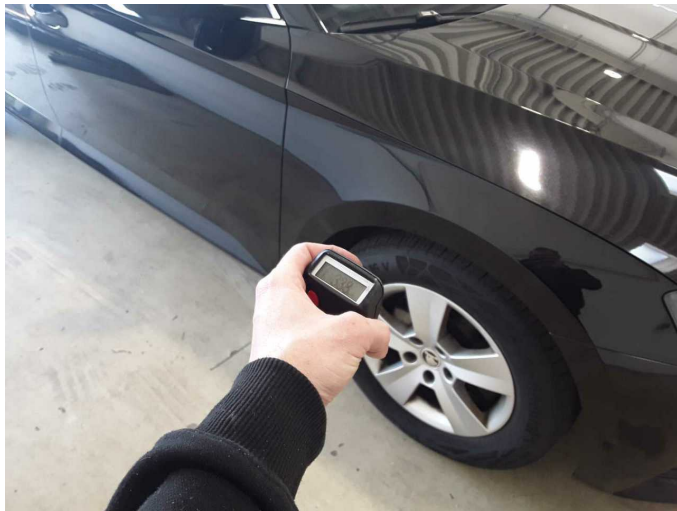

**Repainting 1:** Mudguard - right side, Side panel - rear right side, Door - rear right side, Door - front right side



**Repainting 1:** Mudguard - right side, Side panel - rear right side, Door - rear right side, Door - front right side

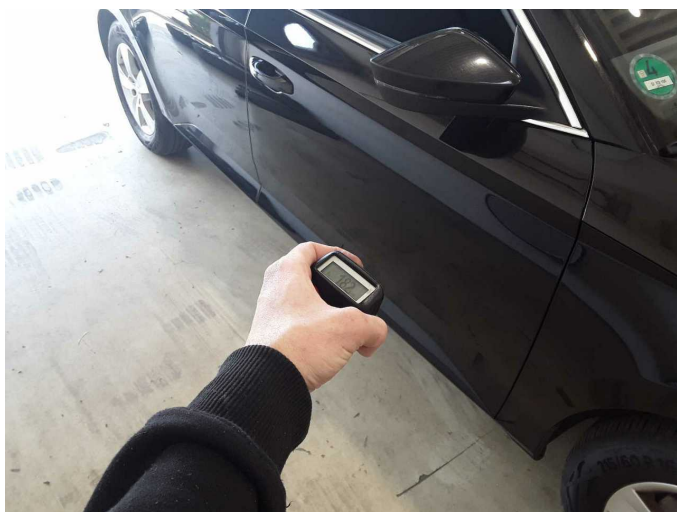

**Repainting 1:** Mudguard - right side, Side panel - rear right side, Door - rear right side, Door - front right side



**Repainting 1:** Mudguard - right side, Side panel - rear right side, Door - rear right side, Door - front right side



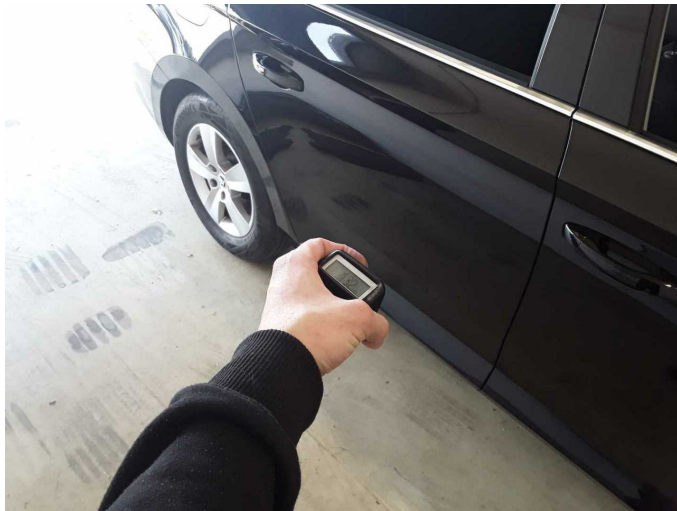

**Repainting 1:** Mudguard - right side, Side panel - rear right side, Door - rear right side, Door - front right side



**Repainting 1:** Mudguard - right side, Side panel - rear right side, Door - rear right side, Door - front right side

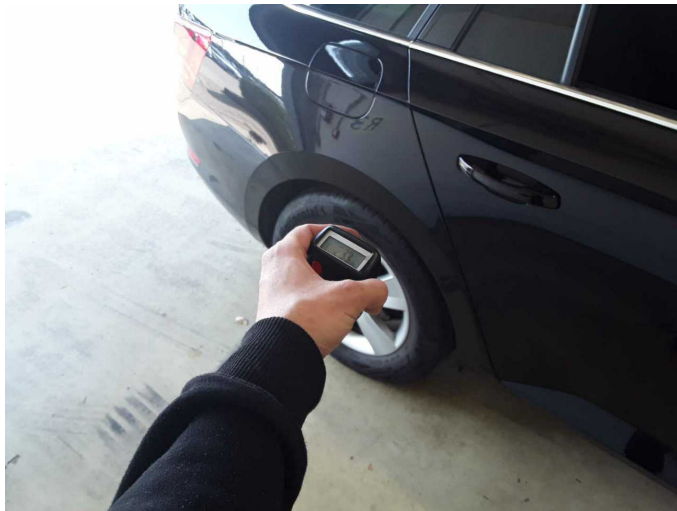

**Repainting 1:** Mudguard - right side, Side panel - rear right side, Door - rear right side, Door - front right side



**Repainting 1:** Mudguard - right side, Side panel - rear right side, Door - rear right side, Door - front right side



# Wartungshistorie

(gemäß Auftraggeber Informationen)

Fahrgestellnummer: TMBJH7NP7M7068773  
Hersteller / Modell: SKODA SKODA Superb Combi 2.0 TDI DSG Ambition

Datum	KM-Stand	Beschreibung
22.05.2025	119.954	Bremsflüssigkeit; Bremsflüssigkeit ern; Getriebeöl ern/prüfen; Motoröl b. Wartung; Ölfilter ern; Regelwartungsdienst; Wartung Sonstiges
30.08.2024	96.999	AU
21.03.2024	86.360	Bremse Sonstiges; Bremsklötze hinten; Bremsklötze vorne; Bremsscheiben hinten; Bremsscheiben vorne; Kraftstofffilter ern; Luftfiltereinsatz ern; Motoröl b. Wartung; Ölfilter ern; Regelwartungsdienst; Wartung Sonstiges
25.05.2023	58.375	Bremsflüssigkeit ern; Motoröl b. Wartung; Regelwartungsdienst
01.07.2022	29.479	Motoröl b. Wartung; Regelwartungsdienst