



Expertise

Protocol number: 41553571
Order No. / Reference: 25113544
Inspection date: 15 Sept 2025

Manufacturer: Skoda
VIN: TMBJH7NP4P7062689

Model: Superb Combi 2.0 TDI DSG Style



Vehicle details	
Manufacturer / Type / Model / Equipment	
Skoda Superb Combi 2.0 TDI DSG Style	
Vehicle Identification number	TMBJH7NP4P7062689
Mileage (Read)	152,771 km
First registration	3 Aug 2023
Number of holders	1
Next periodical technical inspection	08/2026
(Report not on hand)	
Power / Engine displacement	110 kw / 1,968 ccm
Fuel type / Cylinder	Diesel / 4
Gearbox / Number of gears	Automatic / 7
Type of drive	Front drive
Type of vehicle	Station wagon
Colour / colour code	Plum-Blau Metallic / <-- Sonderfarbe
Doors / Seats	5 / 5
Upholstery type	Leather
Colour of upholstery	Black-Anthracite



Vehicle details

Maintenance booklet / proof	digital proof / complete	Next maintenance in	1,800 km
Last maintenance on / at	07/2025 at 149,015 km		
Key is / should be	3 / 3	FZG documents	ZB#2 (B) was available (copy), ZB#1 (S) was not available
		Letter No.	GT114574
Previous damage / Accident	None detectable	Repainting	None detectable
Inspection conditions	sufficient	Lifting equipment / pit	yes
Test drive	Not performed	Engine function test	Performed
Manufacturer key number/ type code number	8004 / APL 02118		
Emission standard	EURO6;WLTP;AP;PI/CI; M, N1 I	Fine dust sticker	
Permitted total weight	2,196 kg	Empty weight	

Tyres

Mounted tyres

#	Tyre size	Type of tyre	Manufacturer	Tread depth
1)	235/45 R18 94W	Summer tyres on Light alloy	Continental	4mm / 4mm
2)	235/45 R18 94W	Summer tyres on Light alloy	Continental	4mm / 4mm

Additional tyres

#	Tyre size	Type of tyre	Manufacturer	Tread depth
1)	215/55 R17 98H	Winter tyres on Light alloy	Pirelli	4mm / 4mm
2)	215/55 R17 98H	Winter tyres on Light alloy	Pirelli	5mm / 5mm

Replacement

Typ	Tyre size	Type of tyre	Manufacturer	Tread depth
	Tirefit	Expiration date 04/2027		

Legend: Tread depth information for tires on the left is in the first place, for tires on the right is in the second place on the axle in the direction of travel

Equipment

Standard equipment

- Storage compartments closed, behind the wheel arches in the trunk including cargo elements
- Airbag, driver's knee airbag
- Airbag, front side airbags
- Traction control (ASR)
- Exterior mirrors electrically adjustable and heated
- Exterior mirrors and door handles in body color
- Illuminated glove compartment
- Hydraulic brake assist (HBA)
- Roof rails, anodized
- Diesel particulate filter and SCR catalyst
- tachometer
- Dynamic Light Assistant (Masked Permanent High Beam)
- Electric tailgate opening
- Electronic transverse differential lock (XDS+)
- Driving light assistant and rain sensor (Easy Light Assist)
- Front radar assistant including city emergency braking function
- Cruise control including speed limiter
- Tinted windows
- Rear window wiper including windscreen washer system
- ISOFIX preparation on the outer rear seats, including top tether
- Trunk cover, roll-up and removable, semi-automatic
- Chrome-plated radiator grille slats, frames and window surrounds
- Remote release of the rear seat backrests in the trunk
- Steering wheel: Steering wheel with multifunction buttons including shift paddles
- Rear center armrest with cup holders and through-loading option
- Multifunctional storage under the trunk cover
- LED fog lights with integrated cornering light
- Upholstery: Cloth
- Radio accessories: Digital radio reception DAB+
- Radio accessories: USB ports in the front (Type-C) and USB charging port (Type-A) in the center armrest
- Tire pressure monitoring
- Wheels: 17" Drakon alloy wheels
- Heated windscreen washer nozzles
- Seat belts Superb
- Seats: Adjustable lumbar supports in the front seats
- Seats: Electric operation of the front passenger seat from the rear
- SKODA Care Connect
- Automatic start/stop system including brake energy recovery
- 12-V socket in the center console front and rear
- Phone: Bluetooth hands-free system
- Chrome-plated elements
- Lashing eyes in the trunk
- Central locking with radio remote control
- Shelves
- Airbag, driver and switchable passenger airbag
- Airbag, head airbags
- Anti-lock braking system (ABS)
- Dashboard in black / black, door trim in black, headliner in grey
- Exterior mirrors, electrically folding
- Hill start assist
- Grey headliner
- Decorative inlay Dark Brushed
- Digital Cockpit Plus 10.2"
- Third brake light
- Easy Start (start-stop button instead of ignition lock)
- Electronic parking brake including auto-hold function
- Electronic Stabilization Control (ESC)
- Electric windows front and rear, including anti-pinch protection and child safety lock
- Footwell lighting front and rear
- Transmission: 7-speed direct shift gearbox (DSG)
- Heated rear window
- Interior mirror automatically dimming
- Child safety locks for the rear doors and windows, electric
- Air Care Climatronic air conditioning system (2 zones)
- Headrests height adjustable front and rear
- Metal loading sill protection
- LED reading lights at the front and rear of the roof lining
- Steering wheel: Height and length adjustable leather steering wheel
- Matrix LED headlights
- Front center armrest with storage compartment
- Engine drag torque control (MSR)
- Multi-collision brake
- Rear parking sensors
- Radio: Bolero infotainment system
- Radio accessories: voice control
- Radio accessories: Wireless SmartLink
- Umbrella compartments in the front side doors
- Tire mobility set
- Leather gearshift and handbrake levers
- Power steering, electromechanical
- Seats: Heated front seats
- Seats: Electrically adjustable front seats
- Seats: Height-adjustable front seats
- Seats: Rear seat backrest 60:40 split folding
- Sun visor on driver and passenger side with illuminated make-up mirror
- 12-V socket in the trunk
- Sunset (rear window and rear side windows dark tinted)
- Door sill plates



- Glazing: Acoustic glazing in the front side windows
- Immobiliser

Extra equipment

- Paint finish: metallic
- Package: Business Amundsen (Amundsen navigation system - Capacitive 8" touch display in glass design - Phonebox - Traveller assistance system (traffic sign recognition, predictive lane keeping assistant pACC, adaptive lane keeping assistant, emergency and traffic jam assistant) - 230 V socket and 3 USB ports, tablet holder - Infotainment Online (valid for 3 years))
- Wheels: 18" Antares alloy wheels (8J x 18" ET 44 with 235/45 R18 tires)
- Package: Assistance Plus (Lane Change Assistant - Area View - Trailer Maneuvering Assistant & Park Steering Assistant - Trailer Hitch - (Active Tire Pressure Monitoring System) - Fatigue Detection)
- Package: Comfort Plus (Combi, Style) (3-zone Climatronic - heated front and rear seats - Kessy - 3rd vehicle key - convenient tailgate opening - heated steering wheel (with shift paddles) - sunblind for the rear side windows - Argenzo-Zebrano decorative trim - ambient lighting)
- Seats: Leather interior & ventilated front seats (perforated leather)

Brief expert findings

Documents submitted	At the time of the inspection, the registration certificate Part 2 (letter) was available, but the registration certificate Part 1 (certificate) was not. (Copy)
VIN comparison	The vehicle identification number (VIN) was read from the vehicle and its conformity with the submitted documents was verified during the inspection by the undersigned.
Inspection	The inspection conditions were sufficient for the assessment of the vehicle. Lifting equipment and a pit were available for examining the vehicle.
Test drive	No test drive/maneuvering was carried out during the inspection of the vehicle.
Engine function test	An engine test run was performed.

Value reducing factors

No.	Component group	Description
1	Equipment	Vehicle key (Batterie) - Empty - Replace
2	Sill - right side	Sill - Scratched - Smart repair
3	Door - front right side	Door - Scratched - Smart repair
4	Rear axle	Rear axle (wegen der beschädigten Felge) - Specify findings - Set / adjust
5	Wheel / tyres	Alloy rim - rear right side (Materialabtrag) - Damaged - Loss in value
6	Mudguard - right side	Mudguard - right side (Sandstrahleffekt) - Stone chips - Paint
7	Rear bumper	Rear bumper - Scratched - Paint
8	Front bumper	Front bumper (Steinschlag) - Scratched - Paint
9	Side panel - rear right side	Side panel - Scratched - Paint
10	Door - rear right side	Door (teilweise matt) - Scratched - Paint
11	Door - front left side	Door (Kratzer) - Stone chips - Paint
12	Side panel - rear left side	Side panel - Corrosion - Repair and paint
13	Bonnet	Bonnet - Scratched - Paint
14	Vehicle glazing	Windscreen (Rissbildung) - Stone chips - repair according to calculation

Wear and tear

No.	Component group	Description
1	Headlight	Headlight - right side - Stone chips - No deduction
2	Headlight	Headlight - left side - Stone chips - No deduction
3	Mudguard - left side	Mudguard - left side - Stone chips - No deduction
4	Boot lid / rear door	Boot lid (Kratzer) - dent(s) - No deduction



No.	Component group	Description
5	Vehicle glazing	Rear window - Scratched - No deduction
6	Interior	Interior - Scratch(es) - No deduction
7	Seat - front	Seat cover - left side - Worn - No deduction
8	Door - rear left side	Door (Kratzer) - Stone chips - No deduction

The vehicle shows signs of wear commensurate with its age and use.

Order/Scope of order

The order was placed to prepare a sales report for the vehicle described. This includes the following:

- Description of core relevant information about the vehicle
- Documentation of equipment features
(*Delivery by third-party service providers*)
- Documentation of damage, defects, missing parts
- Documentation of previous damage, unrepaired previous damage, repainting
- a brief visual or functional inspection of the equipment details if possible.
(*Functional tests of driver assistance systems are not included in the scope of services!*)
- a photo documentation of the vehicle

Basis for the order

This product is based on the Alphabet Fuhrpark GmbH guidelines for vehicle returns and valuations. The expert makes the explicit findings in each individual case objectively within the framework of the specified standards based on his or her own expertise.

The vehicle inspection takes place in a disassembled state.

Damage or defects that can only be detected during disassembly/diagnosis work or through advanced knowledge remain within the scope of the prognosis risk. An extended risk exists for concealed defects caused by fraudulent deception and not identifiable by the expert.

Damage or defects resulting from normal use or wear and tear of the vehicle will be accepted according to the applicable standard.

There was no explicit identification or monetary consideration of the expected features within the product.

Features which in their nature and severity slightly exceed normal use but do not constitute unacceptable damage will be documented and identified under signs of use if necessary.

Damage or defects which, according to the underlying standard, can no longer be attributed to normal use or wear and tear are listed in the product under "Depreciating Factors".

Depending on the product specification, a monetary ID can be provided. If this takes place, the costs can be 100% d or pro rata depending on the vehicle's age and mileage.

Previous damages

Apparently, no repaired previous damage could be found on the vehicle.

Comments

Der beiliegende Winterradsatz ist nicht Bestandteil der vorliegenden Fahrzeugausstattung.



Figure 1: Diagonal front (left)



Figure 2: Diagonal front (right)



Figure 3: Diagonal rear (left)



Figure 4: Diagonal rear (right)



Figure 5: Interior - front



Figure 6: Interior - rear



Figure 7: Instrument cluster



Figure 8: Instrument panel



Figure 9: Interior 360° view ([Online link](#))



Figure 10: Cargo area

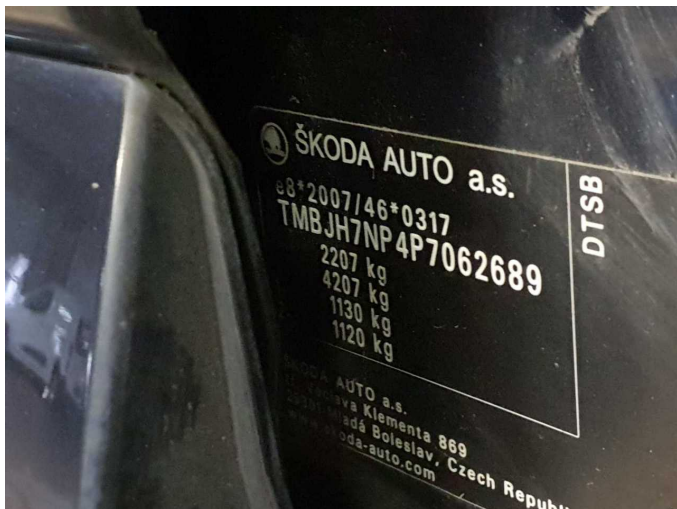

Figure 11: VIN



Figure 12: Mounted tyres



Figure 13: Documents



Figure 14: Additional tyres



Figure 15: Navigation

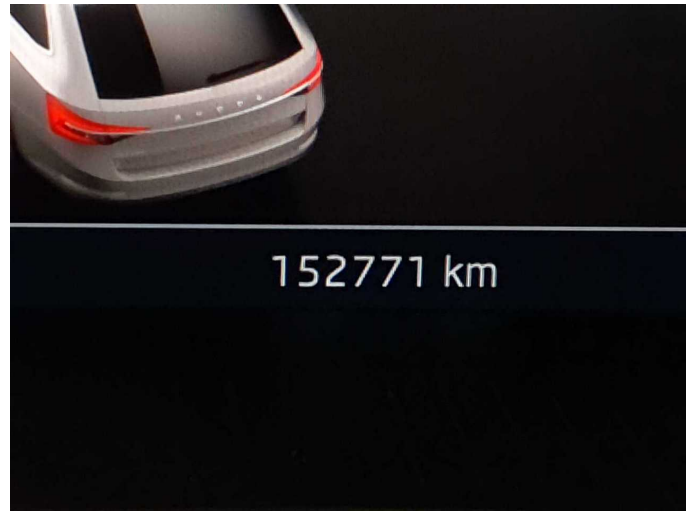

Figure 16: Misc.



Figure 17: Misc.

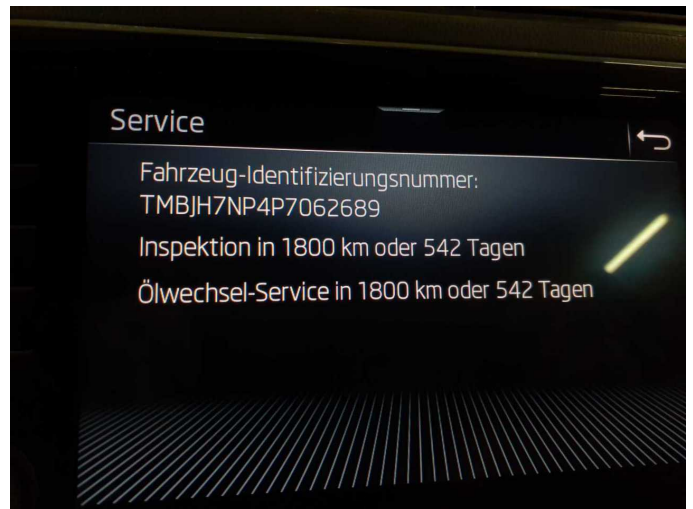

Figure 18: Misc.



Figure 19: Misc.



Figure 20: Misc.



Figure 21: Misc.



Figure 22: Misc.



Figure 23: Misc.



Figure 24: Misc.



Figure 25: Misc.

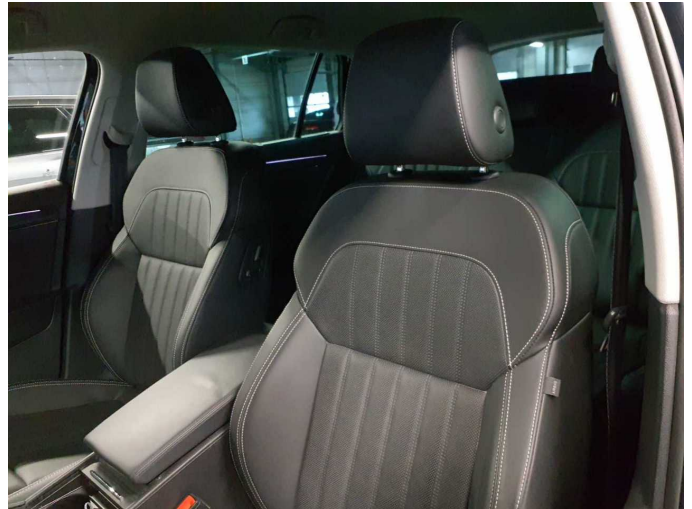

Figure 26: Misc.

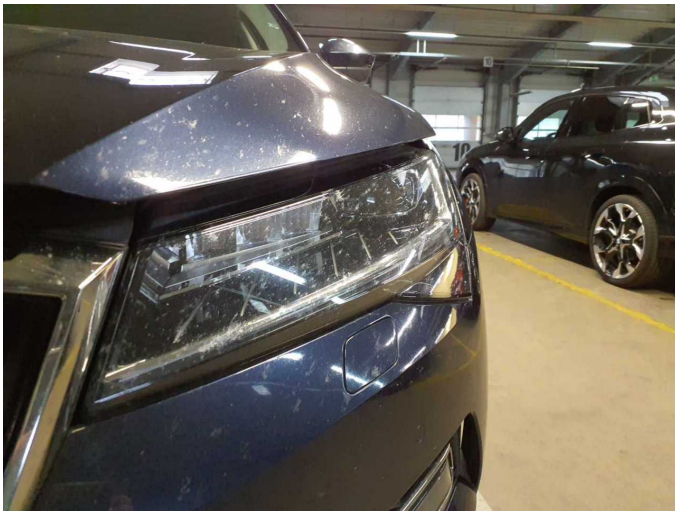

Figure 27: Misc.

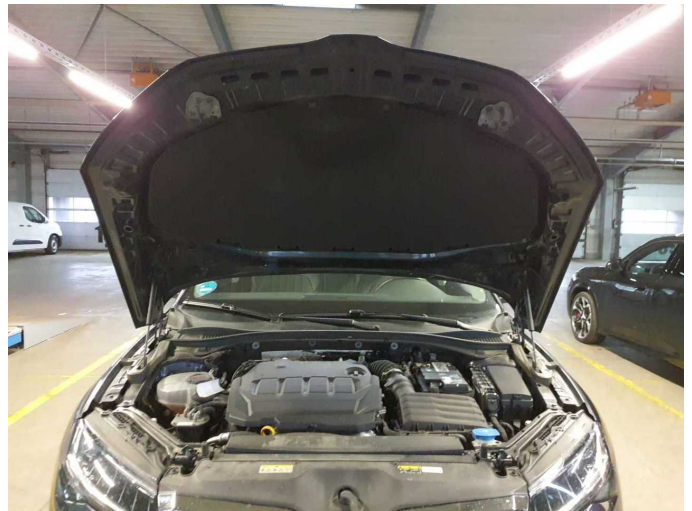

Figure 28: Misc.



Figure 29: Misc.

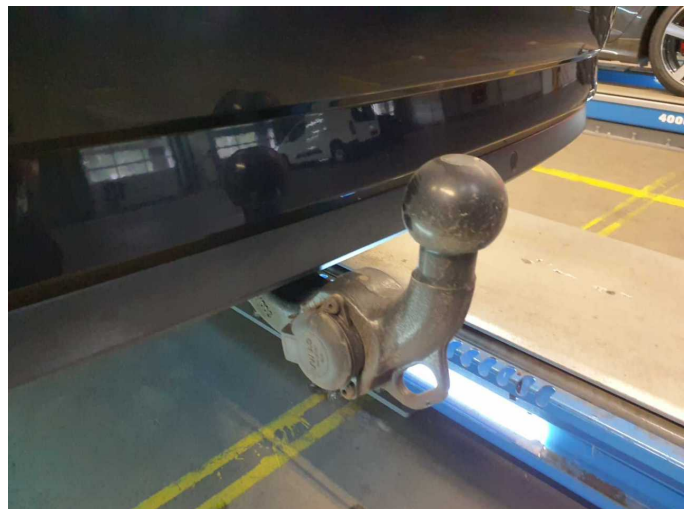

Figure 30: Misc.



Figure 31: Misc.

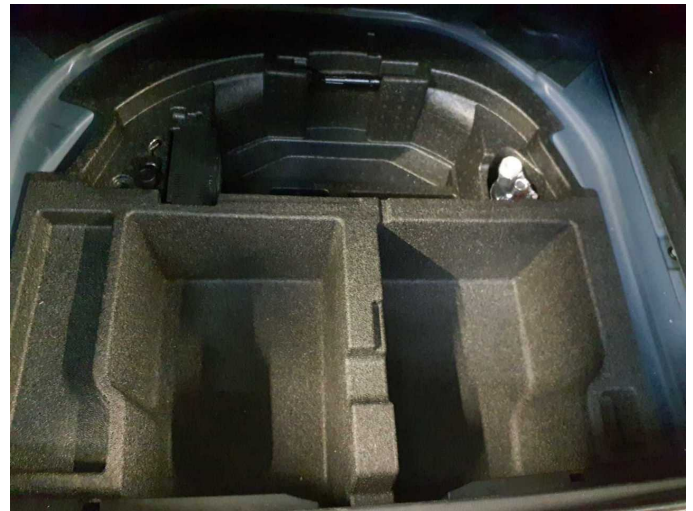

Figure 32: Misc.

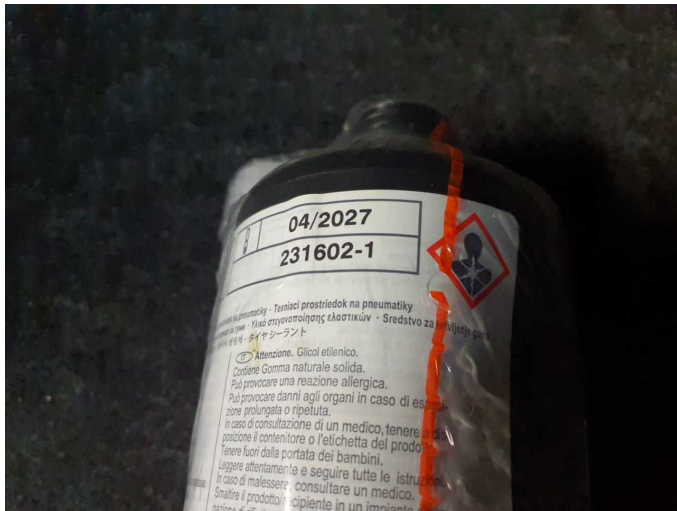
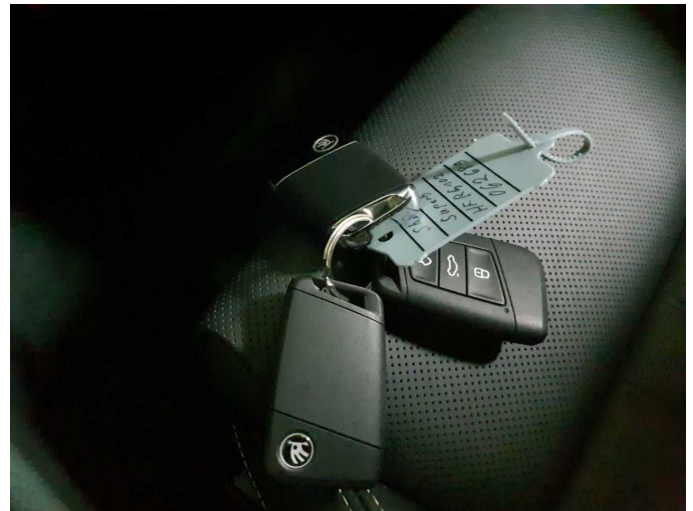

Figure 33: Misc.



Damage 1: Equipment: Vehicle key (Batterie) - Empty - Replace



Damage 2: Sill - right side: Sill - Scratched - Smart repair



Damage 2: Sill - right side: Sill - Scratched - Smart repair

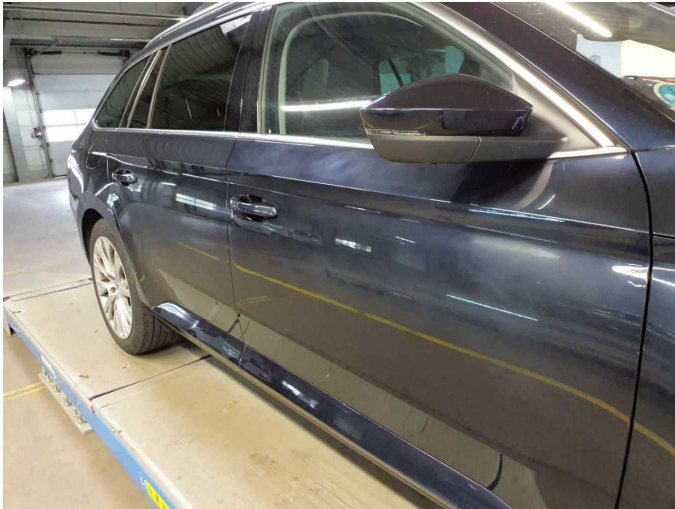

Damage 3: Door - front right side: Door - Scratched - Smart repair

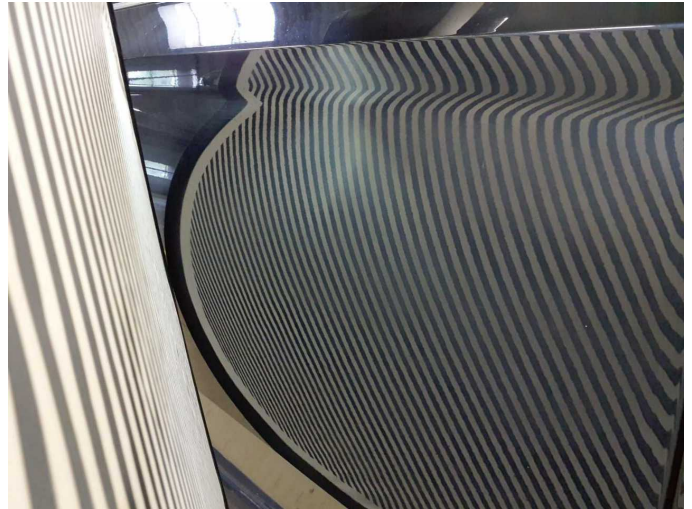

Damage 3: Door - front right side: Door - Scratched - Smart repair

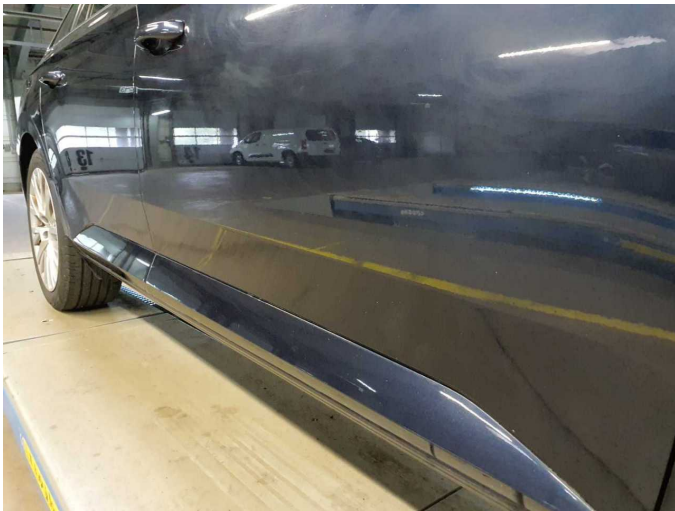

Damage 3: Door - front right side: Door - Scratched - Smart repair

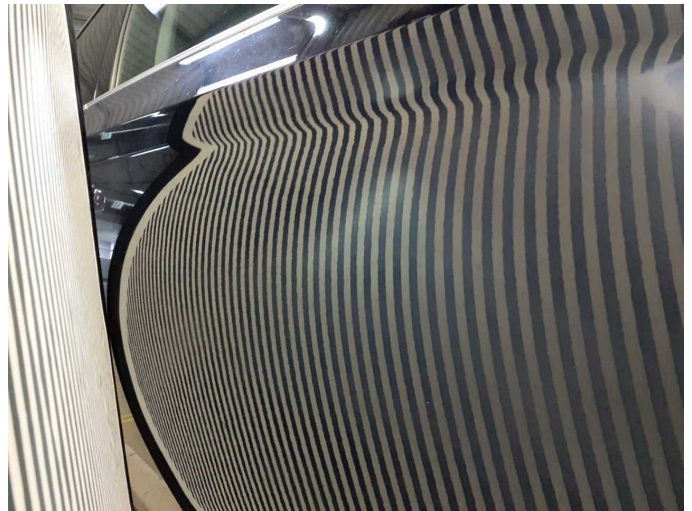

Damage 3: Door - front right side: Door - Scratched - Smart repair



Damage 3: Door - front right side: Door - Scratched - Smart repair

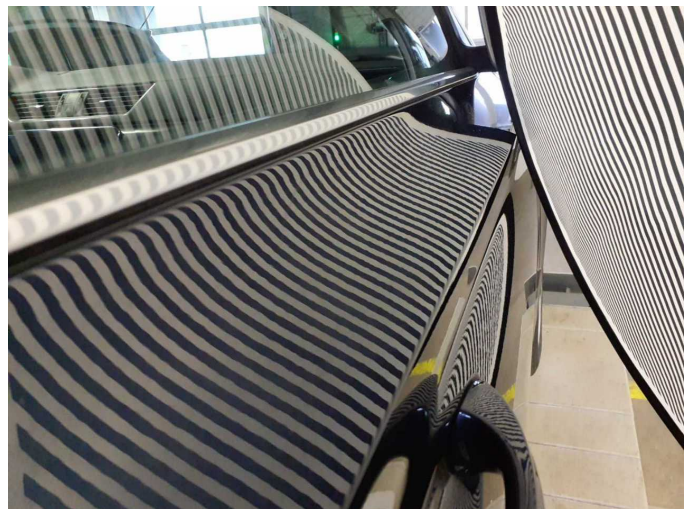

Damage 3: Door - front right side: Door - Scratched - Smart repair



Damage 5: Wheel / tyres: Alloy rim - rear right side (Materialabtrag) - Damaged - Loss in value



Damage 5: Wheel / tyres: Alloy rim - rear right side (Materialabtrag) - Damaged - Loss in value



Damage 5: Wheel / tyres: Alloy rim - rear right side (Materialabtrag) - Damaged - Loss in value

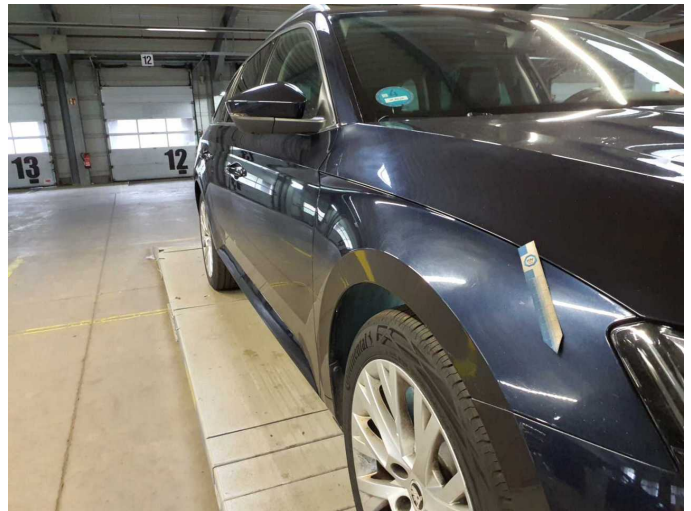

Damage 6: Mudguard - right side: Mudguard - right side (Sandstrahleffekt) - Stone chips - Paint



Damage 6: Mudguard - right side: Mudguard - right side (Sandstrahleffekt) - Stone chips - Paint



Damage 6: Mudguard - right side: Mudguard - right side (Sandstrahleffekt) - Stone chips - Paint



Damage 6: Mudguard - right side: Mudguard - right side
(Sandstrahleffekt) - Stone chips - Paint

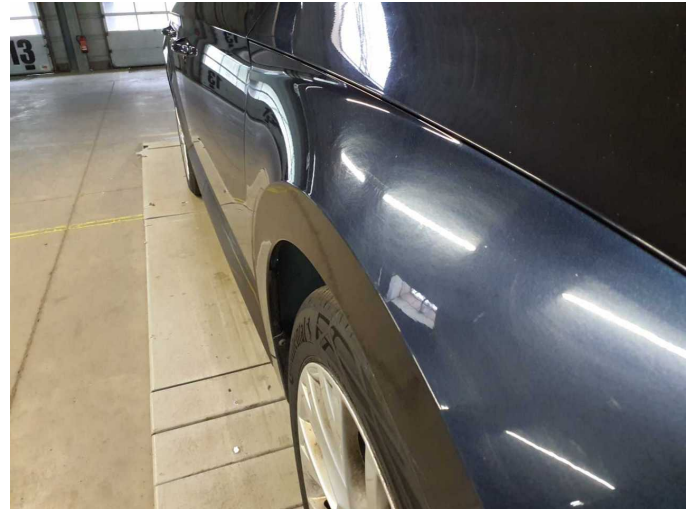

Damage 6: Mudguard - right side: Mudguard - right side
(Sandstrahleffekt) - Stone chips - Paint



Damage 6: Mudguard - right side: Mudguard - right side
(Sandstrahleffekt) - Stone chips - Paint

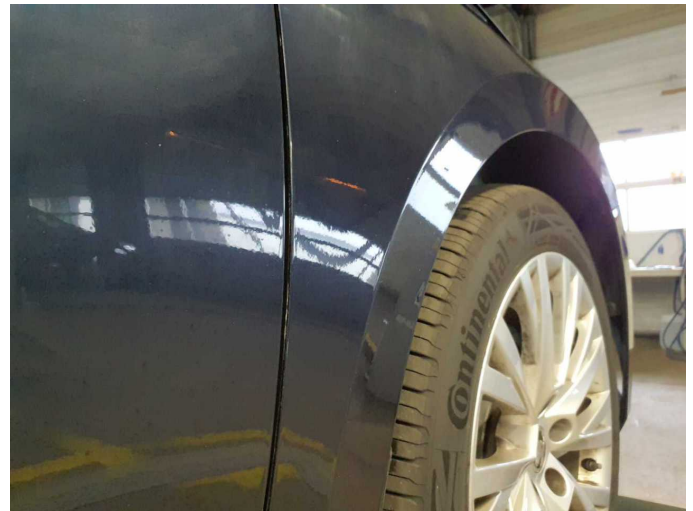

Damage 6: Mudguard - right side: Mudguard - right side
(Sandstrahleffekt) - Stone chips - Paint



Damage 6: Mudguard - right side: Mudguard - right side
(Sandstrahleffekt) - Stone chips - Paint

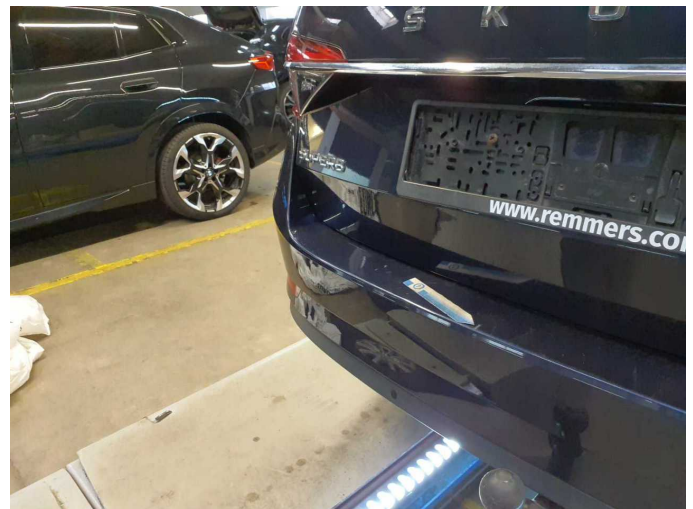

Damage 7: Rear bumper: Rear bumper - Scratched - Paint

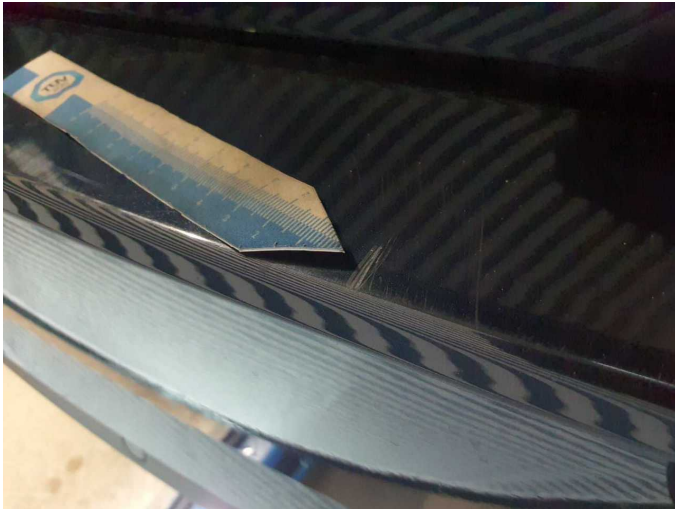

Damage 7: Rear bumper: Rear bumper - Scratched - Paint

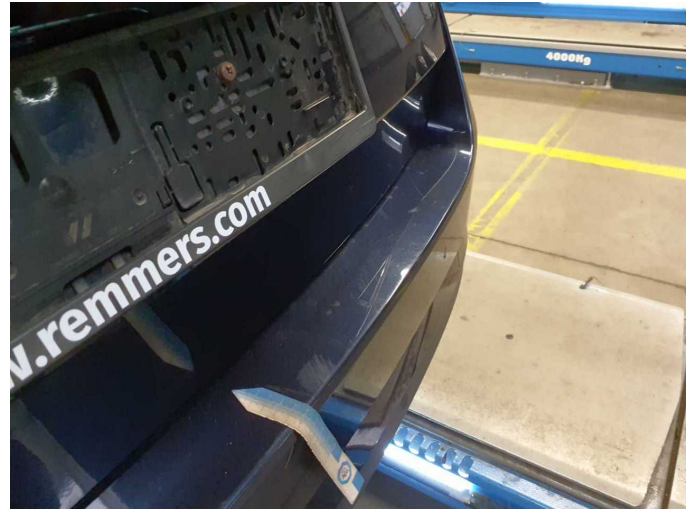

Damage 7: Rear bumper: Rear bumper - Scratched - Paint

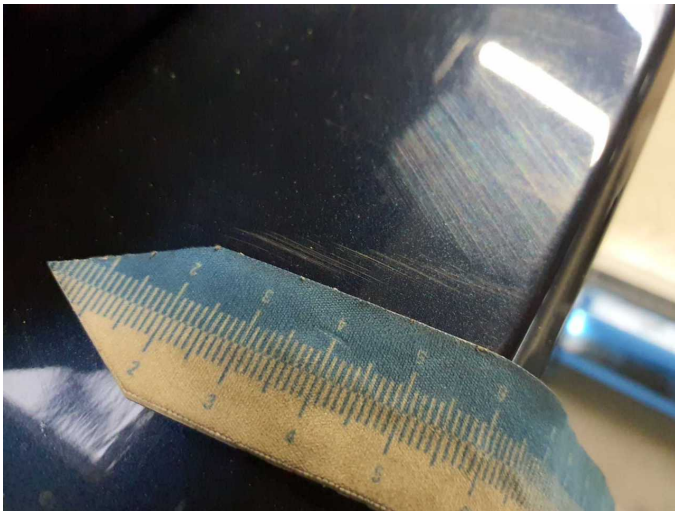

Damage 7: Rear bumper: Rear bumper - Scratched - Paint

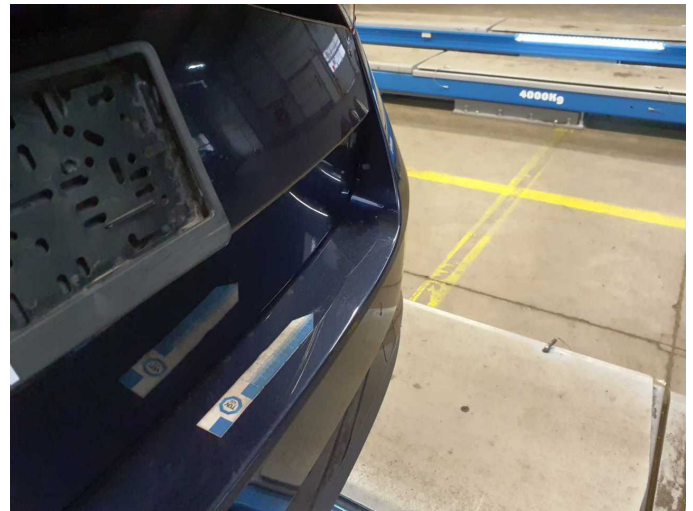

Damage 7: Rear bumper: Rear bumper - Scratched - Paint



Damage 7: Rear bumper: Rear bumper - Scratched - Paint



Damage 8: Front bumper: Front bumper (Steinschlag) - Scratched - Paint



Damage 8: Front bumper: Front bumper (Steinschlag) - Scratched - Paint



Damage 8: Front bumper: Front bumper (Steinschlag) - Scratched - Paint

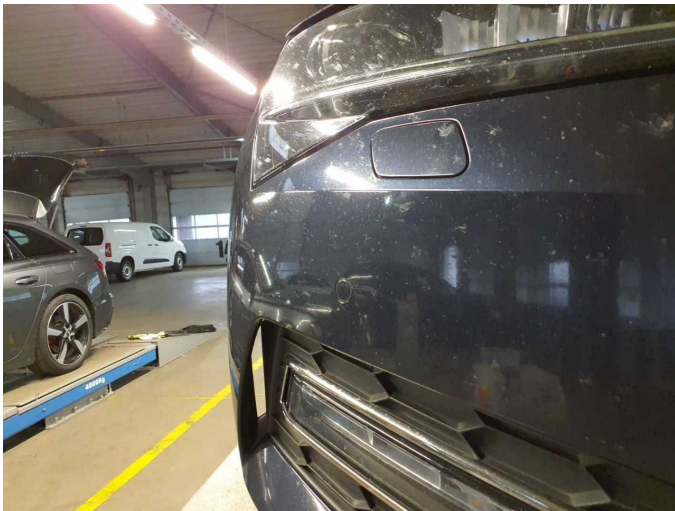

Damage 8: Front bumper: Front bumper (Steinschlag) - Scratched - Paint

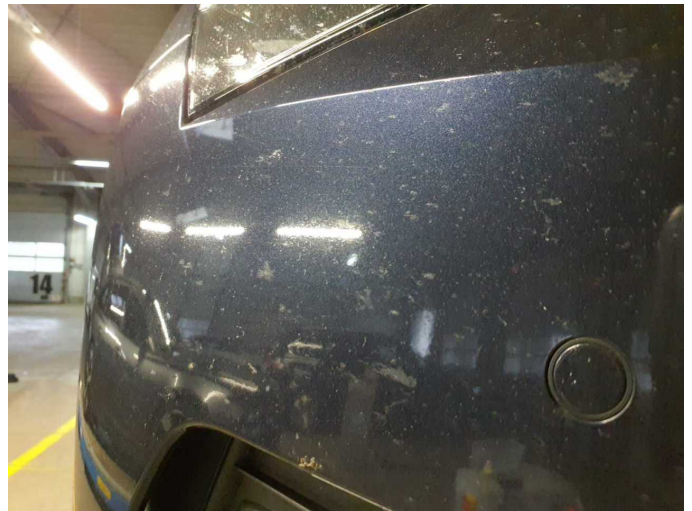

Damage 8: Front bumper: Front bumper (Steinschlag) - Scratched - Paint

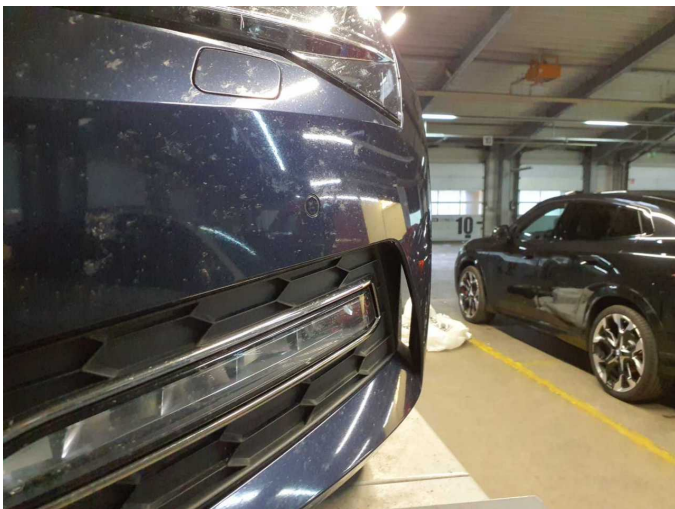

Damage 8: Front bumper: Front bumper (Steinschlag) - Scratched - Paint

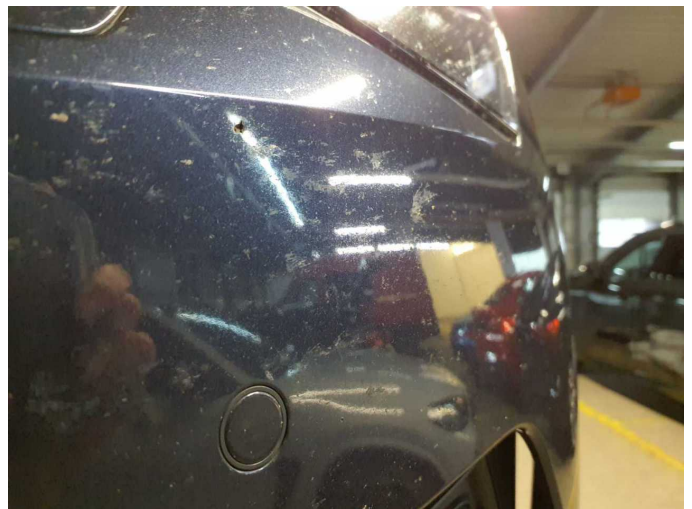

Damage 8: Front bumper: Front bumper (Steinschlag) - Scratched - Paint

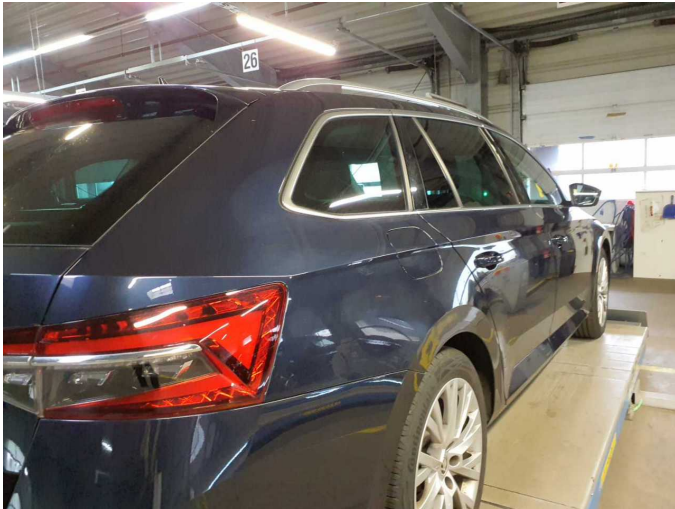

Damage 9: Side panel - rear right side: Side panel - Scratched - Paint

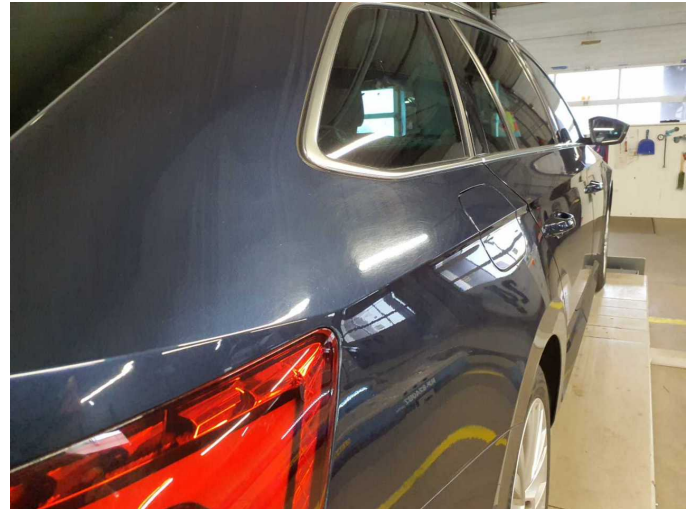

Damage 9: Side panel - rear right side: Side panel - Scratched - Paint

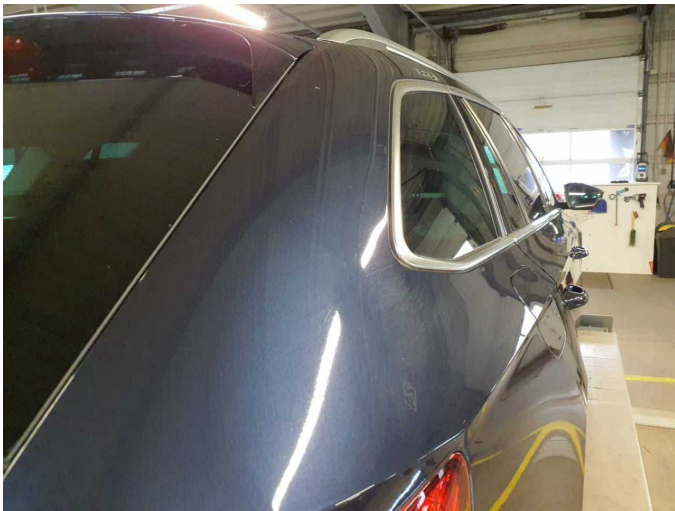

Damage 9: Side panel - rear right side: Side panel - Scratched - Paint

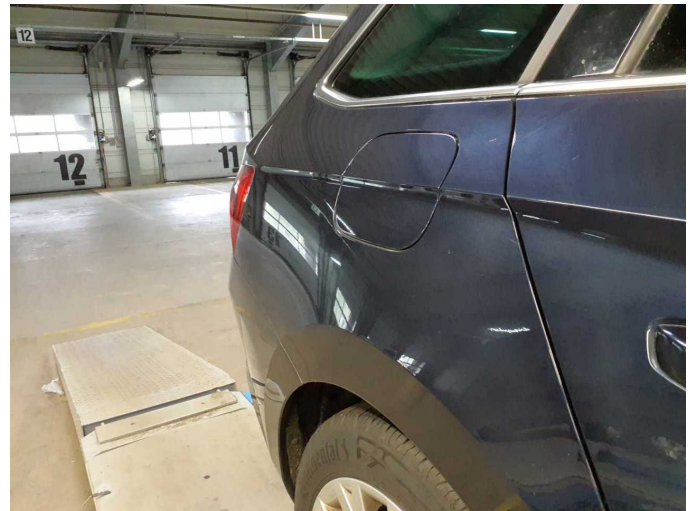

Damage 9: Side panel - rear right side: Side panel - Scratched - Paint

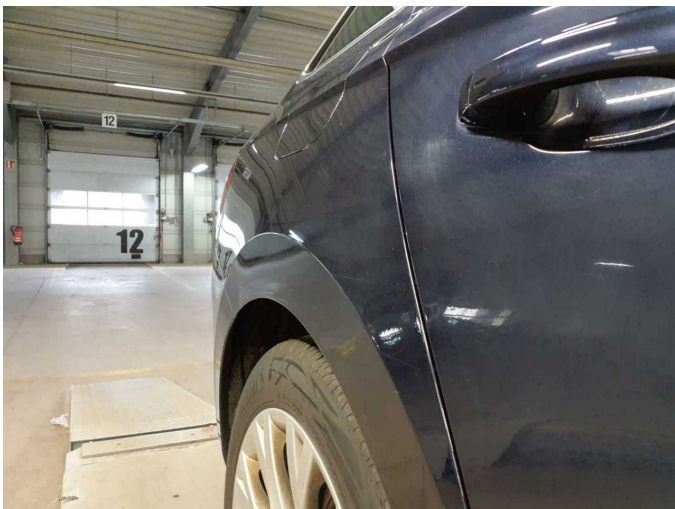

Damage 9: Side panel - rear right side: Side panel - Scratched - Paint

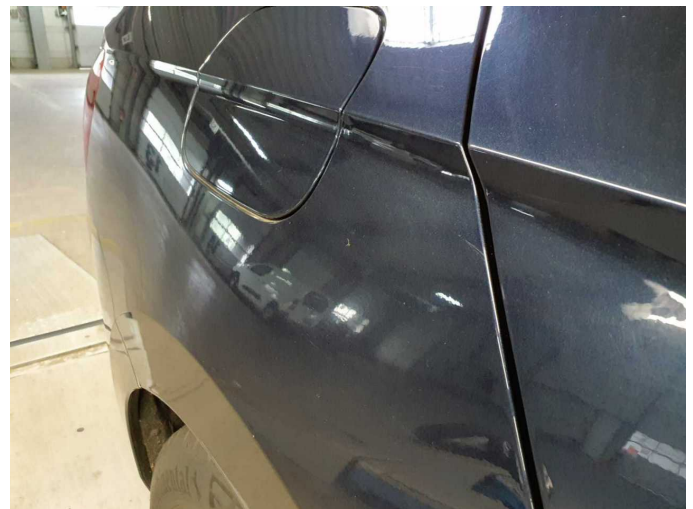

Damage 9: Side panel - rear right side: Side panel - Scratched - Paint

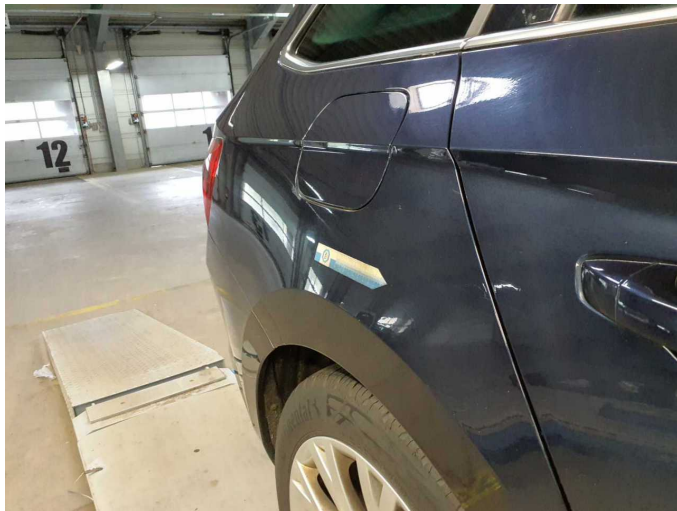

Damage 9: Side panel - rear right side: Side panel - Scratched - Paint



Damage 9: Side panel - rear right side: Side panel - Scratched - Paint

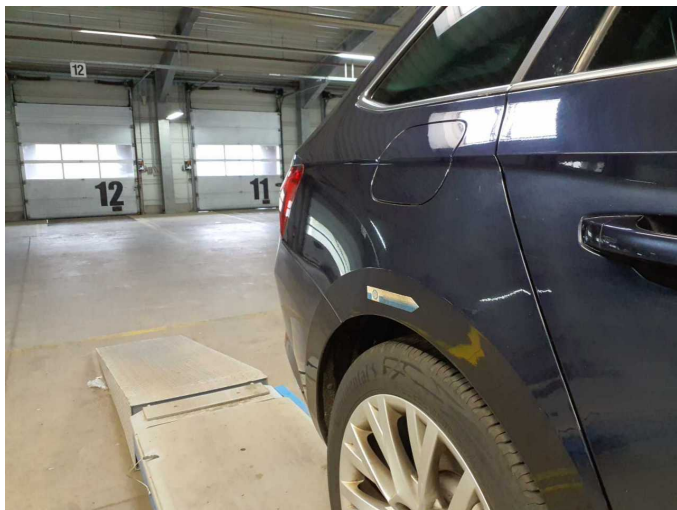

Damage 9: Side panel - rear right side: Side panel - Scratched - Paint

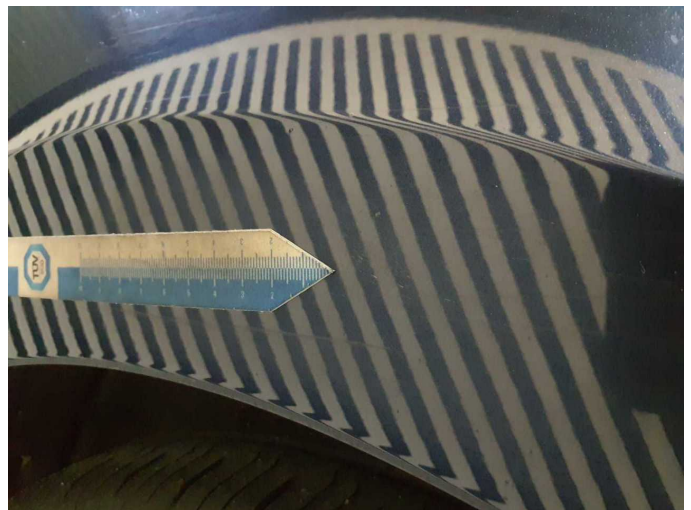

Damage 9: Side panel - rear right side: Side panel - Scratched - Paint

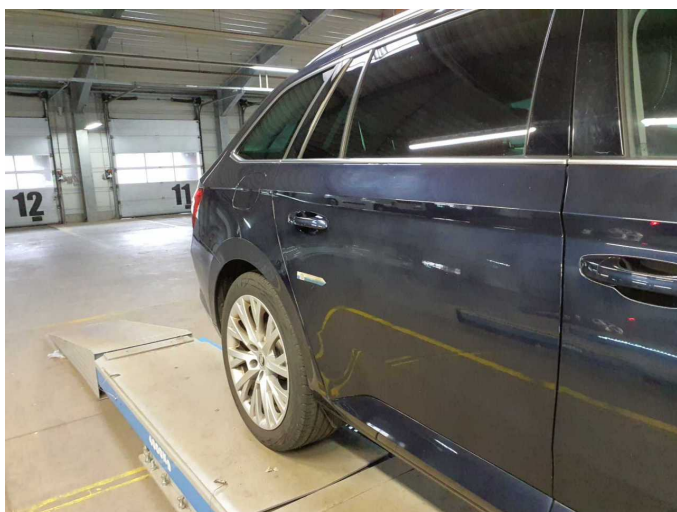

Damage 10: Door - rear right side: Door (teilweise matt) - Scratched - Paint

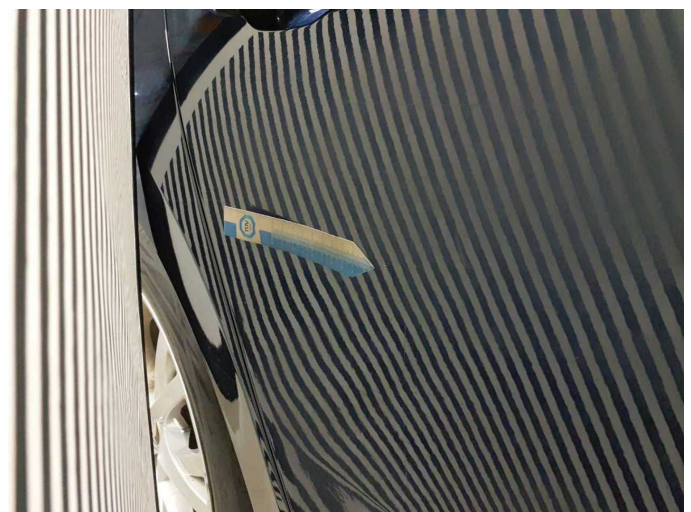

Damage 10: Door - rear right side: Door (teilweise matt) - Scratched - Paint



Damage 10: Door - rear right side: Door (teilweise matt) - Scratched - Paint

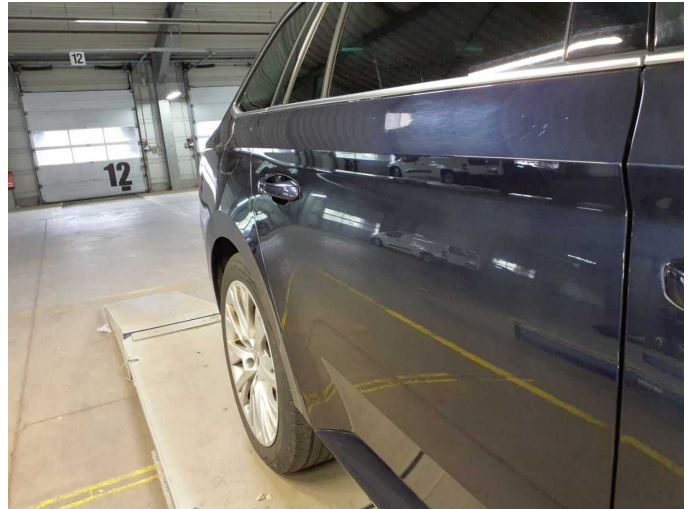

Damage 10: Door - rear right side: Door (teilweise matt) - Scratched - Paint

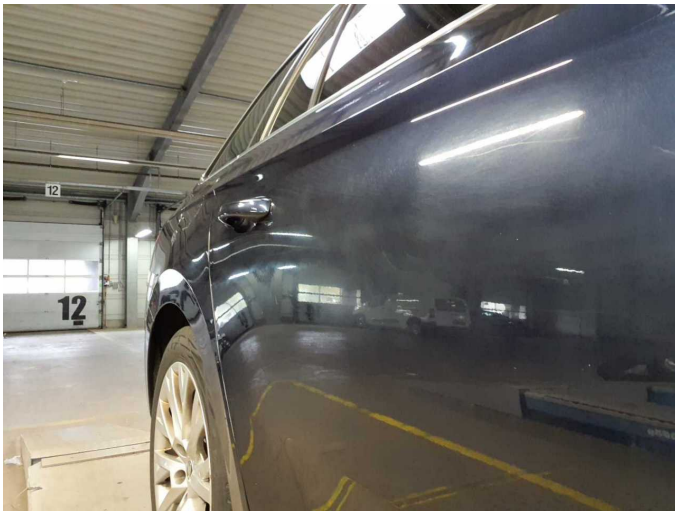

Damage 10: Door - rear right side: Door (teilweise matt) - Scratched - Paint



Damage 10: Door - rear right side: Door (teilweise matt) - Scratched - Paint

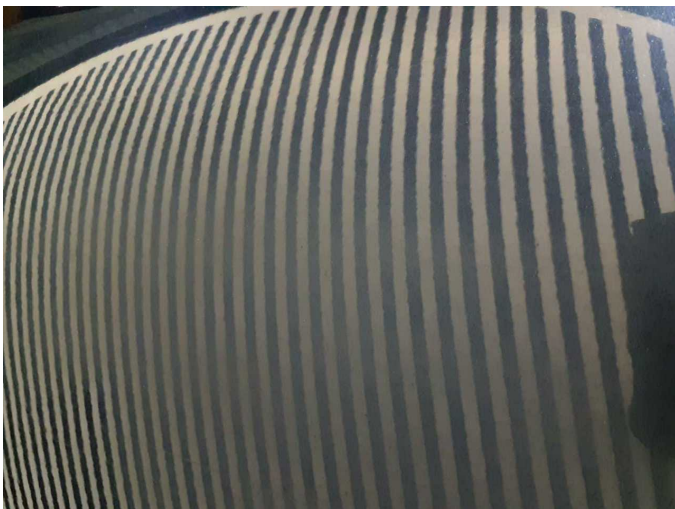

Damage 10: Door - rear right side: Door (teilweise matt) - Scratched - Paint

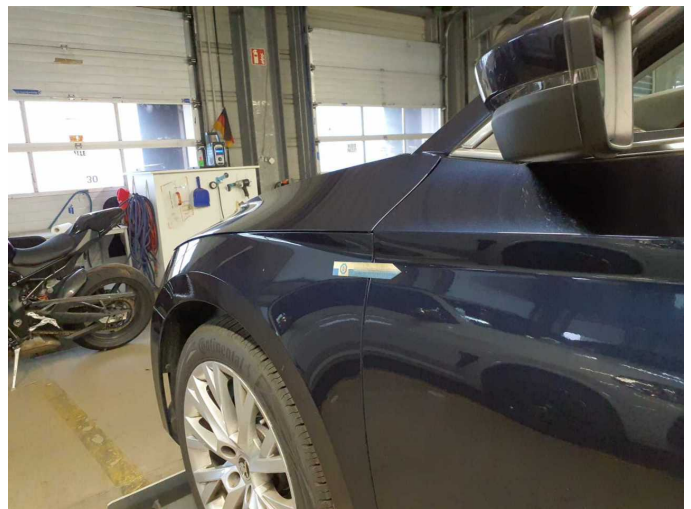

Damage 11: Door - front left side: Door (Kratzer) - Stone chips - Paint



Damage 11: Door - front left side: Door (Kratzer) - Stone chips - Paint



Damage 11: Door - front left side: Door (Kratzer) - Stone chips - Paint

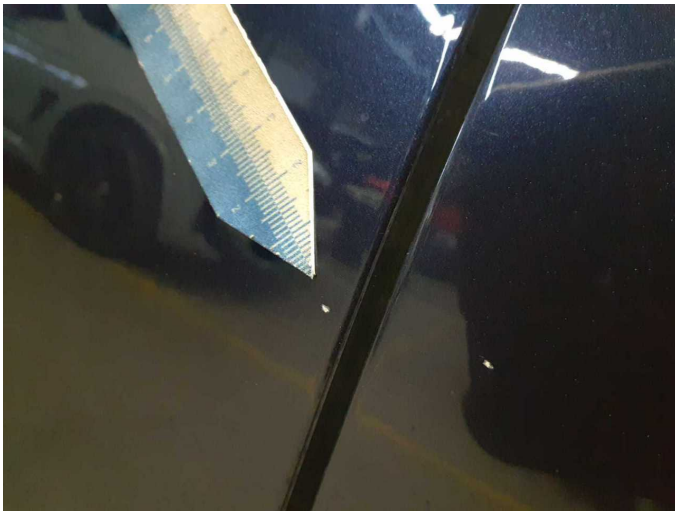

Damage 11: Door - front left side: Door (Kratzer) - Stone chips - Paint

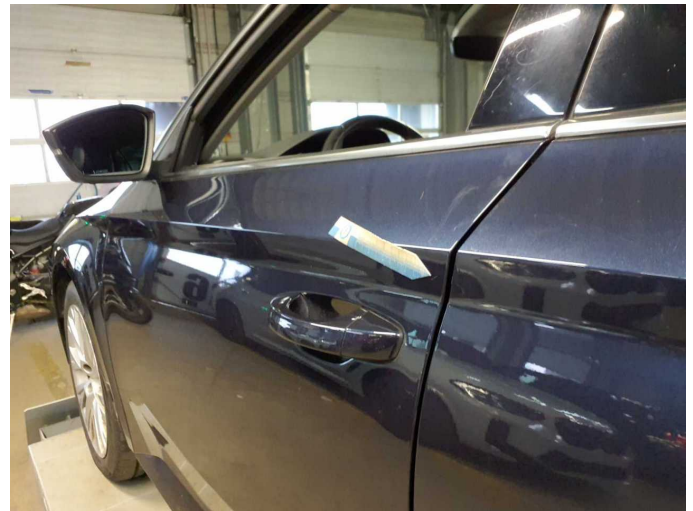

Damage 11: Door - front left side: Door (Kratzer) - Stone chips - Paint

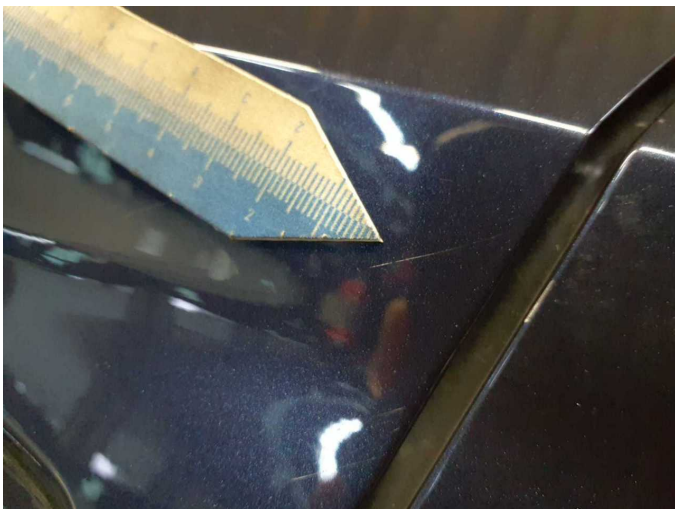

Damage 11: Door - front left side: Door (Kratzer) - Stone chips - Paint

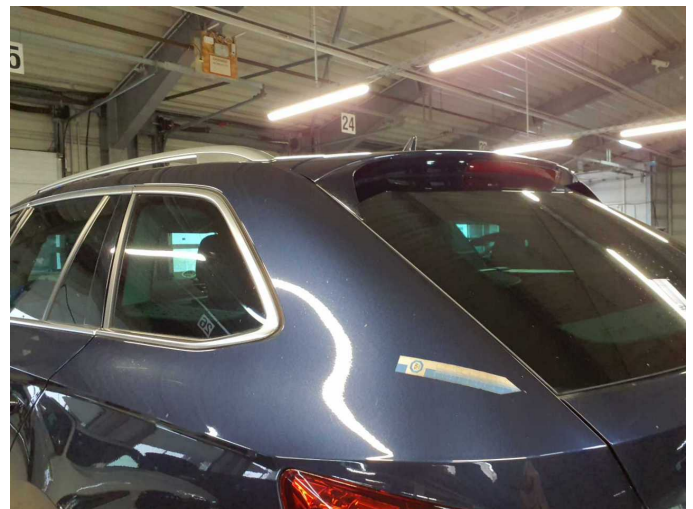

Damage 12: Side panel - rear left side: Side panel - Corrosion - Repair and paint



Damage 12: Side panel - rear left side: Side panel - Corrosion - Repair and paint



Damage 12: Side panel - rear left side: Side panel - Corrosion - Repair and paint

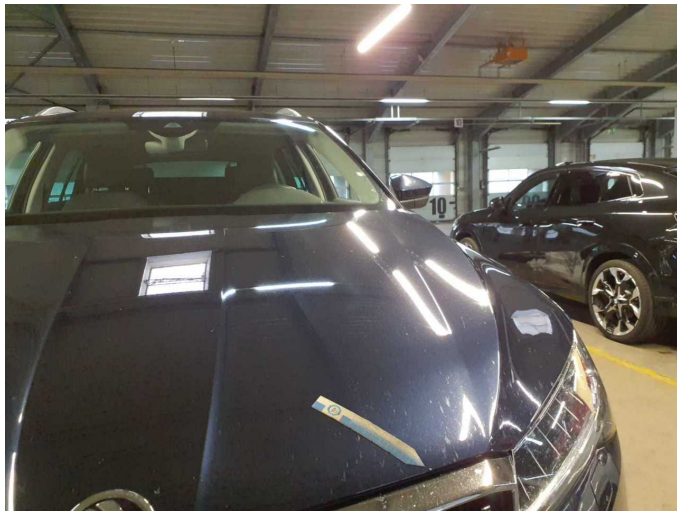

Damage 13: Bonnet: Bonnet - Scratched - Paint



Damage 13: Bonnet: Bonnet - Scratched - Paint



Damage 13: Bonnet: Bonnet - Scratched - Paint



Damage 13: Bonnet: Bonnet - Scratched - Paint



Damage 13: Bonnet: Bonnet - Scratched - Paint

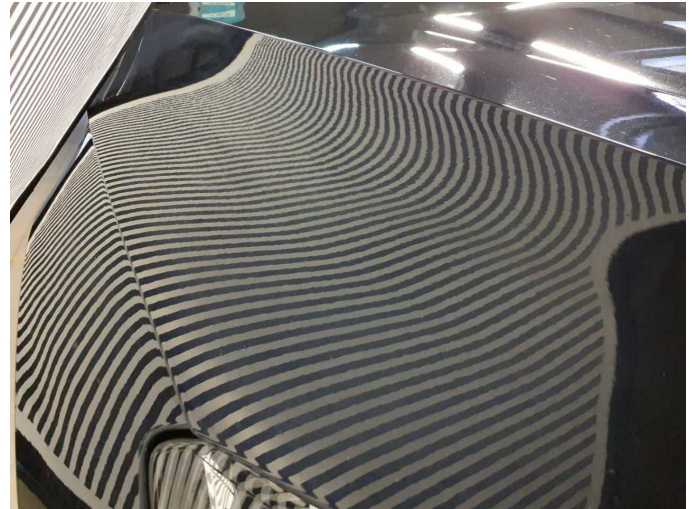

Damage 13: Bonnet: Bonnet - Scratched - Paint



Damage 14: Vehicle glazing: Windscreen (Rissbildung) - Stone chips - repair according to calculation



Damage 14: Vehicle glazing: Windscreen (Rissbildung) - Stone chips - repair according to calculation

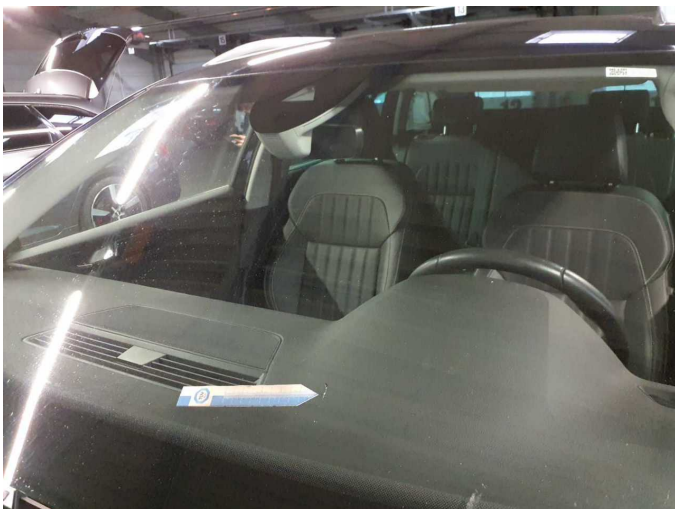

Damage 14: Vehicle glazing: Windscreen (Rissbildung) - Stone chips - repair according to calculation

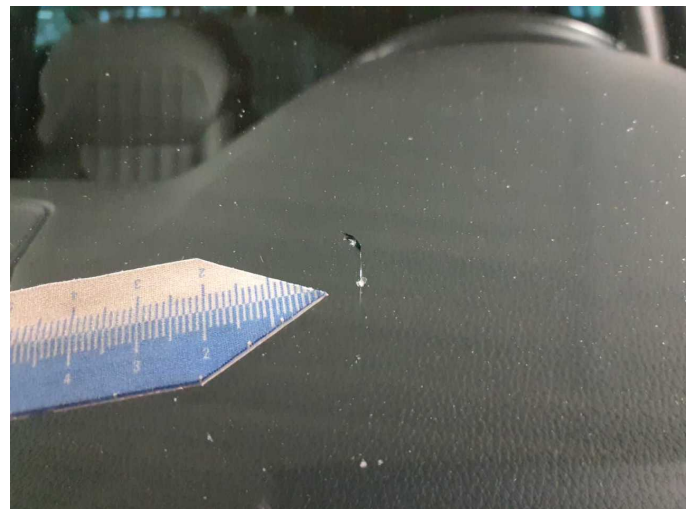

Damage 14: Vehicle glazing: Windscreen (Rissbildung) - Stone chips - repair according to calculation



Damage 14: Vehicle glazing: Windscreen (Rissbildung) - Stone chips - repair according to calculation

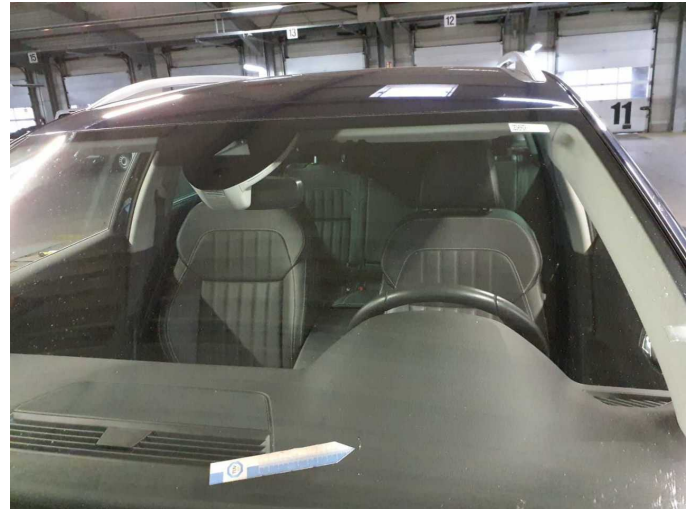

Damage 14: Vehicle glazing: Windscreen (Rissbildung) - Stone chips - repair according to calculation

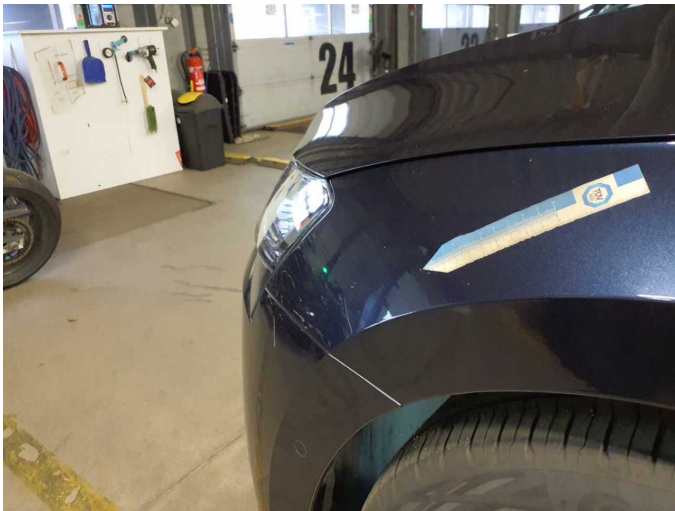

Wear and tear 3: Mudguard - left side: Mudguard - left side - Stone chips - No deduction



Wear and tear 3: Mudguard - left side: Mudguard - left side - Stone chips - No deduction

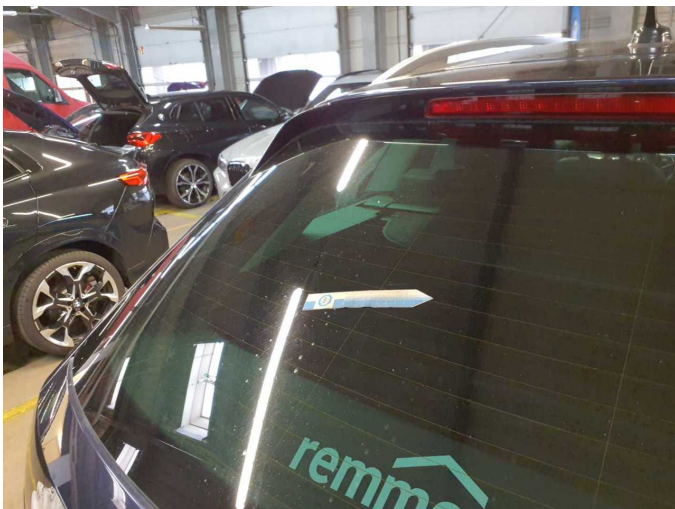

Wear and tear 5: Vehicle glazing: Rear window - Scratched - No deduction

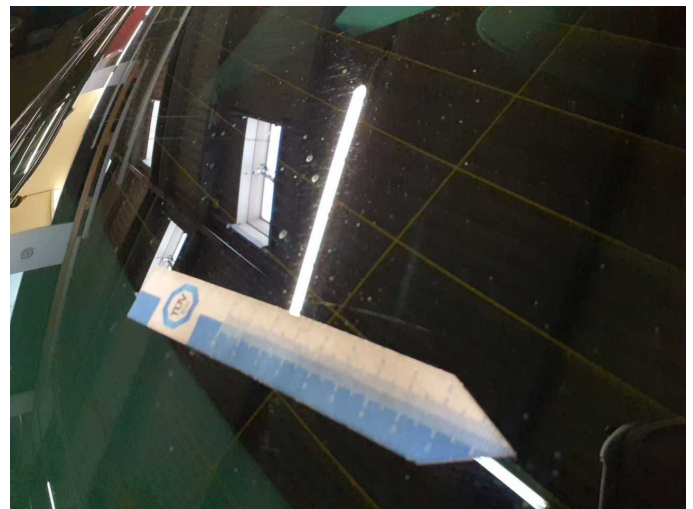

Wear and tear 5: Vehicle glazing: Rear window - Scratched - No deduction