



# SKODA Fabia

## Fabia 1.2 HTP Combi

VIN NO TMBJH65J0D3022277  
Registration Number J0D3022277



MOT Date	Number of Owners	Number of Keys	Odometer Reading
2025-09-01	1	2	182486 km
Last Service	Last Service Mileage	First Registration Date	Country First Registered
2024-12-02	177477	2012-07-10	Germany

### Inspection Report Summary

Customer	BCA Online	Report Number	P20250923083550
Inspection Date / Place	2025-09-23 / BCA Oberndorf	Cosmetic Grade	4

### Vehicle Summary

Vehicle Condition	Runner	VAT Type	Margin
Fuel Type	Petrol	Road Worthy	Yes
Colour	White	Engine Size (cc)	1198
Engine Size	1.2	No of Doors	5
Body Type	Stationwagon / Estate	Drive Train	Front
Seat Colour		No of Seats	5
Seat Covering Name	Schwarz/grau	Seat Covering	Cloth
Charging Cables		NEDC CO2 Rating (q/km)	128
Gearbox Type	Manual		

### Vehicle History & Documents

Service Book Available	Present	Next Service Mileage	km
Previous Usage		Imported	No
Manufacturer Warrenty			





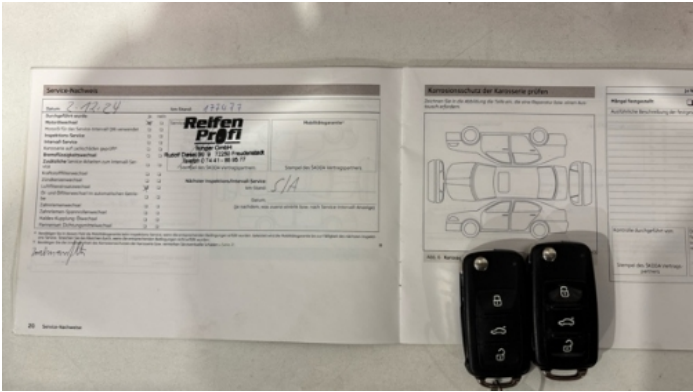



Equipment

Tow ball	Anti-lock braking	Remote central locking	Stability control
Central locking	Airbag Status	Auxiliary Socket	Split folding rear seats
CD Player	Radio		

Equipment Details

Tow Ball Type	Detachable	Air Conditioning	Yes
Extra Wheel / Tyre Set	Summer Tyres - Steel	Seat Heating	No

Wheels & Tyres

Right Front Tyre Depth	4	Left Front Tyre Depth	4
Right Rear Tyre Depth	4	Left Rear Tyre Depth	4
Extra Wheel - 1 Tyre Depth	4	Extra Wheel - 2 Tyre Depth	4
Extra Wheel - 3 Tyre Depth	4	Extra Wheel - 4 Tyre Depth	4

Cosmetic Damage

8 Schäden

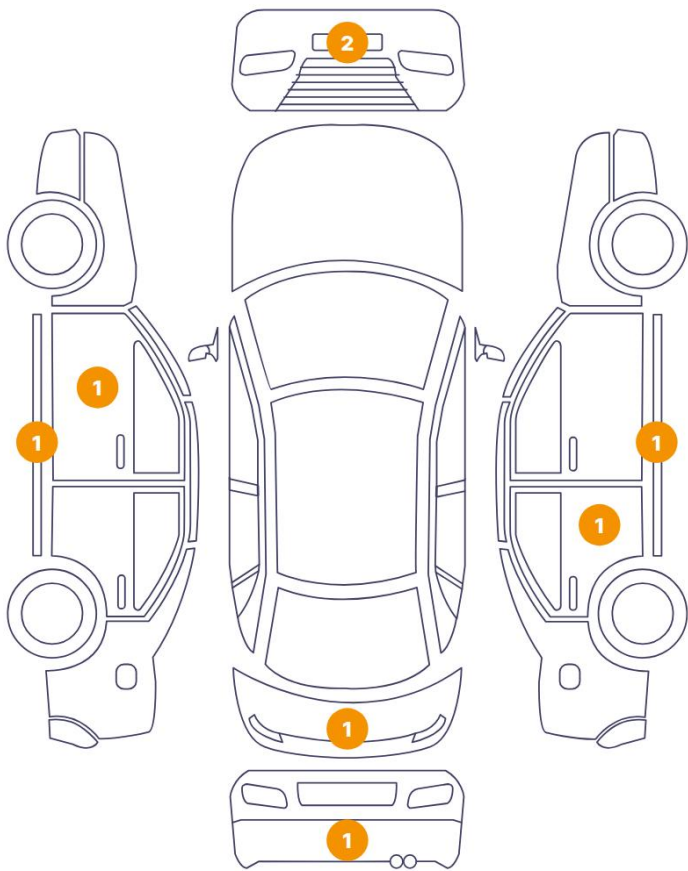

2 Schäden

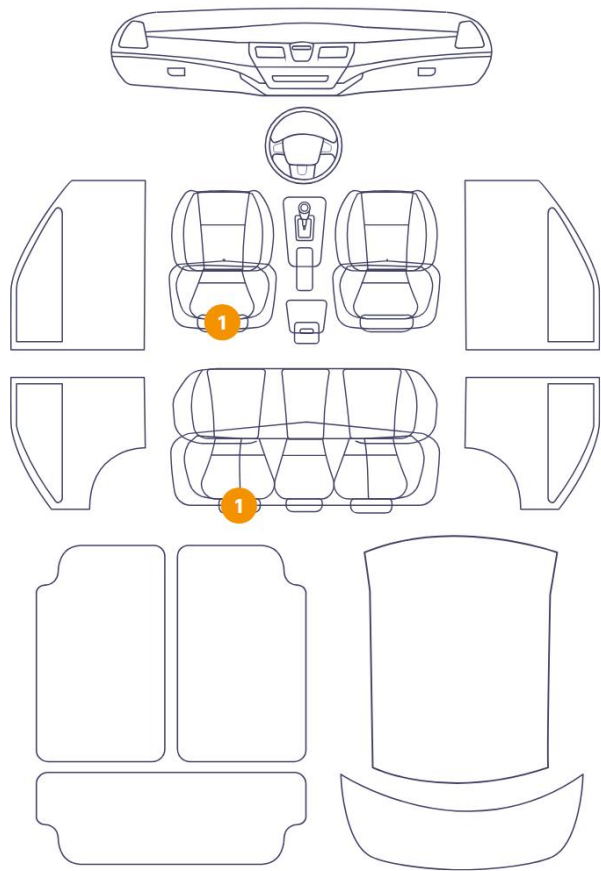

Component		Damage	Comments
1	Bumper / Front	Paint / Scratch / Scuff	
2	Bumper / Front	Paint / Scratch / Scuff	
3	Rocker Panel / Center Left	Paint / Scratch / Line	
4	Seat Cushion / Front Left	Interior / Dirty	
5	Door Side Molding / Front Left	Paint / Scratch / Scuff	
6	Seat Cushion / Back Left	Interior / Dirty	
7	Bumper / Back	Bodywork / Dent / Dent	
8	Tailgate	Paint / Scratch / Line	
9	Door / Back Right	Paint / Scratch / Line	
10	Rocker Panel / Center Right	Paint / Scratch / Line	





1. Bumper / Front  
Paint / Scratch / Scuff -



2. Bumper / Front  
Paint / Scratch / Scuff -



3. Rocker Panel / Center Left  
Paint / Scratch / Line -

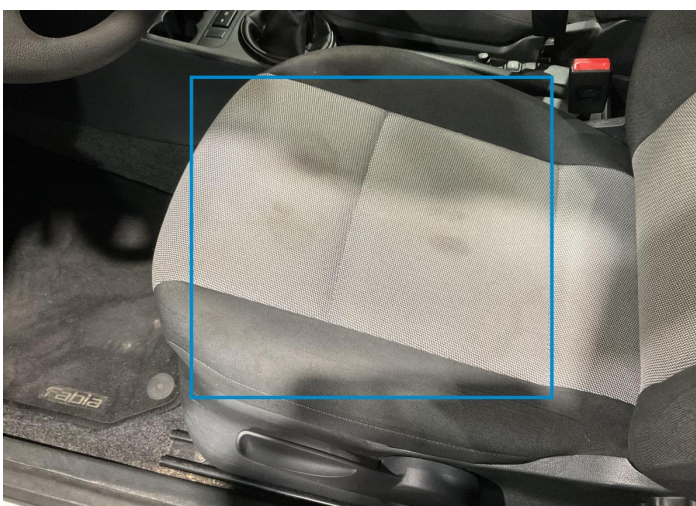

4. Seat Cushion / Front Left  
Interior / Dirty -



5. Door Side Molding / Front Left  
Paint / Scratch / Scuff -



6. Seat Cushion / Back Left  
Interior / Dirty -



7. Bumper / Back  
Bodywork / Dent / Dent -

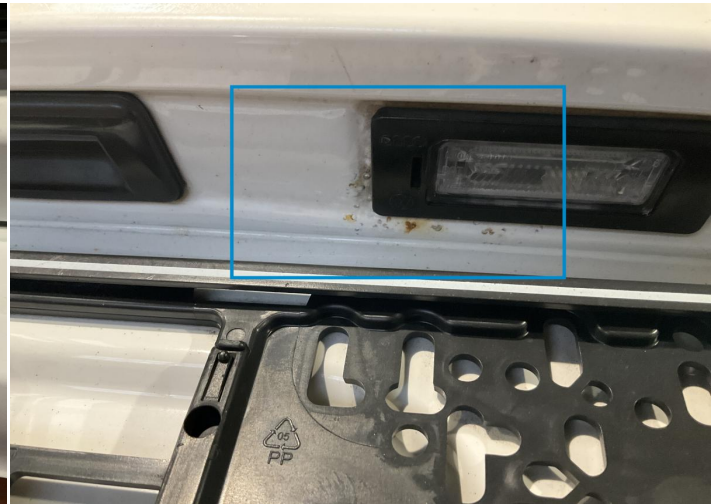

8. Tailgate  
Paint / Scratch / Line -

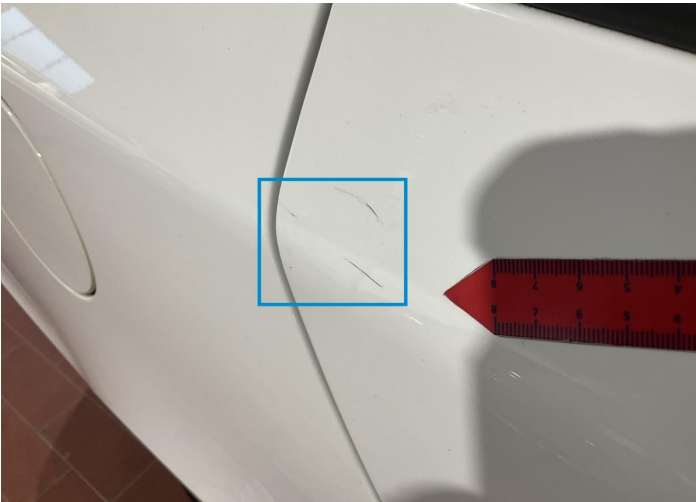

9. Door / Back Right  
Paint / Scratch / Line -



10. Rocker Panel / Center Right  
Paint / Scratch / Line -



## Mechanical Condition

### Control Lights

Display Defect	✓	Service Light	✓
ABS Warning Light	✓	ESP Fault/Traction Control Malfunction Light	✓
Airbag Warning Light	✓	Oil Pressure Warning Light	✓
Brake Warning Light	✓	Power Steering Warning Light	✓
Alternator / Battery	✓	No Dashboard Lights	✓

### Equipments Test

Central Locking	✓	Main & Spare Keys Functioning	✓
Electric Windows	✓	Audio Equipment	✓
AC / Heating System	✓	Other Equipments	✓

### Engine

Engine Status / EML	✓	Engine Leak Visible	!
Engine Starts	✓		

### Gearbox

Gear Box	✓
----------	---

### Levels

Brakes Fluid	✓	Coolant Fluid	✓
--------------	---	---------------	---

Test Drive Inspection

Steering Wheel			
Steering   Noise / Anomaly		✔	
Engine			
Engine Noise	✔	The Gears Scratch / Skip / Abnormal Operation	❗
Fume Quantity	✔	Power Loss	✔
Clutch			
Clutch Functioning		✔	
Brake			
Brake System Anomaly		✔	
General			
Test Driven Status		Not Performed	
✔ <i>No troubles detected, good condition or correct tests, according to vehicle age and mileage</i>			
❗ <i>Damages or malfunction detected that requires repairs by the buyer</i>			
NA <i>Not applicable</i>			
☐ <i>Not tested</i>			

Disclaimer

Please also note the "UserGuide condition report", which shows the scope of the vehicle description. [User Guide](#)