



Expertise

Protocol number: 41338547  
Order No. / Reference: 25104946  
Inspection date: 1 Sept 2025

Manufacturer: Skoda  
VIN: TMBJF7NUXMC205238

Model: Karoq Style 2,0TDI 85kW 7-Gang automat



Vehicle details	
Manufacturer / Type / Model / Equipment	
Skoda Karoq Style 2,0TDI 85kW 7-Gang automat	
Vehicle Identification number	TMBJF7NUXMC205238
Mileage (Read)	139,874 km
First registration	30 Mar 2021
Number of holders	1
Next periodical technical inspection	05/2026
(Report not on hand)	
Power / Engine displacement	85 kw / 1,968 ccm
Fuel type / Cylinder	Diesel / 4
Gearbox / Number of gears	Automatic / 7
Type of drive	Front drive
Type of vehicle	SUV
Colour / colour code	moonweiss-metallic (S9R)
Doors / Seats	5 / 5
Upholstery type	Cloth
Colour of upholstery	Black-Red



## Vehicle details

<b>Maintenance booklet / proof</b>	digital proof / complete	<b>Next maintenance in</b>	6,100 km
<b>Last maintenance on / at</b>	03/2024 at 119,067 km		
<b>Key is / should be</b>	2 / 2	<b>FZG documents</b>	ZB#2 (B) was available (copy), ZB#1 (S) was not available
		<b>Letter No.</b>	GA518226
<b>Previous damage / Accident</b>	Detectable	<b>Repainting</b>	Detectable
<b>Inspection conditions</b>	sufficient	<b>Lifting equipment / pit</b>	yes
<b>Test drive</b>	Not performed	<b>Engine function test</b>	Performed
<b>Manufacturer key number/ type code number</b>	8004 / AVU 00029		
<b>Emission standard</b>	EURO6;WLTP;AP;PI/CI; M, N1 I	<b>Fine dust sticker</b>	
<b>Permitted total weight</b>	2,005 kg	<b>Empty weight</b>	

## Tyres

### Mounted tyres

#	Tyre size	Type of tyre	Manufacturer	Tread depth
1)	225/40 R19 93Y	Summer tyres on Light alloy	Continental	3mm / 3mm
2)	225/40 R19 93Y	Summer tyres on Light alloy	Continental	4mm / 4mm

### Additional tyres

#	Tyre size	Type of tyre	Manufacturer	Tread depth
1)	215/60 R16 99H	Winter tyres on Light alloy	Dunlop	6mm / 6mm
2)	215/60 R16 99H	Winter tyres on Light alloy	Dunlop	6mm / 6mm

### Replacement

Typ	Tyre size	Type of tyre	Manufacturer	Tread depth
	Tirefit	Expiration date 11/2024		

**Legend:** Tread depth information for tires on the left is in the first place, for tires on the right is in the second place on the axle in the direction of travel

## Equipment

### Standard equipment

- |   |  |
|---|--|
| <ul style="list-style-type: none"> <li>• Storage compartment on the left wheel house</li> <li>• Storage compartments behind the wheel arch in the trunk</li> <li>• Airbag, driver and passenger</li> <li>• Airbag, head airbags</li> <li>• Allergen filter</li> <li>• Traction control (ASR)</li> <li>• Electrically adjustable and heated exterior mirrors with integrated side indicators</li> <li>• Brake assist, hydraulic</li> <li>• Cargo elements in the trunk</li> <li>• Decorative insert Style</li> <li>• tachometer</li> <li>• EASY START, keyless start-stop system</li> <li>• Electronic parking brake including auto-hold function</li> <li>• ESC Electronic Stabilization Control</li> <li>• Electric windows front and rear</li> <li>• Cruise control system</li> <li>• Transmission: 7-speed dual-clutch transmission (DSG)</li> <li>• Green tec (automatic start/stop and brake energy recovery)</li> <li>• Illuminated glove compartment</li> <li>• Heated rear window</li> <li>• Interior mirror dimming, automatic</li> <li>• ISOFIX preparation on the outer rear seats</li> <li>• Climatronic air conditioning (2 zones)</li> <li>• Headrests height adjustable front and rear</li> <li>• Steering wheel: Leather steering wheel with multifunction buttons</li> <li>• Front center armrest, including storage compartment</li> <li>• Multifunctional display with Maxi-Dot display, color</li> <li>• Net program in the trunk</li> <li>• Upholstery: Cloth</li> <li>• Radio accessories: 8 speakers</li> <li>• Radio accessories: USB port in the center console</li> <li>• Tire mobility set</li> <li>• Rear seat backrest 60:40 split folding</li> <li>• Power steering, electromechanical</li> <li>• Seats: Heated front seats</li> <li>• Seats: Front seats, height adjustable</li> <li>• Speed limiter</li> <li>• Bumpers partially painted in body color</li> <li>• Lashing eyes in the trunk</li> <li>• Immobiliser</li> </ul> | <ul style="list-style-type: none"> <li>• Storage compartment on the dashboard Closed</li> <li>• Shelves</li> <li>• Airbag, driver's knee airbag</li> <li>• Airbag, front side airbags</li> <li>• Anti-lock braking system (ABS)</li> <li>• Electrically folding exterior mirrors including interior and exterior mirrors with automatic dimming</li> <li>• Hill start assist</li> <li>• Care Connect: Proactive Services (10-year term)</li> <li>• Roof rails, black</li> <li>• diesel particulate filter</li> <li>• Third brake light</li> <li>• eCall</li> <li>• Electronic transverse differential lock (XDS+)</li> <li>• Headlight assistant and rain sensor</li> <li>• Front radar assistant including city emergency braking function with person detection</li> <li>• Tinted windows</li> <li>• Halogen reflector headlights with LED daytime running lights</li> <li>• Rear window wiper Aero including windscreen washer system</li> <li>• Kessy - keyless entry and start-stop system</li> <li>• Trunk cover, fixed</li> <li>• LED taillights in crystal glass look</li> <li>• Rear center armrest with cup holders and through-loading option</li> <li>• MSR (engine drag torque control)</li> <li>• Fog light</li> <li>• Parking sensors front &amp; rear</li> <li>• Radio: Bolero infotainment system</li> <li>• Radio accessories: Digital radio reception DAB+</li> <li>• Radio accessories: Wireless SmartLink (Apple CarPlay)</li> <li>• Tire pressure monitoring</li> <li>• Heated windscreen washer nozzles, front</li> <li>• Seat belts Karoq</li> <li>• Seats: Adjustable lumbar supports in the front seats</li> <li>• Skoda Care Connect</li> <li>• 12V socket - in the center console and in the trunk</li> <li>• Telephone: Comfort hands-free telephone system including phone box</li> <li>• Central locking with radio remote control</li> </ul> |
|---|--|

### Extra equipment

- |  |  |
|--|--|
| <ul style="list-style-type: none"> <li>• Adaptive Cruise Control ACC (control range up to 210 km/h) (replaces cruise control)</li> <li>• Digital instrument cluster (virtual cockpit)</li> <li>• Finish: pearl effect</li> </ul> | <ul style="list-style-type: none"> <li>• Heated windshield</li> <li>• Anti-theft alarm system (with SAFE system, interior monitoring and tilt sensor)</li> </ul> |
|--|--|



- Park Assist 3.0 including front parking sensors
- Seats: Sports seats (with Dynamic fabric)
- Preparation for a trailer coupling (including trailer stabilization)

- Package: Business Columbus (Dynamic Columbus radio navigation system - Capacitive 9.2" color display - Color multifunction display in the instrument cluster - SmartLink - Wireless SmartLink - Phonebox with inductive charging function (connection via external antenna) - Fatigue detection - Electric tailgate operation - Sunset - Luggage net partition - Infotainment Online (3-year term))

#### Retrofitted equipment

- 19" alloy wheels Crater PJ5

#### Brief expert findings

Documents submitted	At the time of the inspection, the registration certificate Part 2 (letter) was available, but the registration certificate Part 1 (certificate) was not. (Copy)
VIN comparison	The vehicle identification number (VIN) was read from the vehicle and its conformity with the submitted documents was verified during the inspection by the undersigned.
Inspection	The inspection conditions were sufficient for the assessment of the vehicle. Lifting equipment and a pit were available for examining the vehicle.
Test drive	No test drive/maneuvering was carried out during the inspection of the vehicle.
Engine function test	An engine test run was performed.

#### Value reducing factors

No.	Component group	Description
1	Equipment	Vehicle key - Non-operational - Perform diagnosis
2	Equipment	Tirefit filler - Expired - Replace
3	Interior	Interior - Soiled - Clean
4	Side panel - rear left side	Sill - Dent / paintcoat damage - Smart repair
5	Wheel / tyres	Tyre - front right side - Porous / cracked - Replace
6	Wheel / tyres	Alloy rim - rear right side - Scratched - Loss in value
7	Wheel / tyres	Alloy rim - rear left side - Scratched - Loss in value
8	Wheel / tyres	Alloy rim - front left side (Materialabtrag) - Damaged - Loss in value
9	Wheel / tyres	Alloy rim - front right side (Materialabtrag) - Damaged - Loss in value
10	Mudguard - right side	Mudguard - right side - Deformed - Replace

#### Wear and tear

No.	Component group	Description
1	Body	Body (Flugrost) - Soiled - No deduction
2	Front bumper	Front bumper (Kratzer) - Stone chips - No deduction
3	Headlight	Headlight - right side - Stone chips - No deduction
4	Headlight	Headlight - left side - Stone chips - No deduction
5	Vehicle glazing	Windscreen - Stone chips - No deduction
6	Bonnet	Bonnet (Kratzer) - Stone chips - No deduction
7	Boot lid / rear door	Boot lid - dent(s) - No deduction
8	Rear bumper	Rear bumper - Scratched - No deduction
9	Body	Body (oberflächlich) - Scratch(es) - No deduction
10	Vehicle glazing	Rear window - Scratched - No deduction
11	Wing mirror - left side	Cap - Stone chips - No deduction
12	Braking system	Brake discs and brake pads - front - Corrosion - No deduction



No.	Component group	Description
13	Trim / covers	Boot lid - interior trim - Scratched - No deduction
14	Wheel / tyres	Tyre - rear left side - Porous / cracked - No deduction
The vehicle shows signs of wear commensurate with its age and use.		

## Previous damages

No.	Previous damage	Extent of damage (Net)
1	Rear, Provided by user / customer, from 9 May 2023	6.814,45 €

## Repainting

No.	Repainting
1	Boot lid / rear door, Professionally carried out, Invoice of repair done Non-existent
2	Side panel - rear left side, Professionally carried out, Invoice of repair done Non-existent

## Paint coat thickness measurement

Boot lid / rear door	167 µm	Side panel - rear left side	161 µm
----------------------	--------	-----------------------------	--------

## Order/Scope of order

The order was placed to prepare a sales report for the vehicle described. This includes the following:

- Description of core relevant information about the vehicle
- Documentation of equipment features  
(Delivery by third-party service providers)
- Documentation of damage, defects, missing parts
- Documentation of previous damage, unrepaired previous damage, repainting
- a brief visual or functional inspection of the equipment details if possible.  
(Functional tests of driver assistance systems are not included in the scope of services!)
- a photo documentation of the vehicle

## Basis for the order

This product is based on the Alphabet Fuhrpark GmbH guidelines for vehicle returns and valuations. The expert makes the explicit findings in each individual case objectively within the framework of the specified standards based on his or her own expertise.

The vehicle inspection takes place in a disassembled state.

Damage or defects that can only be detected during disassembly/diagnosis work or through advanced knowledge remain within the scope of the prognosis risk. An extended risk exists for concealed defects caused by fraudulent deception and not identifiable by the expert.

Damage or defects resulting from normal use or wear and tear of the vehicle will be accepted according to the applicable standard.

There was no explicit identification or monetary consideration of the expected features within the product.

Features which in their nature and severity slightly exceed normal use but do not constitute unacceptable damage will be documented and identified under signs of use if necessary.

Damage or defects which, according to the underlying standard, can no longer be attributed to normal use or wear and tear are listed in the product under "Depreciating Factors".

Depending on the product specification, a monetary ID can be provided. If this takes place, the costs can be 100% d or pro rata depending on the vehicle's age and mileage.



## Previous damages

According to available information previous damages were repaired at the vehicle. Traces of repairs, which allow conclusions about the area of repair, were not recognizable during the inspection.

## Comments

Fahrzeug ist lt. Rechnung ein: Karoq Style 2,0TDI 85kW 7-Gang automat





Figure 1: Diagonal front (left)



Figure 2: Diagonal front (right)



Figure 3: Diagonal rear (left)



Figure 4: Diagonal rear (right)



Figure 5: Interior - front



Figure 6: Interior - rear



Figure 7: Instrument cluster



Figure 8: Instrument panel



Figure 9: interior 360° view ([Online link](#))



Figure 10: Cargo area



Figure 11: VIN



Figure 12: Mounted tyres



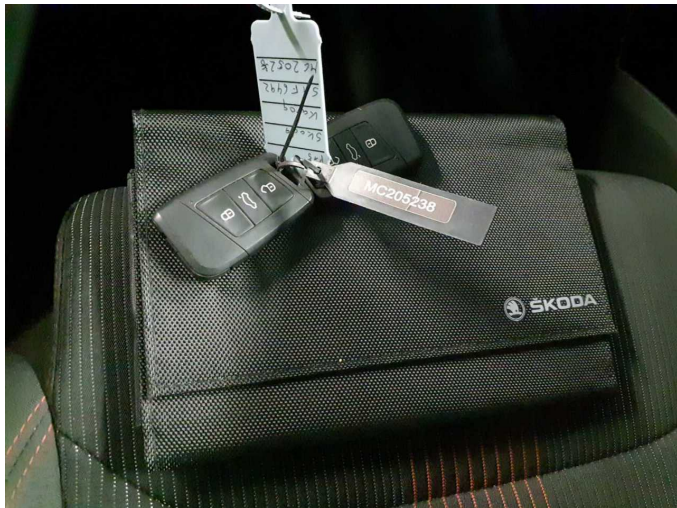

Figure 13: Documents



Figure 14: Additional tyres

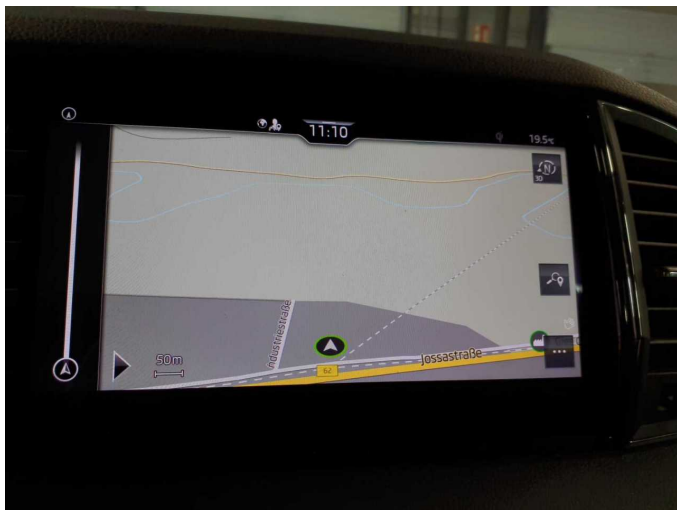

Figure 15: Navigation



Figure 16: Misc.

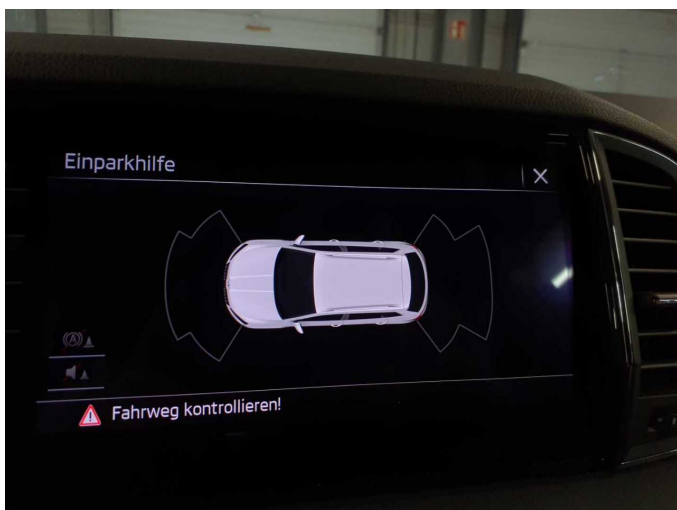

Figure 17: Misc.

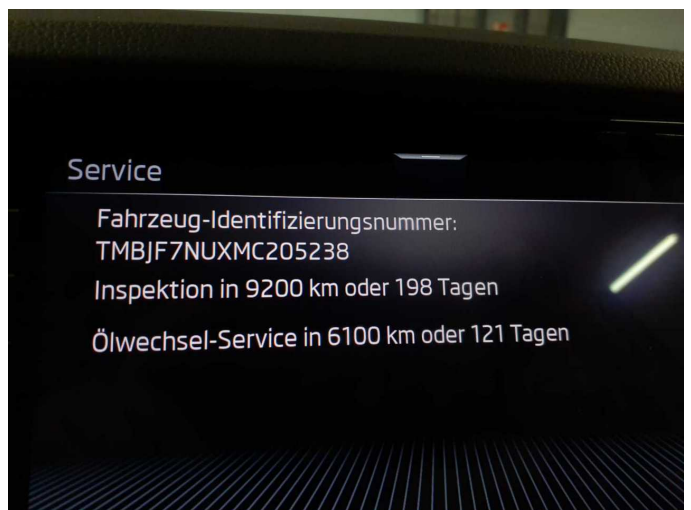

Figure 18: Misc.



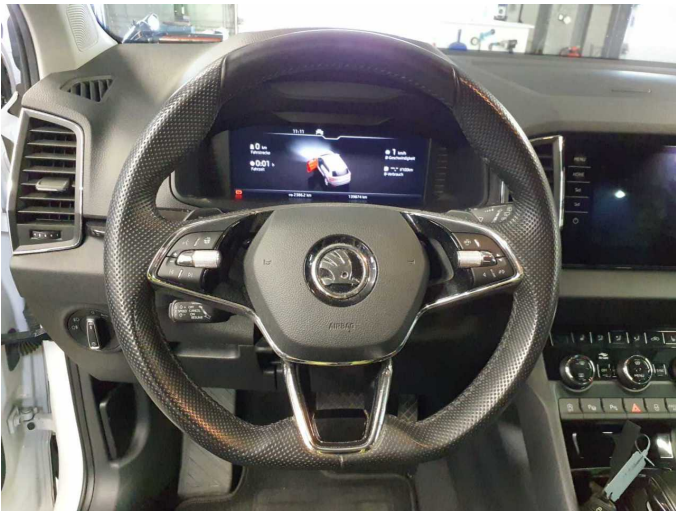

Figure 19: Misc.



Figure 20: Misc.

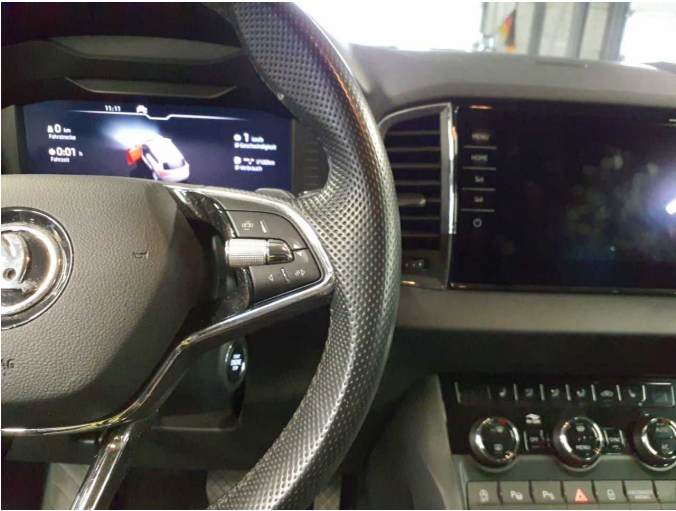

Figure 21: Misc.



Figure 22: Misc.



Figure 23: Misc.



Figure 24: Misc.





Figure 25: Misc.



Figure 26: Misc.

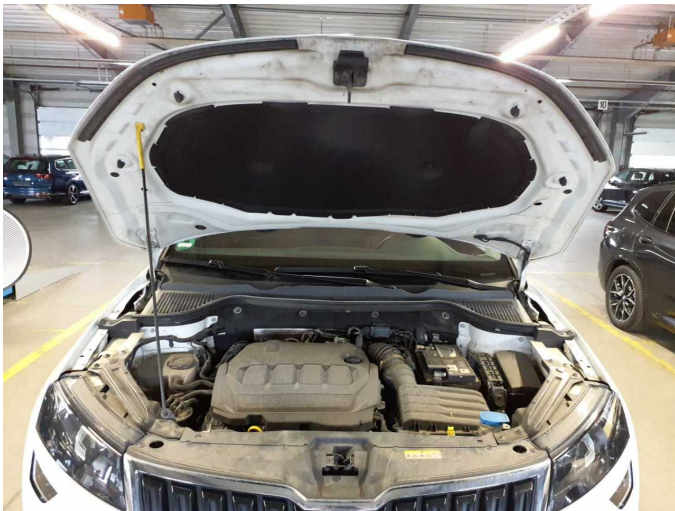

Figure 27: Misc.



Figure 28: Misc.



Figure 29: Misc.



Figure 30: Misc.





Figure 31: Misc.

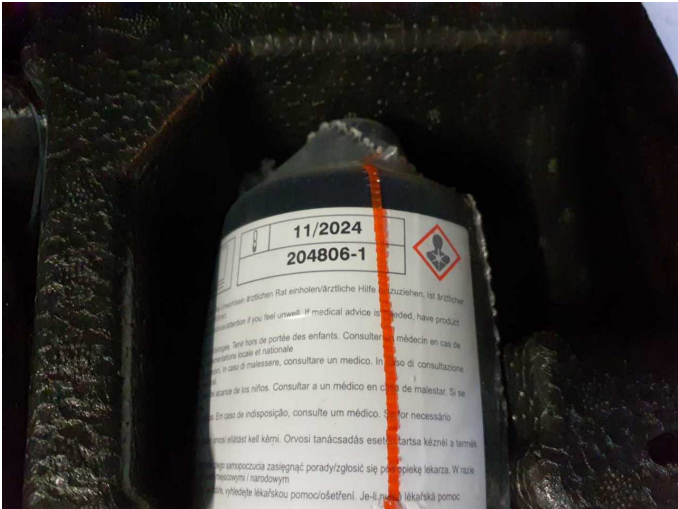
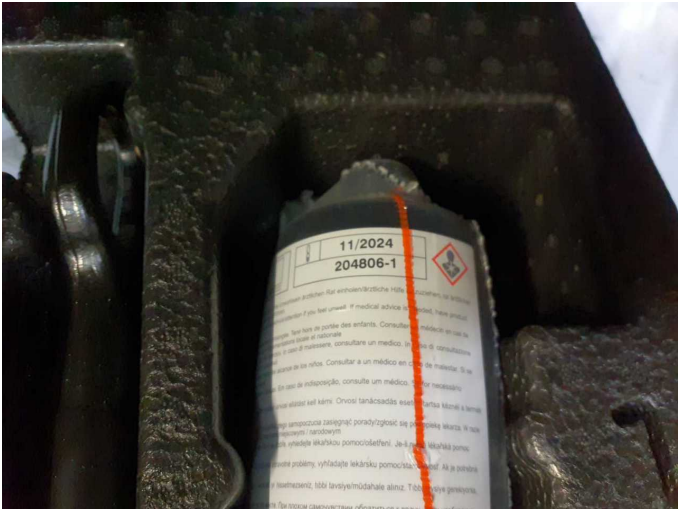

Figure 32: Misc.



Damage 1: Equipment: Vehicle key - Non-operational - Perform diagnosis



Damage 2: Equipment: Tirefit filler - Expired - Replace

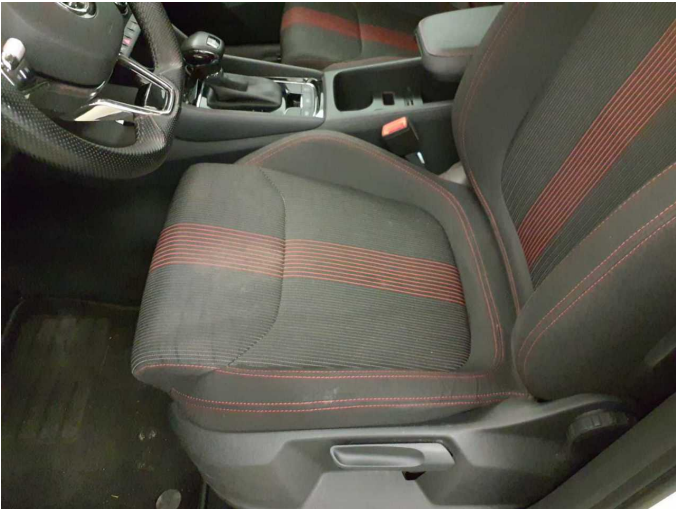

Damage 3: Interior: Interior - Soiled - Clean



Damage 3: Interior: Interior - Soiled - Clean



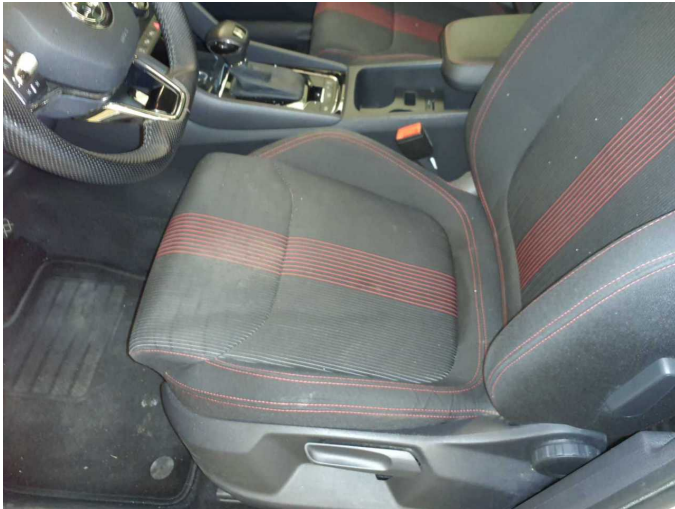

**Damage 3:** Interior: Interior - Soiled - Clean

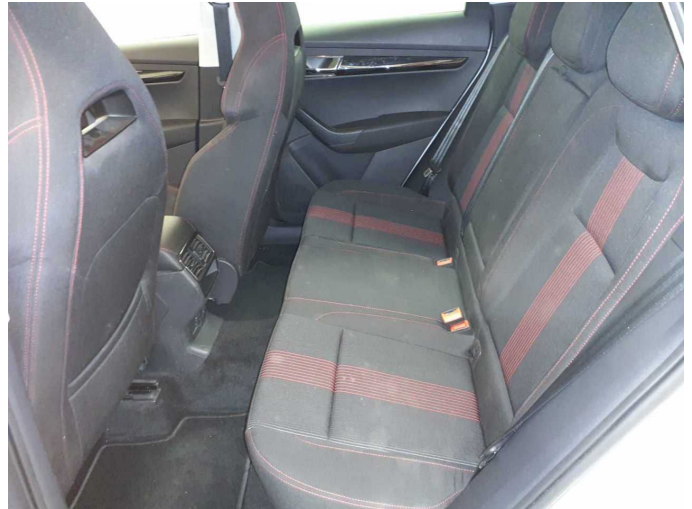

**Damage 3:** Interior: Interior - Soiled - Clean

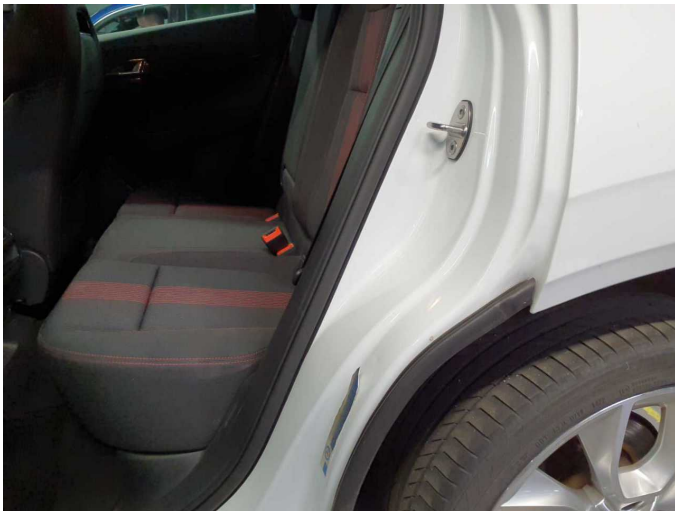

**Damage 4:** Side panel - rear left side: Sill - Dent / paintcoat damage - Smart repair



**Damage 4:** Side panel - rear left side: Sill - Dent / paintcoat damage - Smart repair



**Damage 5:** Wheel / tyres: Tyre - front right side - Porous / cracked - Replace



**Damage 5:** Wheel / tyres: Tyre - front right side - Porous / cracked - Replace



**Damage 6:** Wheel / tyres: Alloy rim - rear right side - Scratched - Loss in value

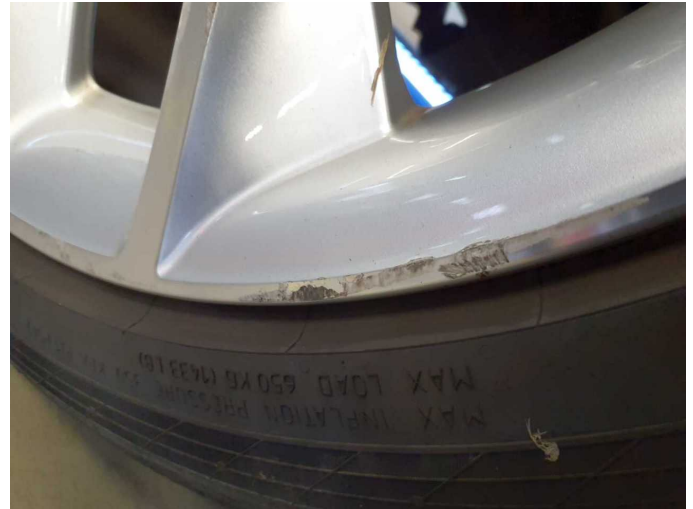

**Damage 6:** Wheel / tyres: Alloy rim - rear right side - Scratched - Loss in value



**Damage 6:** Wheel / tyres: Alloy rim - rear right side - Scratched - Loss in value



**Damage 6:** Wheel / tyres: Alloy rim - rear right side - Scratched - Loss in value



**Damage 7:** Wheel / tyres: Alloy rim - rear left side - Scratched - Loss in value



**Damage 7:** Wheel / tyres: Alloy rim - rear left side - Scratched - Loss in value





**Damage 8:** Wheel / tyres: Alloy rim - front left side (Materialabtrag) - Damaged - Loss in value



**Damage 8:** Wheel / tyres: Alloy rim - front left side (Materialabtrag) - Damaged - Loss in value



**Damage 9:** Wheel / tyres: Alloy rim - front right side (Materialabtrag) - Damaged - Loss in value



**Damage 9:** Wheel / tyres: Alloy rim - front right side (Materialabtrag) - Damaged - Loss in value



**Damage 9:** Wheel / tyres: Alloy rim - front right side (Materialabtrag) - Damaged - Loss in value



**Damage 10:** Mudguard - right side: Mudguard - right side - Deformed - Replace



**Damage 10:** Mudguard - right side: Mudguard - right side - Deformed - Replace



**Damage 10:** Mudguard - right side: Mudguard - right side - Deformed - Replace

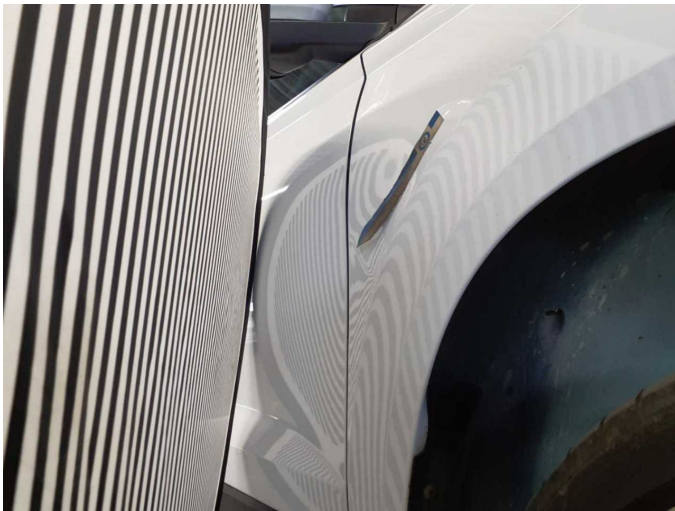

**Damage 10:** Mudguard - right side: Mudguard - right side - Deformed - Replace

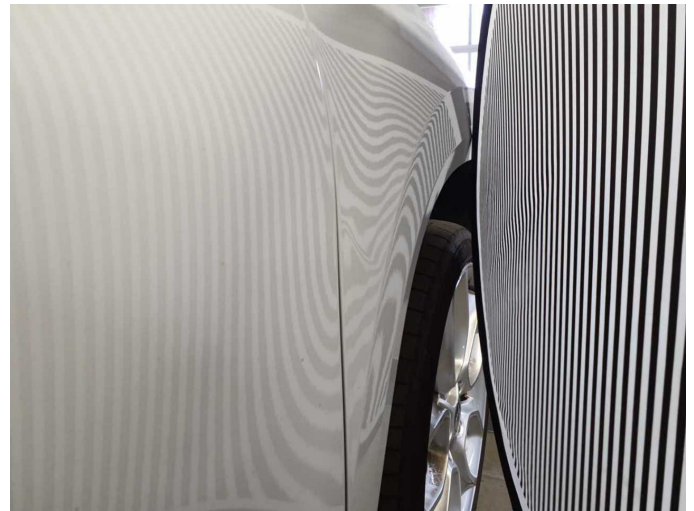

**Damage 10:** Mudguard - right side: Mudguard - right side - Deformed - Replace

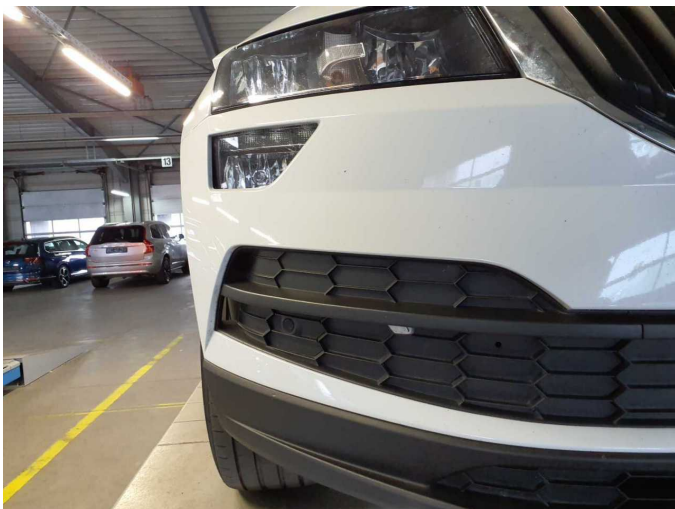

**Wear and tear 2:** Front bumper: Front bumper (Kratzer) - Stone chips - No deduction



**Wear and tear 2:** Front bumper: Front bumper (Kratzer) - Stone chips - No deduction





**Wear and tear 2:** Front bumper: Front bumper (Kratzer) - Stone chips - No deduction



**Wear and tear 2:** Front bumper: Front bumper (Kratzer) - Stone chips - No deduction



**Repainting 1:** Boot lid / rear door



**Repainting 1:** Boot lid / rear door



**Repainting 2:** Side panel - rear left side



**Repainting 2:** Side panel - rear left side



# Wartungshistorie

(gemäß Auftraggeber Informationen)

Fahrgestellnummer: TMBJF7NUXMC205238  
Hersteller / Modell: SKODA SKODA Karoq 1.6 TDI SCR DSG Style

Datum	KM-Stand	Beschreibung
07.05.2024	123.205	HU + AU
14.03.2024	119.067	Bremse Sonstiges; Bremsklötze hinten; Bremsscheiben + Klötze h; Bremsscheiben hinten; Motoröl b. Wartung; Ölfilter ern; Regelwartungsdienst; Wartung Sonstiges
12.01.2024	113.207	Systemtest/Eigendiagnose
02.01.2024	111.935	Bremse Sonstiges; Bremsklötze vorne; Bremsscheiben vorne; Systemtest/ Eigendiagnose
16.10.2023	98.441	Systemtest/Eigendiagnose
21.07.2023	89.005	Bremsflüssigkeit; Bremsflüssigkeit ern; Kraftstofffilter ern; Luftfiltereinsatz ern; Motoröl b. Wartung; Ölfilter ern; Regelwartungsdienst; Wartung Sonstiges
16.11.2022	62.616	Motoröl b. Wartung; Ölfilter ern; Regelwartungsdienst; Wartung Sonstiges
06.09.2022	55.279	Bremse Sonstiges; Bremsklötze hinten; Bremsklötze vorne; Bremsscheiben hinten; Bremsscheiben vorne
24.03.2022	32.619	Motoröl b. Wartung; Ölfilter ern; Regelwartungsdienst; Wartung Sonstiges