



Expertise

Protocol number: 40835372
Order No. / Reference: 24990710
Inspection date: 29 Jul 2025

Manufacturer: Skoda	Model: Karoq 2.0 TDI SCR DSG Clever
VIN: TMBJF7NU2M5050611	



Vehicle details	
Manufacturer / Type / Model / Equipment	
Skoda Karoq 2.0 TDI SCR DSG Clever	
Vehicle Identification number	TMBJF7NU2M5050611
Mileage (Read)	79,916 km
First registration	1 Jul 2021
Number of holders	1
Next periodical technical inspection	05/2026
(Report on hand)	
Power / Engine displacement	85 kw / 1,968 ccm
Fuel type / Cylinder	Diesel / 4
Gearbox / Number of gears	Automatic / 7
Type of drive	Front drive
Type of vehicle	SUV
Colour / colour code	Blau Race Metallic
Doors / Seats	5 / 5
Upholstery type	Cloth
Colour of upholstery	Black-Dark grey



Vehicle details

Maintenance booklet / proof	digital proof / complete	Next maintenance in	22,800 km
Last maintenance on / at	05/2025 at 72,673 km		
Key is / should be	2 / 2	FZG documents	ZB#2 (B) was available (copy), ZB#1 (S) was not available
		Letter No.	GD055046
Previous damage / Accident	Detectable	Repainting	Detectable
Inspection conditions	Sufficient	Lifting equipment / pit	yes
Test drive	Not performed	Engine function test	Performed
Manufacturer key number/ type code number	8004 / AVU 00160		
Emission standard	EURO6;WLTP;AP;PI/CI; M, N1 I	Fine dust sticker	
Permitted total weight	2,005 kg	Empty weight	

Tyres

Mounted tyres

#	Tyre size	Type of tyre	Manufacturer	Tread depth
1)	215/55 R17 94V	Summer tyres on Light alloy	Bridgestone	4mm / 4mm
2)	215/55 R17 94V	Summer tyres on Light alloy	Bridgestone	5mm / 5mm

Additional tyres

#	Tyre size	Type of tyre	Manufacturer	Tread depth
1)	215/60 R16 95H	Winter tires (with run-flat tires) on Light alloy	Pirelli	5mm / 5mm
2)	215/60 R16 95H	Winter tires (with run-flat tires) on Light alloy	Pirelli	5mm / 5mm

Replacement

Typ	Tyre size	Type of tyre	Manufacturer	Tread depth
N	125/70 R18 99M	Summer tyres on Steel	Sonstige	5 mm

Legend: Tread depth information for tires on the left is in the first place, for tires on the right is in the second place on the axle in the direction of travel



Equipment

Standard equipment

- Storage compartment on the left wheel house
- Storage compartments behind the wheel arch in the trunk
- Removable waste bin for the door panel
- Airbag, driver's knee airbag
- Airbag, front side airbags
- Extended warranty for 3 years, max. 50,000 km
- Traction control (ASR)
- Electrically adjustable and heated exterior mirrors with integrated side indicators
- Brake assist, hydraulic
- Cargo elements in the trunk
- decorative insert Clever
- diesel particulate filter
- Third brake light
- Electronic transverse differential lock (XDS+)
- Headlight assistant and rain sensor
- Floor mats
- Transmission: 7-speed dual-clutch transmission (DSG)
- Green tec (automatic start/stop and brake energy recovery)
- Heated rear window
- Interior mirror dimming, automatic
- ISOFIX preparation on the outer rear seats
- Electric child safety lock (door opening)
- reversible trunk mat
- Headrests height adjustable front and rear
- LED taillights in crystal glass look
- Rear center armrest with cup holders and through-loading option
- MSR (engine drag torque control)
- Net program in the trunk
- Rear parking sensors
- Tire mobility set
- Rear seat backrest 60:40 split folding
- Power steering, electromechanical
- Seats: Heated front and outer rear seats
- Seats: Front seats, height adjustable
- 12V socket - in the center console and in the trunk
- SUNSET
- Lashing eyes in the trunk
- Central locking with radio remote control
- Storage compartment on the dashboard Closed
- Shelves
- Airbag, driver and passenger
- Airbag, head airbags
- Allergen filter
- Anti-lock braking system (ABS)
- Electrically folding exterior mirrors including interior and exterior mirrors with automatic dimming
- Hill start assist
- Care Connect: Proactive Services (10-year term)
- Roof rails, silver
- Anti-theft alarm system
- tachometer
- EASY START, keyless start-stop system
- ESC Electronic Stabilization Control
- Electric windows front and rear
- Cruise control system
- Tinted windows
- Illuminated glove compartment
- Rear window wiper Aero including windscreen washer system
- Kessy - keyless entry and start-stop system
- Climatronic air conditioning (2 zones)
- Trunk cover, fixed
- LED headlights with LED daytime running lights
- Steering wheel: Leather steering wheel with multifunction buttons
- Front center armrest, including storage compartment
- Multifunctional display with Maxi-Dot display
- Package: LED lighting package
- Upholstery: Cloth
- Tire pressure monitoring
- Heated windscreen washer nozzles, front
- Seat belts Karoq
- Seats: Adjustable lumbar supports in the front seats
- Speed limiter
- Bumpers partially painted in body color
- Door sill plates front and rear
- Immobiliser

Extra equipment

- deselecting the standard extended warranty
- Digital instrument cluster (virtual cockpit)
- Paint finish: metallic
- Parking sensors front & rear
- Radio accessories: CANTON sound system (9 speakers, 1 subwoofer, digital equalizer, 550W)
- Heated windshield
- Luggage net partition
- Package: Business Amundsen (Clever) (Dynamic radio navigation system Amundsen - Color multifunction display in the instrument cluster - Fatigue detection - Luggage net partition - Infotainment Online (term 3 years))



- Wheels: 18" steel spare wheel, space-saving (tires 125/70 R18 - incl. jack, wheel wrench - replaces tire mobility kit)

Brief expert findings

Documents submitted	At the time of the inspection, the registration certificate Part 2 (letter) was available, but the registration certificate Part 1 (certificate) was not. (Copy)
VIN comparison	The vehicle identification number (VIN) was read and the undersigned verified that it matched the documents submitted during the inspection.
Inspection	The inspection conditions were sufficient for the assessment of the vehicle. Lifting equipment and a pit were available for examining the vehicle.
Test drive	No test drive/maneuvering was carried out during the inspection of the vehicle.
Engine function test	An engine test run was performed.

Value reducing factors

No.	Component group	Description
1	Bonnet	Bonnet - dent(s) - Smart repair
2	Side panel - rear right side	Sill - Scratch(es) - Smart repair
3	Wheel / tyres	Alloy rim - front right side - Scratch(es) - Loss in value
4	Interior	Boot cover / roller cover - Damaged - Replace
5	Door - front right side	Door - Scratch(es) - Paint
6	Side panel - rear right side	Side panel - Dent / paintcoat damage - Repair and paint

Wear and tear

No.	Component group	Description
1	Door - front left side	Door - dent(s) - No deduction

The vehicle shows signs of wear commensurate with its age and use.

Previous damages

No.	Previous damage	Extent of damage (Net)
1	Side - left, Provided by user / customer, from 24 Jun 2024	1.182,20 €
2	Side right, Provided by user / customer, from 9 Jan 2025	2.872,71 €

Repainting

No.	Repainting
1	Mudguard - right side
2	Bonnet
3	Door - front right side

Paint coat thickness measurement

Mudguard - right side	235 µm	Bonnet	312 µm
Door - front right side	241 µm		



Order/Scope of order

The order was placed to prepare a sales report for the vehicle described. This includes the following:

- Description of core relevant information about the vehicle
- Documentation of equipment features
(*Delivery by third-party service providers*)
- Documentation of damage, defects, missing parts
- Documentation of previous damage, unrepaired previous damage, repainting
- a brief visual or functional inspection of the equipment details if possible.
(*Functional tests of driver assistance systems are not included in the scope of services!*)
- a photo documentation of the vehicle

Basis for the order

This product is based on the Alphabet Fuhrpark GmbH guidelines for vehicle returns and valuations. The expert makes the explicit findings in each individual case objectively within the framework of the specified standards based on his or her own expertise.

The vehicle inspection takes place in a disassembled state.

Damage or defects that can only be detected during disassembly/diagnosis work or through advanced knowledge remain within the scope of the prognosis risk. An extended risk exists for concealed defects caused by fraudulent deception and not identifiable by the expert.

Damage or defects resulting from normal use or wear and tear of the vehicle will be accepted according to the applicable standard.

There was no explicit identification or monetary consideration of the expected features within the product.

Features which in their nature and severity slightly exceed normal use but do not constitute unacceptable damage will be documented and identified under signs of use if necessary.

Damage or defects which, according to the underlying standard, can no longer be attributed to normal use or wear and tear are listed in the product under "Depreciating Factors".

Depending on the product specification, a monetary ID can be provided. If this takes place, the costs can be 100% d or pro rata depending on the vehicle's age and mileage.

Previous damages

According to available information previous damages were repaired at the vehicle. Traces of repairs, which allow conclusions about the area of repair, were not recognizable during the inspection.

Comments

- Winterradsatz ist kein Bestandteil des Auslieferungsumfangs.



Figure 1: Diagonal front (left)



Figure 2: Diagonal front (right)



Figure 3: Diagonal rear (left)



Figure 4: Diagonal rear (right)



Figure 5: Interior - front



Figure 6: Interior - rear



Figure 7: Instrument cluster



Figure 8: Instrument panel



Figure 9: interior 360° view

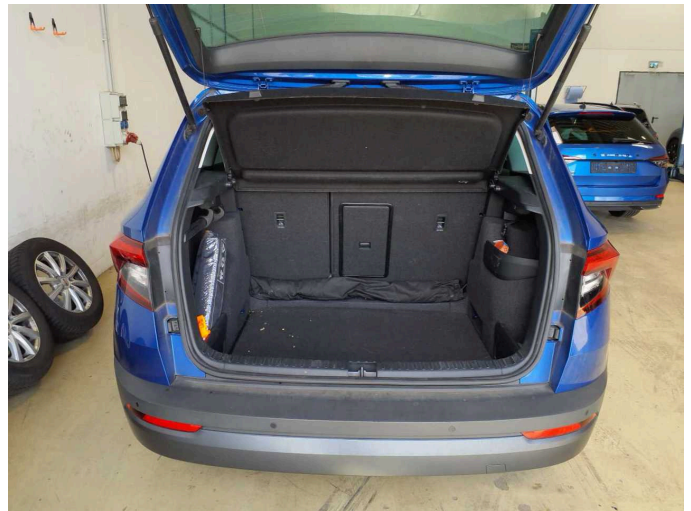

Figure 10: Cargo area



Figure 11: VIN



Figure 12: Mounted tyres

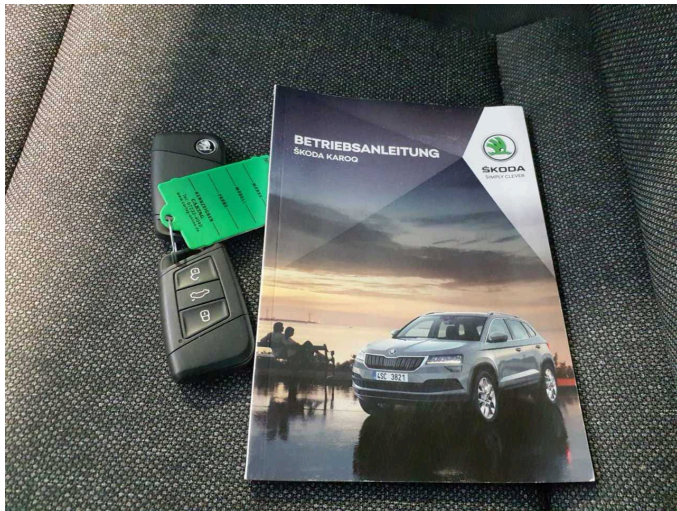

Figure 13: Documents



Figure 14: Additional tyres



Figure 15: Navigation



Figure 16: Misc.



Figure 17: Misc.



Figure 18: Misc.



Figure 19: Misc.



Figure 20: Misc.

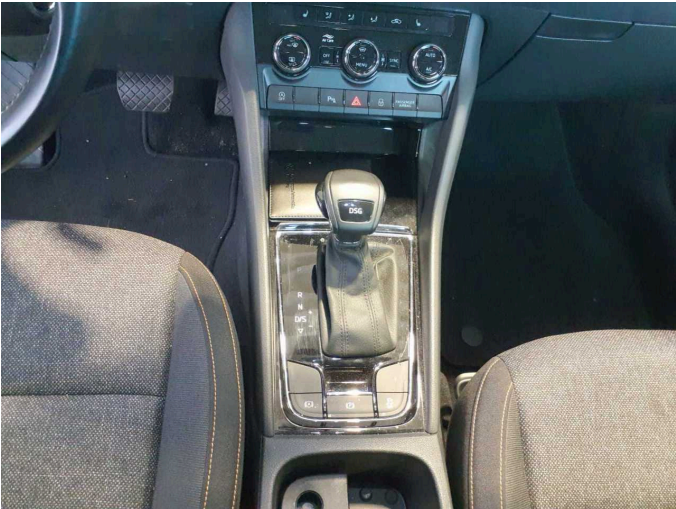

Figure 21: Misc.



Figure 22: Misc.



Figure 23: Misc.

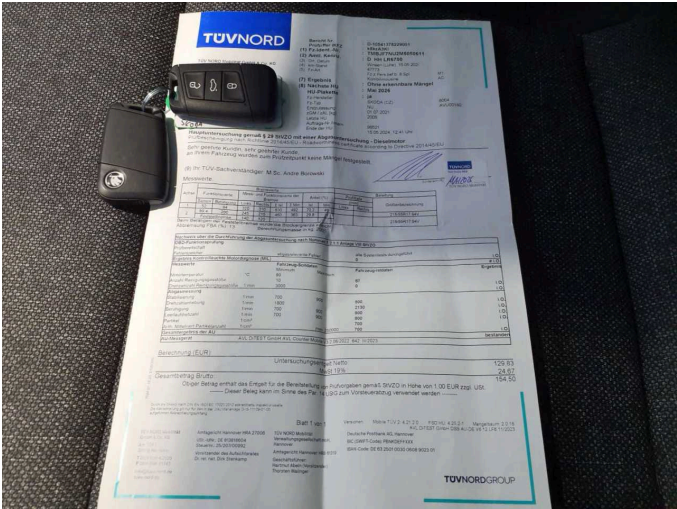

Figure 24: Misc.

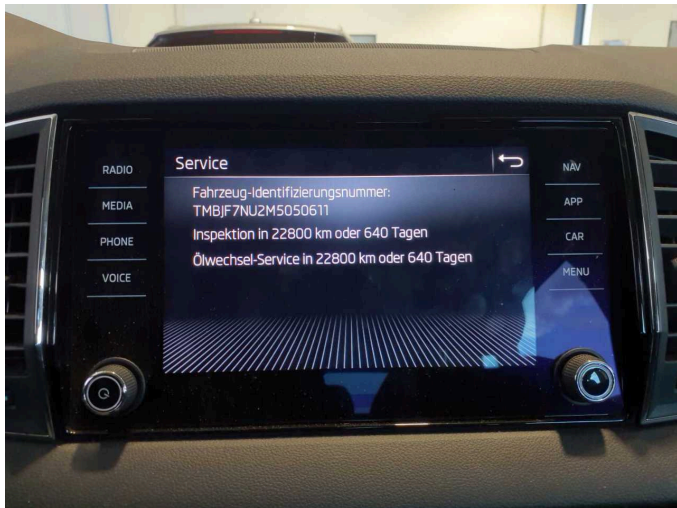

Figure 25: Misc.



Figure 26: Misc.



Figure 27: Misc.

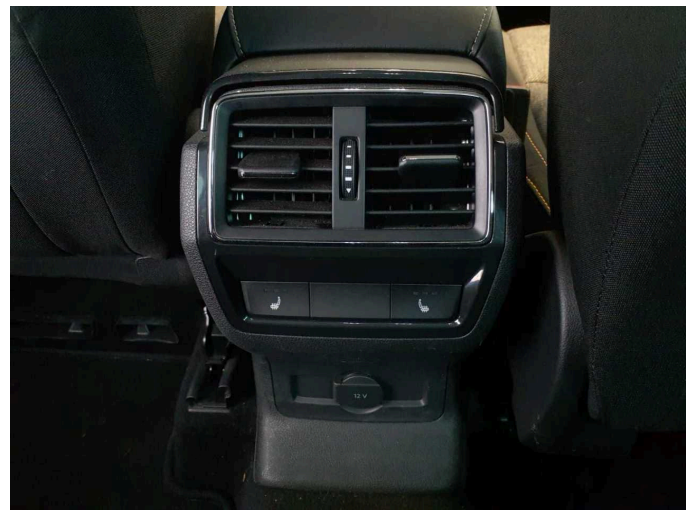

Figure 28: Misc.



Figure 29: Misc.



Figure 30: Misc.



Figure 31: Misc.

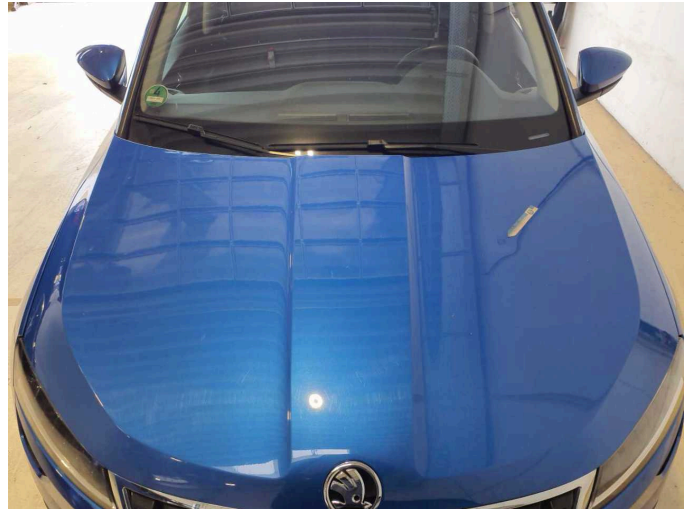

Damage 1: Bonnet: Bonnet - dent(s) - Smart repair

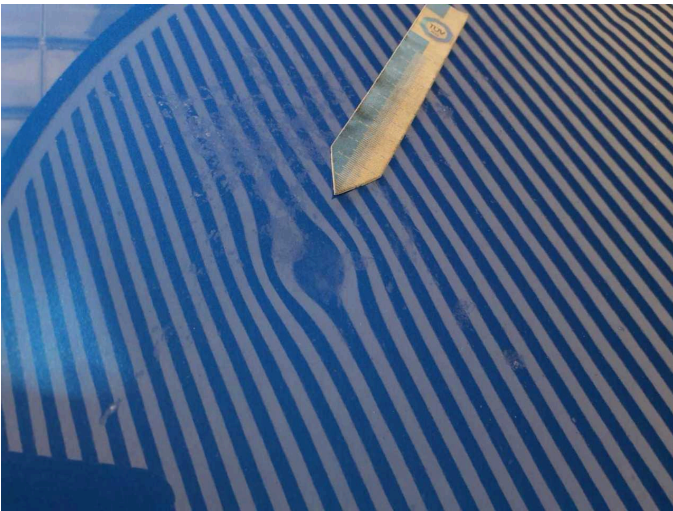

Damage 1: Bonnet: Bonnet - dent(s) - Smart repair



Damage 2: Side panel - rear right side: Sill - Scratch(es) - Smart repair



Damage 2: Side panel - rear right side: Sill - Scratch(es) - Smart repair



Damage 2: Side panel - rear right side: Sill - Scratch(es) - Smart repair



Damage 3: Wheel / tyres: Alloy rim - front right side - Scratch(es) - Loss in value



Damage 3: Wheel / tyres: Alloy rim - front right side - Scratch(es) - Loss in value

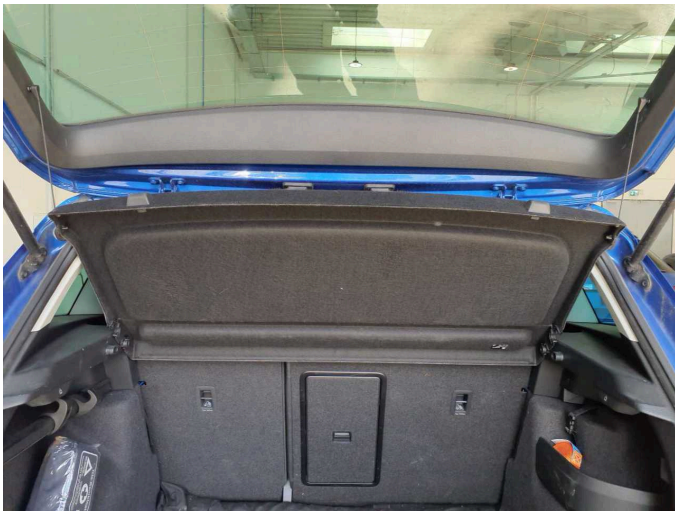

Damage 4: Interior: Boot cover / roller cover - Damaged - Replace



Damage 4: Interior: Boot cover / roller cover - Damaged - Replace



Damage 4: Interior: Boot cover / roller cover - Damaged - Replace



Damage 5: Door - front right side: Door - Scratch(es) - Paint



Damage 5: Door - front right side: Door - Scratch(es) - Paint



Damage 6: Side panel - rear right side: Side panel - Dent / paintcoat damage - Repair and paint

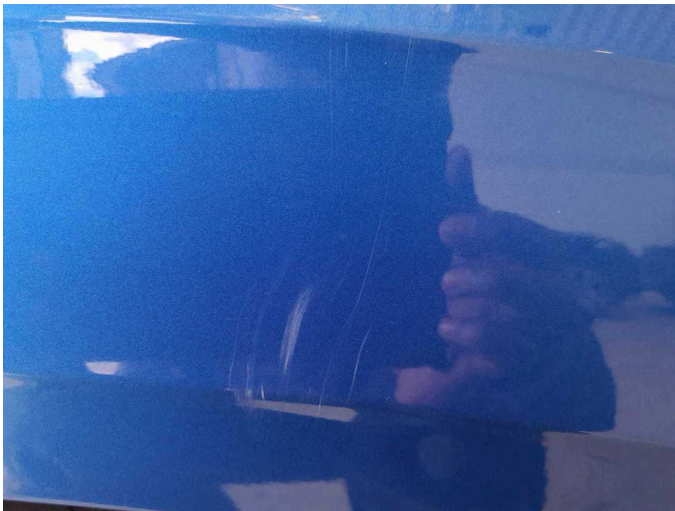

Damage 6: Side panel - rear right side: Side panel - Dent / paintcoat damage - Repair and paint



Damage 6: Side panel - rear right side: Side panel - Dent / paintcoat damage - Repair and paint



Wear and tear 1: Door - front left side: Door - dent(s) - No deduction



Wear and tear 1: Door - front left side: Door - dent(s) - No deduction



Repainting 1: Mudguard - right side



Repainting 1: Mudguard - right side



Repainting 2: Bonnet



Repainting 2: Bonnet



Repainting 3: Door - front right side



Repainting 3: Door - front right side



Wartungshistorie

(gemäß Auftraggeber Informationen)

Fahrgestellnummer: TMBJF7NU2M5050611
Hersteller / Modell: SKODA SKODA Karoq 2.0 TDI SCR DSG Clever

Datum	KM-Stand	Beschreibung
21.05.2025	72.673	Bremsflüssigkeit; Bremsflüssigkeit ern; Motoröl b. Wartung; Ölfilter ern; Ölwechsel; Wartung Sonstiges
24.09.2024	56.338	Bremse Sonstiges; Bremsklötze vorne; Bremsscheiben vorne; Regelwartungsdienst; Reparatur Sonstiges; Wartung Sonstiges
15.05.2024	47.773	HU + AU
06.03.2024	42.399	Bremse Sonstiges; Bremsklötze hinten; Bremsscheiben hinten; Motoröl b. Wartung; Ölfilter ern; Ölwechsel; Wartung Sonstiges
17.07.2023	26.080	Bremsflüssigkeit; Bremsflüssigkeit ern; Regelwartungsdienst; Wartung Sonstiges
18.01.2023	14.415	Motoröl b. Wartung; Ölfilter ern; Ölwechsel; Wartung Sonstiges