



Expertise

Protocol number: 41595190
Order No. / Reference: 25011017
Inspection date: 17 Sept 2025

Manufacturer: Skoda	Model: Octavia Combi 2.0 TSI RS
VIN: TMBJE9NE7J0255650	



Vehicle details	
Manufacturer / Type / Model / Equipment	
Skoda Octavia Combi 2.0 TSI RS	
Vehicle Identification number	TMBJE9NE7J0255650
Mileage (Read)	142,600 km
First registration	6 Mar 2018
Number of holders	1
Next periodical technical inspection	07/2027
(Report not on hand)	
Power / Engine displacement	169 kw / 1,984 ccm
Fuel type / Cylinder	Petrol / 4
Gearbox / Number of gears	Manual / 6
Type of drive	Front drive
Type of vehicle	Station wagon
Colour / colour code	Black Magic Pearlescent (F9R)
Doors / Seats	5 / 5
Upholstery type	Alcantara / cloth
Colour of upholstery	Black-Anthracite
Re/Import	no
Vehicle with smoke odor	no
Driving readiness	Not roadworthy / moveable



Vehicle details

Maintenance booklet / proof	digital proof / complete	Next maintenance in	4 Tag(e)
Last maintenance on / at	08/2025 at 142,519 km		
Key is / should be	2 / 2	FZG documents	ZB#2 (B) was available (copy), ZB#1 (S) was not available
		Letter No.	EW822548
Previous damage / Accident	None detectable	Repainting	Detectable
Inspection conditions	sufficient	Lifting equipment / pit	yes
Test drive	short drive on the company premises	Engine function test	Performed
Driving readiness	Not roadworthy / moveable		
Manufacturer key number/ type code number	8004 / AQD 00022		
Emission standard	EURO6;W;PI/CI; M, N1 I	Fine dust sticker	
Permitted total weight	1,933 kg	Empty weight	

Tyres

Mounted tyres

#	Tyre size	Type of tyre	Manufacturer	Tread depth
1)	225/40 R18 92Y	Summer tyres on Light alloy	Bridgestone	6mm / 6mm
2)	225/40 R18 92Y	Summer tyres on Light alloy	Bridgestone	6mm / 6mm

Additional tyres

#	Tyre size	Type of tyre	Manufacturer	Tread depth
1)	225/45 R17 91H	Winter tyres on Light alloy	Bridgestone	6mm / 6mm
2)	225/45 R17 91H	Winter tyres on Light alloy	Bridgestone	6mm / 6mm

Legend: Tread depth information for tires on the left is in the first place, for tires on the right is in the second place on the axle in the direction of travel

Equipment

Standard equipment

- Storage compartment on the side of both wheel house (with cargo element on the right and luggage hook in the trunk)
- Removable LED battery flashlight in the trunk
- Airbag, driver and front passenger (front passenger airbag can be switched off)
- Airbag, front side airbags
- Traction control (ASR)
- Exterior mirrors electrically folding and dimming including boarding spots
- Exterior mirrors and door handles in body color
- Illuminated glove compartment
- roof edge spoiler
- Decorative strips in carbon look
- tachometer
- Ice scraper in the fuel filler flap
- Electronic transverse differential lock (XDS+)
- Chassis: Sports suspension
- Electric front window lifter including anti-pinch protection
- Front radar assistant including city emergency braking function with person detection
- Cruise control system
- Green tec: Automatic start/stop system including brake energy recovery
- ISOFIX preparation on the outer rear seats, including top tether
- Headrests height adjustable front and rear
- LED headlights with fully automatic and situation-dependent light control (AFS) (automatic headlight range adjustment, LED rear lights (crystal glass optics) and LED license plate lighting, automatically extendable headlight cleaning system)
- Rear center armrest with cup holders and through-loading option
- Engine drag torque control (MSR)
- Multi-collision brake
- LED fog lights
- Rear parking sensors
- Upholstery: Fabric-Alcantara RS (black with red or grey decorative stitching)
- Progressive steering
- Radio: SWING music system
- Radio accessories: USB port in the center console
- Tire pressure monitoring
- Tire mobility kit (tire repair spray including compressor)
- Rear seat backrest 60:40 split, foldable
- Gearshift and handbrake levers with leather elements
- Headlight cleaning system including washer fluid level control
- Seat: Driver and passenger seat height adjustable including lumbar supports
- Storage compartments (storage compartments in the front door panels with 1.0l bottle holder - storage compartments in the rear door panels with 0.5l bottle holder - cup holder in the front center console)
- Airbag, driver's knee airbag
- Airbag, head airbags
- Anti-lock braking system (ABS)
- Automatic interior mirror dimming, headlight assistant, rain sensor
- Exterior mirrors electrically adjustable and heated, with integrated indicators
- Hill start assist
- Roof rails, black
- Twin exhaust tailpipe in RS design
- Stainless steel pedals
- Electromechanical power steering
- Electronic Stabilization Control (ESC)
- Electric rear windows (including child safety lock and anti-pinch protection)
- Floor mats
- Footwell lighting front and rear
- Transmission: 6-speed manual transmission
- Rear window wiper including windscreen washer system
- Hydraulic brake assist
- CLIMATRONIC air conditioning (fully automatic - separately adjustable for driver and front passenger - including air-conditioned glove compartment - activated carbon filter - humidity sensor in the interior mirror)
- LED daytime running lights
- Remote release of the rear seat backrests in the trunk
- Steering wheel: height and length adjustable
- Two front reading lights (including rear reading lights - trunk lighting)
- Front center armrest, including storage compartment
- Multifunction display with color Maxi-Dot display (extended on-board computer) (with the following functions, among others: time, outside temperature, current consumption, average consumption, distance traveled, driving time, average speed, fuel range, service interval indicator, door and trunk lid warning, display of information from radio, navigation system, and telephone (if available))
- Radio accessories: 8 speakers
- Umbrella compartment including umbrella under the passenger
- Wheels: 18" Gemini alloy wheels, silver (7.5Jx18, tire size 225/40 R18)
- Heated windscreen washer nozzles
- Seat belts Octavia (Height-adjustable three-point seat belts in the front, with belt tensioners - Three three-point seat belts in the rear - Belt fastening signals on the front and rear outer seats)



- Seats: Heated front seats
- Sun visor on driver and passenger side with vanity mirror (on the driver side with insert tab)
- 12-V socket in the trunk
- 12V socket in the front center console
- Telephone: Bluetooth hands-free system with voice control
- Lashing eyes in the trunk
- Preparation for attaching warning triangle (and first aid kit in the trunk)
- Immobiliser

Extra equipment

- Adaptive Distance Assistant (ACC) with control range up to 160 km/h including speed limiter
- Trailer coupling, lockable (incl. trailer stabilization and adapter)
- Steering wheel: Heated leather steering wheel in sports design with multifunction buttons (including radio controls)
- Package: Business Columbus (Dyn. Columbus navigation system, European maps, 9.2" touchscreen, DAB+, SD card slot, line-in audio and USB port on the center console, SmartLink MirrorLink, Apple CarPlay, Android Auto, SmartGate, Wi-Fi hotspot, Maxi-Dot color display, Premium rSAP hands-free system, Voice control, Phonebox with individual charging function and connection via the exterior antenna, SIM card slot (LTE support), Infotainment Online (3 years), Sunset, luggage net partition, electric tailgate)
- Auxiliary heater with radio remote control

- SKODA Care Connect (SOS emergency call function (Emergency Call including automatic activation in the event of an accident with airbag deployment), mobility service (connection option for rapid assistance in the event of a breakdown), information service (connection option to the hotline for all questions about vehicle functions), free remote vehicle access for 1 year (Remote Access) with access to vehicle data and functions via smartphone, e.g., parking position, activating hazard lights, current fuel level)
- Central locking including radio remote control

- Airbag, Proactive Occupant Protection including rear side airbags
- Electric panoramic sliding roof including sun blind
- Finish: pearl effect
- Package: Storage in conjunction with the Business package (universal holder for external multimedia devices in the center console - waste bin for the interior door - reversible trunk mat (carpet/ rubberized))
- Radio: CANTON sound system (Ambition, RS, Scout) (8 speakers - 1 central speaker - subwoofer - digital equalizer - storage compartment and cargo element on the right side of the trunk)
- Radio: Columbus infotainment system
- Radio accessories: SKODA Media Command and SmartLink+ (Apple CarPlay, Android Auto, MirrorLink and SmartGate)

Brief expert findings

Documents submitted	At the time of the inspection, the registration certificate Part 2 (letter) was available, but the registration certificate Part 1 (certificate) was not. (Copy)
VIN comparison	The vehicle identification number (VIN) was read from the vehicle and its conformity with the submitted documents was verified during the inspection by the undersigned.
Inspection	The inspection conditions were sufficient for the assessment of the vehicle. Lifting equipment and a pit were available for examining the vehicle.
Test drive	A short movement and shunting trip was carried out on the company premises.
Engine function test	An engine test run was performed.
Driving readiness	At the time of inspection, the vehicle was not drivable under its own power, but can be moved on its own axle with the aid of auxiliary equipment.

Value reducing factors

No.	Component group	Description
1	Wheel / tyres	Tyre - rear right side - Damaged - Replace
2	Wheel / tyres	Tyre - front right side - Damaged - Replace
3	Bonnet	Bonnet - Stone chips - Paint

Wear and tear

No.	Component group	Description
1	2nd wheel set	2 alloy rims (Kein teil der Ausstattung) - Scratched - No deduction



No.	Component group	Description
2	Side panel - rear right side	Side panel - Scratch(es) - No deduction
3	Side panel - rear right side	Sill - Scratch(es) - No deduction
4	Door - rear left side	Door - Scratch(es) - No deduction

The vehicle shows signs of wear commensurate with its age and use.

Missing parts

Description

Equipment - Tirefit filler

Repainting

No. Repainting

- 1 Boot lid / rear door, Professionally carried out, Invoice of repair done Non-existent
- 2 Mudguard - left side, Professionally carried out, Invoice of repair done Non-existent
- 3 Mudguard - right side, Professionally carried out, Invoice of repair done Non-existent
- 4 Side panel - rear left side, Professionally carried out, Invoice of repair done Non-existent
- 5 Side panel - rear right side, Professionally carried out, Invoice of repair done Non-existent
- 6 Door - rear right side, Professionally carried out, Invoice of repair done Non-existent
- 7 Door - front right side, Professionally carried out, Invoice of repair done Non-existent

Paint coat thickness measurement

Boot lid / rear door	208 µm	Mudguard - left side	185 µm
Mudguard - right side	209 µm	Side panel - rear left side	203 µm
Side panel - rear right side	192 µm	Door - rear right side	208 µm
Door - front right side	207 µm		

Order/Scope of order

The order was placed to prepare a sales report for the vehicle described. This includes the following:

- Description of core relevant information about the vehicle
- Documentation of equipment features
(Delivery by third-party service providers)
- Documentation of damage, defects, missing parts
- Documentation of previous damage, unrepaired previous damage, repainting
- a brief visual or functional inspection of the equipment details if possible.
(Functional tests of driver assistance systems are not included in the scope of services!)
- a photo documentation of the vehicle



Basis for the order

This product is based on the Alphabet Fuhrpark GmbH guidelines for vehicle returns and valuations. The expert makes the explicit findings in each individual case objectively within the framework of the specified standards based on his or her own expertise.

The vehicle inspection takes place in a disassembled state.

Damage or defects that can only be detected during disassembly/diagnosis work or through advanced knowledge remain within the scope of the prognosis risk. An extended risk exists for concealed defects caused by fraudulent deception and not identifiable by the expert.

Damage or defects resulting from normal use or wear and tear of the vehicle will be accepted according to the applicable standard.

There was no explicit identification or monetary consideration of the expected features within the product.

Features which in their nature and severity slightly exceed normal use but do not constitute unacceptable damage will be documented and identified under signs of use if necessary.

Damage or defects which, according to the underlying standard, can no longer be attributed to normal use or wear and tear are listed in the product under "Depreciating Factors".

Depending on the product specification, a monetary ID can be provided. If this takes place, the costs can be 100% d or pro rata depending on the vehicle's age and mileage.

Previous damages

Apparently, no repaired previous damage could be found on the vehicle.

Comments

- Winterradsatz ist kein Bestandteil des Auslieferumfangs.

ALPHABET



Figure 1: Diagonal front (left)

ALPHABET



Figure 2: Diagonal front (right)

ALPHABET



Figure 3: Diagonal rear (left)

ALPHABET



Figure 4: Diagonal rear (right)



Figure 5: Interior - front



Figure 6: Interior - rear



Figure 7: Instrument cluster



Figure 8: Instrument panel



Figure 9: Interior 360° view



Figure 10: Cargo area

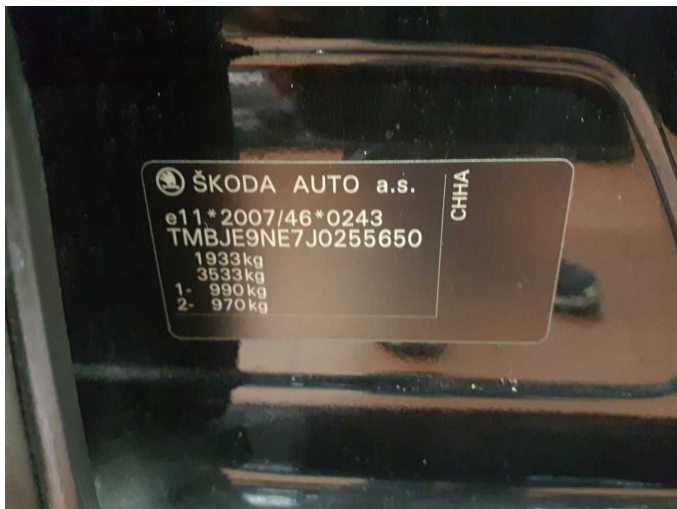

Figure 11: VIN



Figure 12: Mounted tyres

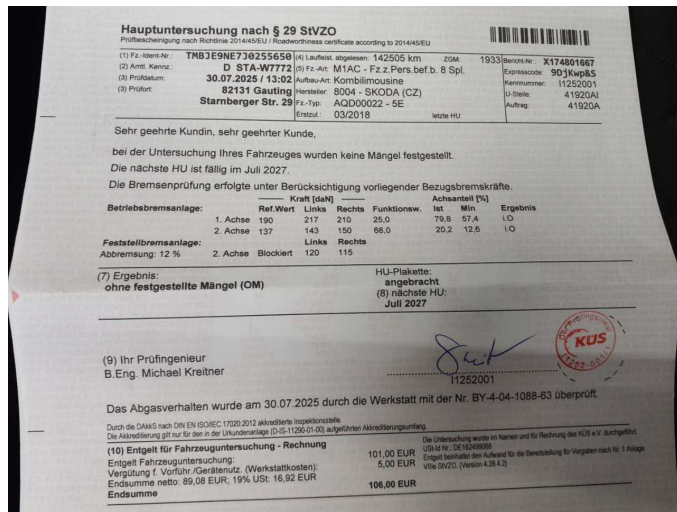

Figure 13: Documents

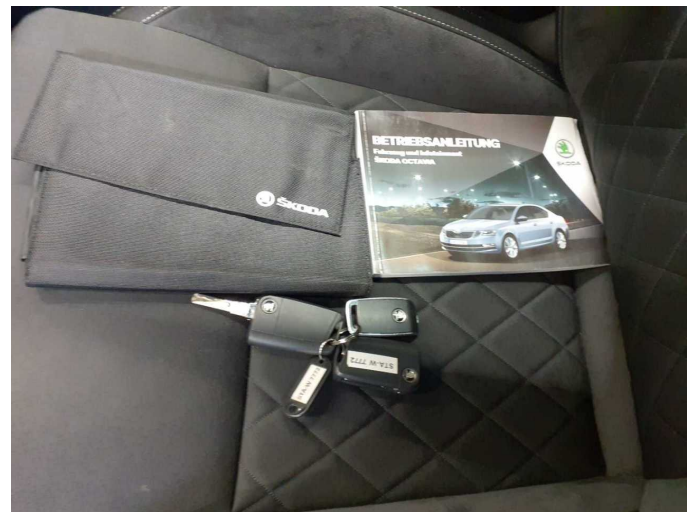

Figure 14: Documents

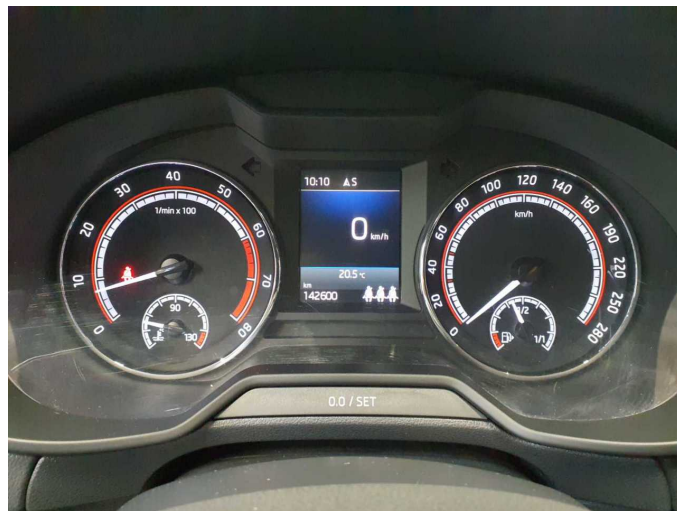

Figure 15: Documents

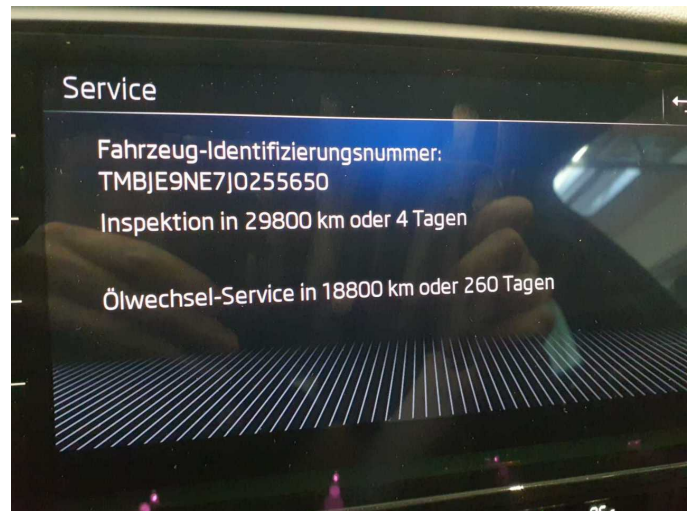

Figure 16: Documents



Figure 17: Additional tyres



Figure 18: Navigation



Figure 19: Misc.



Figure 20: Misc.



Figure 21: Misc.



Figure 22: Misc.



Figure 23: Misc.



Figure 24: Misc.



Figure 25: Misc.



Figure 26: Misc.



Figure 27: Misc.

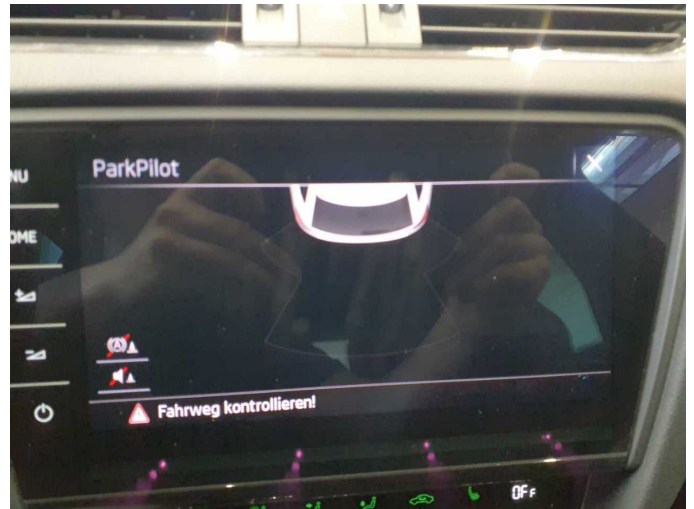

Figure 28: Misc.



Figure 29: Misc.



Figure 30: Misc.



Figure 31: Misc.



Figure 32: Misc.



Figure 33: Misc.



Damage 1: Wheel / tyres: Tyre - rear right side - Damaged - Replace



Damage 1: Wheel / tyres: Tyre - rear right side - Damaged - Replace



Damage 2: Wheel / tyres: Tyre - front right side - Damaged - Replace



Damage 2: Wheel / tyres: Tyre - front right side - Damaged - Replace



Damage 3: Bonnet: Bonnet - Stone chips - Paint



Damage 3: Bonnet: Bonnet - Stone chips - Paint



Damage 3: Bonnet: Bonnet - Stone chips - Paint



Damage 3: Bonnet: Bonnet - Stone chips - Paint



Damage 3: Bonnet: Bonnet - Stone chips - Paint



Repainting 1: Boot lid / rear door



Repainting 2: Mudguard - left side



Repainting 3: Mudguard - right side



Repainting 4: Side panel - rear left side



Repainting 5: Side panel - rear right side



Repainting 6: Door - rear right side



Repainting 7: Door - front right side



Wartungshistorie

(gemäß Auftraggeber Informationen)

Fahrgestellnummer: TMBJE9NE7J0255650
Hersteller / Modell: SKODA SKODA Octavia Combi 2.0 TSI RS

Datum	KM-Stand	Beschreibung
01.08.2025	142.519	AU; Batterie ern; Bremse Sonstiges; Bremsklötze hinten; Bremsscheiben hinten; Reparatur Sonstiges; Systemtest/Eigendiagnose; Systemtest/Eigendiagnose; Wartung Sonstiges; Wasserpumpe ern; Zahnriemen/Steuerkett ern
02.08.2024	142.329	Regelwartungsdienst; Wartung Sonstiges
15.04.2024	131.342	Motoröl b. Wartung; Ölfilter ern; Ölwechsel; Wartung Sonstiges; Zündkerzen ern
12.02.2024	126.546	Reparatur Sonstiges
03.07.2023	107.775	AU; Bremsflüssigkeit ern; Regelwartungsdienst
27.03.2023	99.250	Bremsscheiben + Klötze v; Luftfiltereinsatz ern; Motoröl b. Wartung; Regelwartungsdienst
29.08.2022	78.893	Bremsscheiben + Klötze h; Regelwartungsdienst
10.01.2022	68.550	Systemtest/Eigendiagnose
30.09.2021	64.624	Motoröl b. Wartung; Ölwechsel
07.07.2021	59.461	Kleine Inspektion; Bremsflüssigkeit ern; Zündkerzen ern
08.04.2021	55.628	AU
16.07.2020	47.397	Grosse Inspektion
24.04.2020	44.948	Motoröl b. Wartung; Ölwechsel
04.07.2019	29.143	Regelwartungsdienst
20.03.2019	22.738	Motoröl b. Wartung; Ölwechsel