



Expertise

Protocol number: 39985637
Order No. / Reference: 24781070
Inspection date: 2 Jun 2025

Manufacturer: Skoda
VIN: TMBAJ7NP7L7035727

Model: Superb 2.0 TDI DSG Ambition



Vehicle details	
Manufacturer / Type / Model / Equipment	
Skoda Superb 2.0 TDI DSG Ambition	
Vehicle Identification number	TMBAJ7NP7L7035727
Mileage (Read)	144,620 km
First registration	6 Jan 2020
Number of holders	1
Next periodical technical inspection	02/2027
(Report not on hand)	
Power / Engine displacement	140 kw / 1,968 ccm
Fuel type / Cylinder	Diesel / 4
Gearbox / Number of gears	Automatic / 7
Type of drive	Front drive
Type of vehicle	Saloon car
Colour / colour code	Black-Magic Perleffekt
Doors / Seats	5 / 5
Upholstery type	Leather
Colour of upholstery	Black-Anthracite



Vehicle details

Maintenance booklet / proof	digital proof / complete	Next maintenance in	26,100 km
Last maintenance on / at	04/2025 at 140,655 km		
Key is / should be	3 / 2	FZG documents	ZB#2 (B) was available (copy), ZB#1 (S) was not available
		Letter No.	FR636729
Previous damage / Accident	Detectable	Repainting	Detectable
Inspection conditions	Sufficient	Lifting equipment / pit	yes
Test drive	Not performed	Engine function test	Performed
Manufacturer key number/ type code number	8004 / APO 00347		
Emission standard	EURO6;WLTP;DG;PI/CI; M, N1 I	Fine dust sticker	
Permitted total weight	2,162 kg	Empty weight	

Tyres

Mounted tyres

#	Tyre size	Type of tyre	Manufacturer	Tread depth
1)	235/40 R19 96W	Summer tyres on Light alloy	Bridgestone	4mm / 4mm
2)	235/40 R19 96W	Summer tyres on Light alloy	Bridgestone	4mm / 4mm

Additional tyres

#	Tyre size	Type of tyre	Manufacturer	Tread depth
1)	215/60 R16 99H	Winter tyres on Light alloy	Semperit	5mm / 5mm
2)	215/60 R16 99H	Winter tyres on Light alloy	Semperit	6mm / 6mm

Replacement

Typ	Tyre size	Type of tyre	Manufacturer	Tread depth
	Tirefit	Expiration date 10/2023		

Legend: Tread depth information for tires on the left is in the first place, for tires on the right is in the second place on the axle in the direction of travel



Equipment

Standard equipment

- Shelves
- Airbag, driver and switchable passenger airbag
- Airbag, head airbags
- Anti-lock braking system (ABS)
- Dashboard in black / black, door trim in black
- Exterior mirrors and door handles in body color
- Illuminated glove compartment
- Hydraulic brake assist (HBA)
- Decorative inlay silver brushed
- tachometer
- Easy Start (start-stop button instead of ignition lock)
- Electronic transverse differential lock (XDS+)
- Headlight assistant and rain sensor
- Front radar assistant including city emergency braking function
- Transmission: 7-speed direct shift gearbox (DSG)
- Green tec: Automatic start/stop system including brake energy recovery
- Air Care Climatronic air conditioning system (2 zones)
- Headrests height adjustable front and rear
- Steering wheel: height and length adjustable
- Reading lights at the front and rear of the roof lining
- Rear center armrest with cup holders and through-loading option
- multifunction display with Maxi-Dot display
- LED fog lights with integrated cornering light
- Radio accessories: 2 USB-A ports in the center console
- Radio accessories: In Car Communication
- Tire pressure monitoring
- Heated windscreen washer nozzles
- Seat belts Superb
- Seats: Height-adjustable front seats
- SKODA Care Connect
- 12-V socket in the trunk
- 12-V socket in the center console front and rear
- Time display on the rear center console
- Lashing eyes in the trunk
- Central locking with radio remote control
- Removable LED battery flashlight in the trunk
- Airbag, driver's knee airbag
- Airbag, front side airbags
- Traction control (ASR)
- Exterior mirrors electrically adjustable and heated
- Exterior mirrors, electrically folding
- hill start assist
- Grey headliner
- Diesel particulate filter and SCR catalyst
- Third brake light
- Electronic parking brake including auto-hold function
- Electronic Stabilization Control (ESC)
- Electric windows front and rear, including anti-pinch protection and child safety lock
- Cruise control including speed limiter
- Tinted windows
- Heated rear window
- ISOFIX preparation on the outer rear seats, including top tether
- LED rear lights
- Steering wheel: Leather steering wheel with multifunction buttons and shift paddles
- Front center armrest with storage compartment
- Engine drag torque control (MSR)
- Multi-collision brake
- Radio: Bolero music system
- Radio accessories: Digital radio reception DAB+
- Radio accessories: SmartLink+
- Tire mobility set
- Power steering, electromechanical
- Seats: Adjustable lumbar supports in the front seats
- Seats: Rear seat backrest 60:40 split folding
- Sun visor on driver and passenger side with illuminated make-up mirror
- Telephone: Comfort hands-free telephone system
- Chrome-plated elements
- Immobiliser

Extra equipment

- Driving profile selection including personalizable key (Normal, Eco, Sport, Individual) (including additional key)
- Finish: pearl effect
- Parking sensors front and rear
- Upholstery: Glamour leather interior with electrically adjustable front seats (seats made of fine Nappa leather combined with high-quality materials - Electrically adjustable front seats with memory function - Footwell lighting at the front and rear)
- Chassis: Sports suspension (15 mm lowering)
- Kessy, keyless entry and start-stop system
- Package: Business Amundsen (dynamic radio navigation system Amundsen - capacitive 8" touch display in glass design - color Maxi-Dot display - traffic sign recognition - phone box with inductive charging function (connection via external antenna) - voice control - fatigue detection - 230 V socket and USB ports - Sunset - Infotainment Online (3-year term))
- Seats: Heated front seats



- Wheels: 19" alloy wheels Acamar Anthracite (8J x 19" ET 44 with tires 235/40 R19)

Brief expert findings

Documents submitted	At the time of the inspection, the registration certificate part 2 (letter) was available, but the registration certificate part 1 (certificate) was not available. (Copy)
VIN comparison	The vehicle identification number (VIN) was read and the undersigned verified that it matched the documents submitted during the inspection.
Inspection	The inspection conditions were sufficient for the assessment of the vehicle. Lifting equipment and a pit were available for examining the vehicle.
Test drive	No test drive/maneuvering was carried out during the inspection of the vehicle.
Engine function test	An engine test run was performed.

Value reducing factors

No.	Component group	Description
1	Equipment	Tirefit filler - Expired - Replace
2	Door - rear right side	Door - Scratch(es) - Smart repair
3	Door - front left side	Door - Scratch(es) - Smart repair
4	Bonnet	Bonnet (Vermehrte Steinschläge) - Stone chips - Paint
5	Vehicle glazing	Windscreen (Rissbildung) - Stone chips - repair according to calculation

Wear and tear

No.	Component group	Description
1	Front bumper	Front bumper - Stone chips - No deduction
2	Interior	Interior - Scratch(es) - No deduction

The vehicle shows signs of wear commensurate with its age and use.

Previous damages

No.	Previous damage	Extent of damage (Net)
1	Rear, Provided by user / customer, from 31 Aug 2022	1.214,56 €
2	Rear, Side - left, Provided by user / customer, from 18 May 2021	1.306,75 €
3	Rear, Provided by user / customer, from 13 Jun 2021	2.481,19 €

Repainting

No.	Repainting
1	Door - rear left side, Professionally carried out, Invoice of repair done Non-existent

Paint coat thickness measurement

Side panel - rear left side	194 µm
-----------------------------	--------



Order/Scope of order

The order was placed to prepare a sales report for the vehicle described. This includes the following:

- Description of core relevant information about the vehicle
- Documentation of equipment features
(Delivery by third-party service providers)
- Documentation of damage, defects, missing parts
- Documentation of previous damage, unrepaired previous damage, repainting
- a brief visual or functional inspection of the equipment details if possible.
(Functional tests of driver assistance systems are not included in the scope of services!)
- a photo documentation of the vehicle

Basis for the order

This product is based on the Alphabet Fuhrpark GmbH guidelines for vehicle returns and valuations. The expert makes the explicit findings in each individual case objectively within the framework of the specified standards based on his or her own expertise.

The vehicle inspection takes place in a disassembled state.

Damage or defects that can only be detected during disassembly/diagnosis work or through advanced knowledge remain within the scope of the prognosis risk. An extended risk exists for concealed defects caused by fraudulent deception and not identifiable by the expert.

Damage or defects resulting from normal use or wear and tear of the vehicle will be accepted according to the applicable standard.

There was no explicit identification or monetary consideration of the expected features within the product.

Features which in their nature and severity slightly exceed normal use but do not constitute unacceptable damage will be documented and identified under signs of use if necessary.

Damage or defects which, according to the underlying standard, can no longer be attributed to normal use or wear and tear are listed in the product under "Depreciating Factors".

Depending on the product specification, a monetary ID can be provided. If this takes place, the costs can be 100% d or pro rata depending on the vehicle's age and mileage.

Previous damages

According to available information previous damages were repaired at the vehicle. Traces of repairs, which allow conclusions about the area of repair, were not recognizable during the inspection.



Figure 1: Diagonal front (left)



Figure 2: Diagonal front (right)



Figure 3: Diagonal rear (left)



Figure 4: Diagonal rear (right)



Figure 5: Interior - front



Figure 6: Interior - rear



Figure 7: Instrument cluster



Figure 8: Instrument panel



Figure 9: interior 360° view



Figure 10: Cargo area



Figure 11: VIN



Figure 12: Mounted tyres

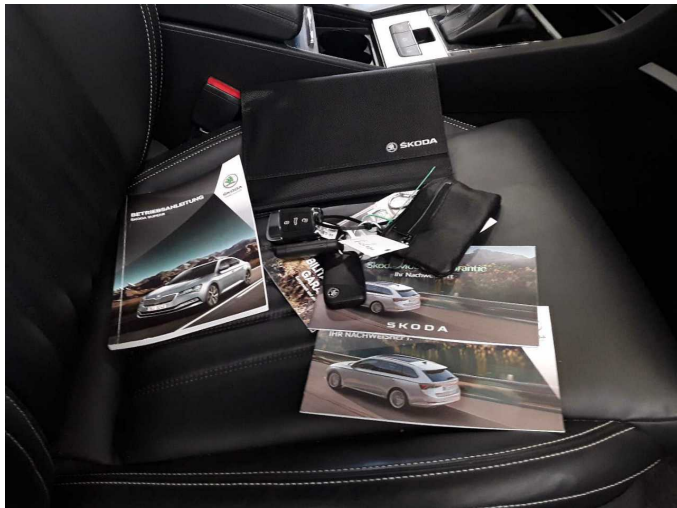

Figure 13: Documents



Figure 14: Documents

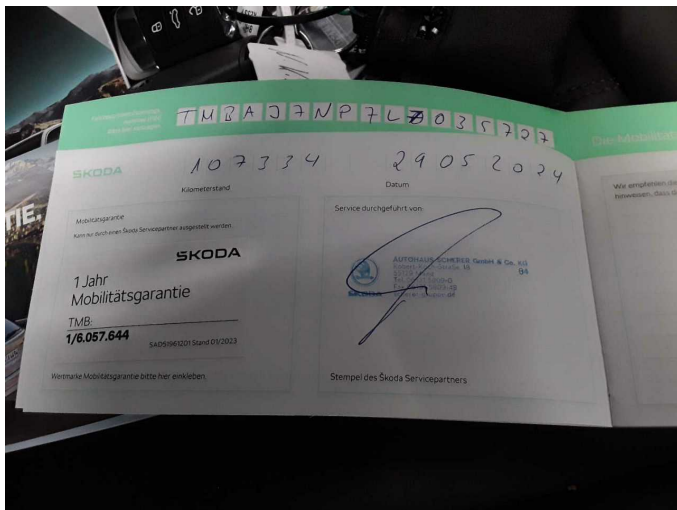

Figure 15: Documents

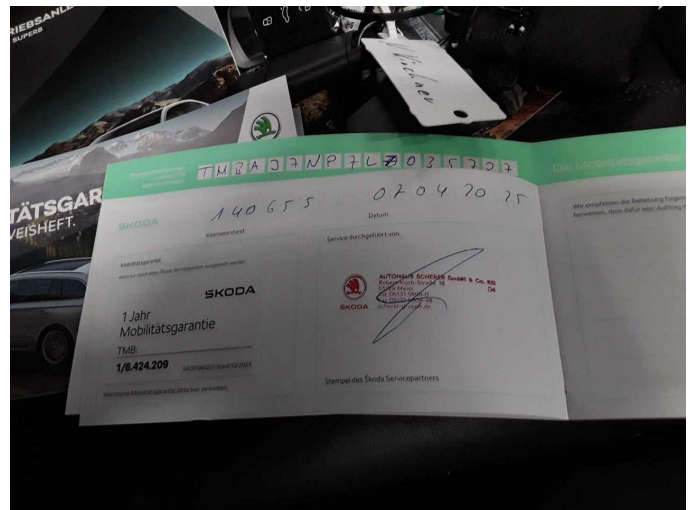

Figure 16: Documents



Figure 17: Additional tyres



Figure 18: Navigation



Figure 19: Misc.



Figure 20: Misc.



Figure 21: Misc.



Figure 22: Misc.



Figure 23: Misc.



Figure 24: Misc.



Figure 25: Misc.



Figure 26: Misc.



Damage 1: Equipment: Tirefit filler - Expired - Replace



Damage 2: Door - rear right side: Door - Scratch(es) - Smart repair

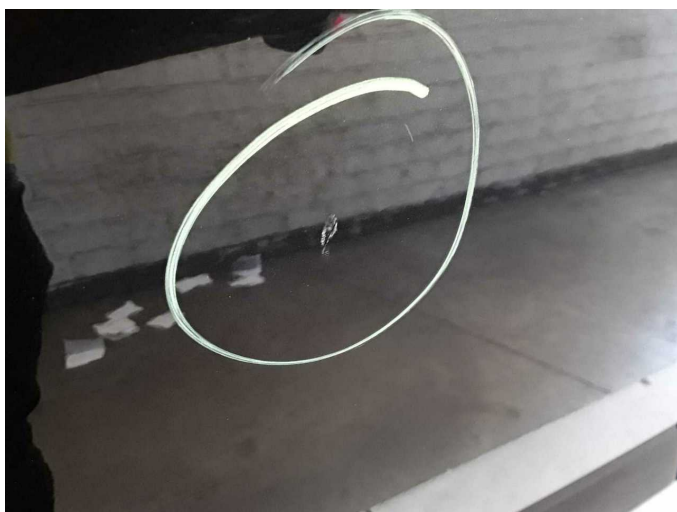

Damage 2: Door - rear right side: Door - Scratch(es) - Smart repair



Damage 3: Door - front left side: Door - Scratch(es) - Smart repair



Damage 3: Door - front left side: Door - Scratch(es) - Smart repair



Damage 4: Bonnet: Bonnet (Vermehrte Steinschläge) - Stone chips - Paint

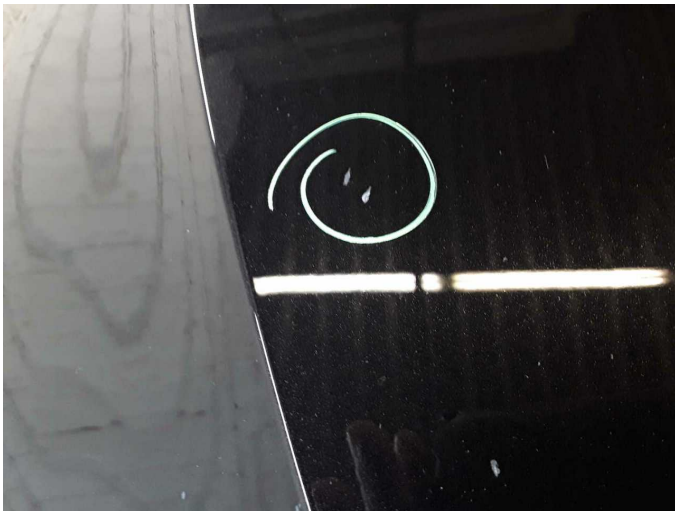

Damage 4: Bonnet: Bonnet (Vermehrte Steinschläge) - Stone chips - Paint

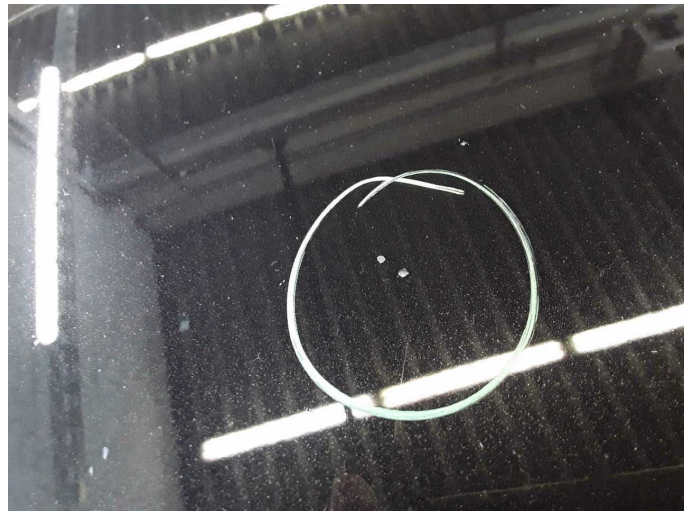

Damage 4: Bonnet: Bonnet (Vermehrte Steinschläge) - Stone chips - Paint

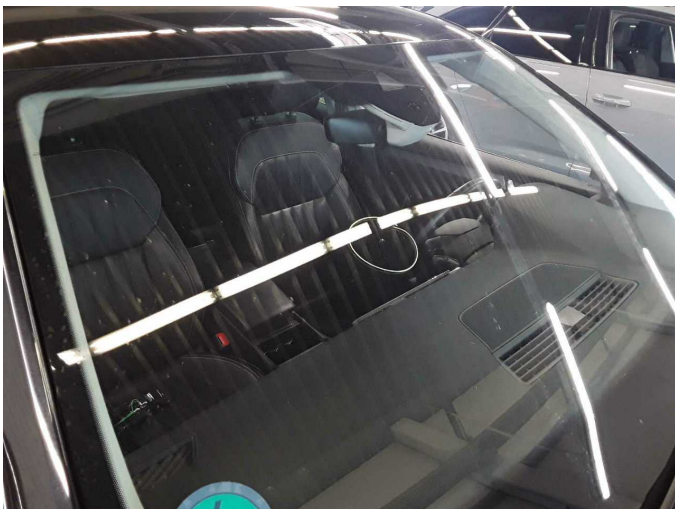

Damage 5: Vehicle glazing: Windscreen (Rissbildung) - Stone chips - repair according to calculation

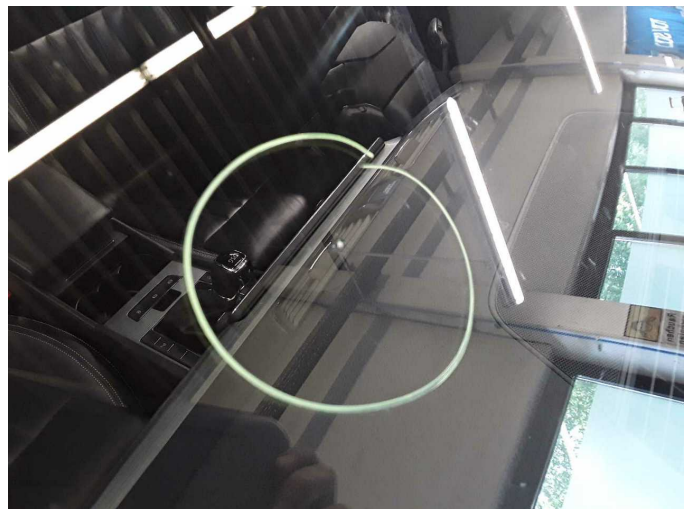

Damage 5: Vehicle glazing: Windscreen (Rissbildung) - Stone chips - repair according to calculation



Damage 5: Vehicle glazing: Windscreen (Rissbildung) - Stone chips - repair according to calculation



Wear and tear 1: Front bumper: Front bumper - Stone chips - No deduction



Wear and tear 1: Front bumper: Front bumper - Stone chips - No deduction



Repainting 1: Door - rear left side



Repainting 1: Door - rear left side