



status report

Customer:	Allane SE HCBE	Off. Mark :	Z-IM1803E
Report number:	0000000784974-EN926		
reference number:	30785228		

Vehicle Data

Hyundai Kona (OS)(2017->) Basis Elektro 2WD

Vehicle identification number .:	TMAK281HFNJ061334	mileage read:	17464 km
First Registration / construction Year:	08.08.2022 / 2022	Inspection date/place:	28.08.2024 Parkstraße 2, 14974 Ludwigsfelde
Bodywork:	Cars	Body type:	hatchback
fuel:	Electric	Transmission type:	Automatic
GPS sat nav disk:	-	Displacement / power:	0 ccm / 100 kW (136 PS)
Drive type:	front-wheel drive	Paint:	Dive in Jeju / SOL
Type of paint:	Uni	Doors / seats:	5 / 5
Number of keys:	2	Next HU / AU:	2025-08 / 2025-08
cushion type:	Substance	Service book available:	Yes
Interior Color:	Gray	Maintained service book:	partially
smoking vehicle:	No	Last service km / on the:	6146 / 2023-07-03
Vehicle roadworthy:	Yes	Submitted vehicle documents:	-
State outside:	3 - Average	condition inside:	3 - Average

The status Report was created impartially and to the best of my knowledge. The images listed in the status Report are part of the vehicle description regarding the equipment and the vehicle condition.



Mounted tires

	Summer tires	Aluminium original
Tyre / wheel type:		
1st axis - Left / states .	Michelin	215/55/R17/94V 7 mm
1st axis - right / states .	Michelin	215/55/R17/94V 7 mm
2nd axis - Left / states .	Michelin	215/55/R17/94V 7 mm
2nd axis - right / states .	Michelin	215/55/R17/94V 7 mm
Traffic Safety:	Roadworthy	

Series

- 6 speakers
tweeter
- Airbag
- Airbag driver
- alarm system
- Drive Front Wheel Drive
- Power side mirrors . adjustable and heated, both
- Indicator lights LED integrated in exterior mirrors
- roof rails
- Digital Cockpit (digital instrument display)
- Electr . Brakeforce Distribution
- Electron. Stability Control (ESC) with Brake Assist
- Driving assistance system: attention assistant
- Hill Start Assist
- Driver Assistance System: Occupant Alert (ROA)
- Driving assistance system: Lane Following Assist (LFA)
- Electric window . behind
- Electric windows in front, with up/down automatic
- Windscreen with band filter above
- Baggage / cargo area lamp
- Storage pocket on front seat backrests
- Airbag switched off
- Active brake light (ESS)
- Anti- lock braking system (ABS)
- Audio System Radio RDS
- painted mirrors
- brake Assist
- roof spoiler
3rd brake light
- Off switch for driving light / light sensor
- Electric motor 100 kW (cont. 26 kW)
- Driving assistance system: active lane keeping assistant (LKAS, Lane Keep Assist System)
- Driving assistance system: Autonomous emergency braking function including front collision warning (FCA)
Driving assistance system: Autonomous emergency braking function including pedestrian detection (FCA-Ped.)
- Driving Assistance System Driving profile selection (Drive Mode)
- Driving assistance system: safety system with automatic emergency call (ERA GLONASS / eCall)
- Driving Assistance System Lane Departure Warning
- Electric windows front
- handsfree Bluetooth
- Counter- steering assist (Vehicle Stability Management , VSM)
- Cargo net in the trunk / cargo area

- | | |
|--|--|
| <ul style="list-style-type: none"> • Luggage compartment cover / shade • Transmission for electric vehicle • Belt tensioners • Isofix admissions for child seat • Climate Control • Rear headrests adjustable • Lumbar support front left seat , electric. adjustable • Multifunction steering wheel • Steering column (steering wheel) adjustable in height • reading Light • LM rims • Facelift • Electric parking brake (EPB) • Wheelbase 2600mm • Tire Pressure Monitoring System • Rear seat backrest split / folding • Gearshift / selector lever leather • Front Side Airbags • Seat belts front height adjustable • Seat cover / upholstery fabric • Special paint job Dive in Jeju Uni • Start-stop button • LED daytime running lights • Exterior door handles body color • USB + AUX - IN connection • Seat belt warning system, driver/passenger side • Wireless SmartLink (Apple CarPlay) • Central locking with remote control | <ul style="list-style-type: none"> • Speed Begrenzeranlage (speed limiter) • Cup holders front • heated rear window • Body 5-door • Head airbag system • Body color grille • Steering wheel (leather) with multifunction • Steering wheel with paddles • Steering column (steering wheel) longitudinally adjustable • Headlamp leveling • Front center armrest with compartment • Emergency charging cable (ICCB) • Digital radio reception (DAB+) • Tire repair kit • Rear View Camera • Shift/Selector Lever (Shift by Wire) • Window fogging detection / control • power steering • Front left seat height adjustment • Smart Key • Sun visors with mirrors (illuminated) • Start / Stop system • Touchscreen color display (8.0 inch) • Door handles inside silver • tinted glazing • Immobiliser (electronic) • thermal insulation glazing |
|--|--|

We remind you that the data provided were taken from the DAT database.\n\nNo liability can be assumed for the completeness and correctness.

General exam

test drive:

Conducted limited

Because of the conditions a short test drive could be performed only at a moderate speed .
As part of the test drive further tests were carried out. The results are documented later in the report .

Subfloor Inspection:	not possible A visit to the underside of your vehicle could not be performed.
Mileage plausible:	Yes Yes
reference:	
Note Road Safe:	

Accident claims investigation

Rep. Predamages / -height gross:	No detectable A visual inspection of the outer body skin did not reveal any previous damage.
Layers of paint thickness measurement:	Within the tolerances At the vehicle , a resist layer thickness measurement was carried out on the body outer skin. The measured values were within the tolerances of original finishes . Evidence that points to a repaired accident damage or repainting carried out , were identified.
Existing collision damage:	Not established On the vehicle body shell were on visual examination found no existing accident damages (other than the usual signs of use) .
reference:	

Overview of technical examination

Air conditioning:	Examined limited	✓	Seat heating:	Not possible	✗
Lighting system:	examined limited	✓	Sunroof / convertible:	unavailable	✗
Brake system:	examined limited	✓	Engine running:	examined limited	✓

Implemented technical examination

air conditioning:	The air conditioning system could be tested only restricted during the visit .
Seat heating:	Not possible
lighting system:	The Lichtenlange could be considered limited to the tour date .
Sunroof / convertible:	unavailable
brake system:	The braking system has been tested by a visual inspection .
engine running:	Checking the engine running was limited. Here no audible or visual abnormalities were noted .
reference:	*Serviceintervall nach Herstellervorgaben überzogen (12 Monate / 15.000 km) Verlust der Herstellergarantie und jeglicher Kulanz.

Damage



Exterior and Styling

	Component	Damage	Rep kind
1.	Türeinstieg Hinten - Rechts	See attachment	Smart repair

2.	Türeinstieg Hinten - Links	Scratch(es) down to priming coat	Smart repair
3.	Rim rear - left	Deep scratch	Smart repair
4.	Outside Door Handle Rear - right	Deep scratch	Smart repair
5.	Rim front - right	Deep scratch	Smart repair
6.	spoiler	Light scratch	Replace
7.	Rear door - left	Surface scratch(es)	Condition/polish
8.	Rear Door - Right	Surface scratch(es)	Condition/polish
9.	Front door - right	Deep scratch	Smart repair
10.	Roof	1 dent	Gentle refurbishing



Others

	Component	Damage	Rep kind
11.	Akku Ladung	Due	Replace
12.	Herstellergarantie	Not looked after	
13.	maintenance	Due	Replace

A Pre Damage check is being made solely in the context and the possibilities of a visual inspection and measurement of paint layers without a Disassembly of components. A possible existence of pre-damages is unknown.

The expert points out that the vehicle in addition to the age- damage listed in the report and may have a high mileage - related wear , as in normal use are inevitable (small bumps , dents , scratches) .

There shall be no liability accepted for any defect and / or remained hidden damage in terms of electronics and mechanics, as well as for fraudulent misrepresentation and concealed defects .



Photo documentation



front Left



front Right



rear Right



rear Left



trunk



Inside



instrument cluster



mileage



center console



key

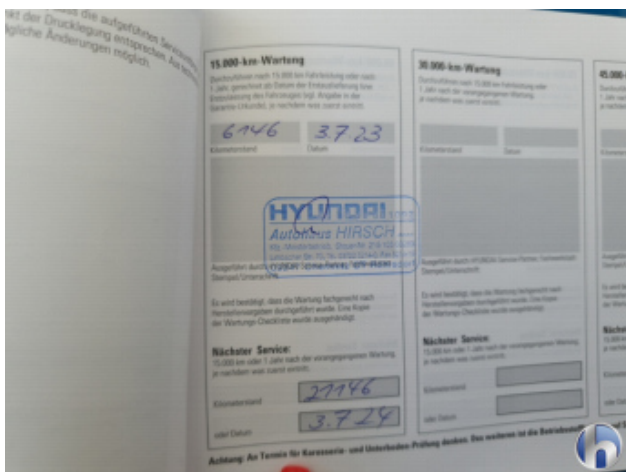

Service book / proof

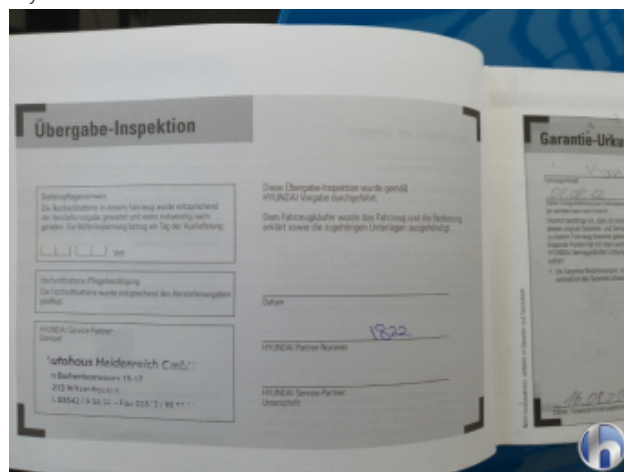

Service book / proof



Service book / proof



Others



engine compartment



rims



tires



tires



tires



tires



1. Türeinstieg Hinten - Rechts
 See attachment - Smart repair

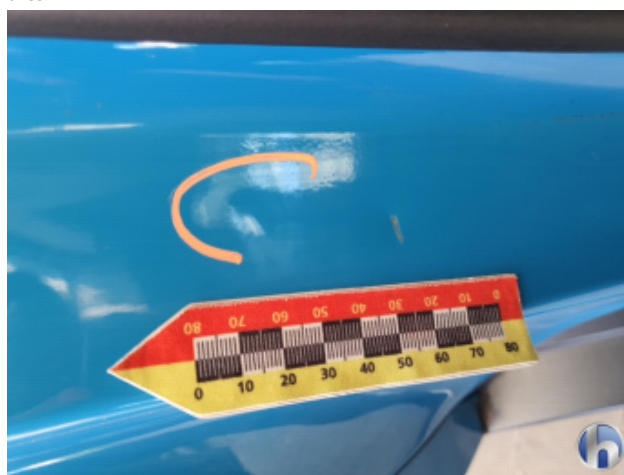

1. Türeinstieg Hinten - Rechts
 See attachment - Smart repair

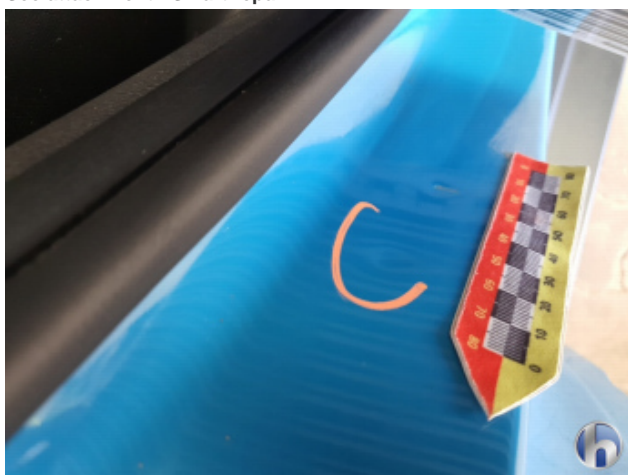

1. Türeinstieg Hinten - Rechts
 See attachment - Smart repair



1. Türeinstieg Hinten - Rechts
 See attachment - Smart repair



2. Türeinstieg Hinten - Links
Scratch(es) down to priming coat - Smart repair

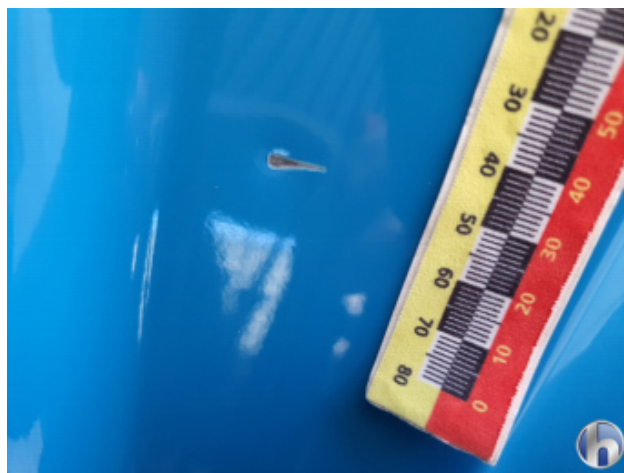

2. Türeinstieg Hinten - Links
Scratch(es) down to priming coat - Smart repair



2. Türeinstieg Hinten - Links
Scratch(es) down to priming coat - Smart repair



3. Rim rear - left
Deep scratch - Smart repair



3. Rim rear - left
Deep scratch - Smart repair



4. Outside Door Handle Rear - right
Deep scratch - Smart repair

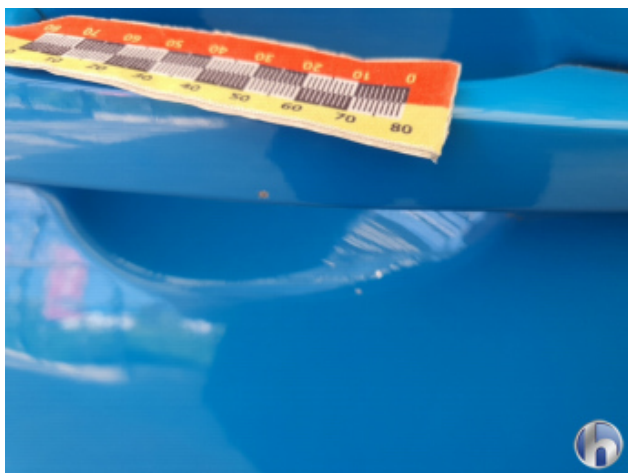

4. Outside Door Handle Rear - right
Deep scratch - Smart repair



5. Rim front - right
Deep scratch - Smart repair



5. Rim front - right
Deep scratch - Smart repair



5. Rim front - right
Deep scratch - Smart repair



5. Rim front - right
Deep scratch - Smart repair



6. spoiler
Light scratch - Replace



6. spoiler
 Light scratch - Replace



6. spoiler
 Light scratch - Replace



7. Rear door - left
 Surface scratch(es) - Condition/polish

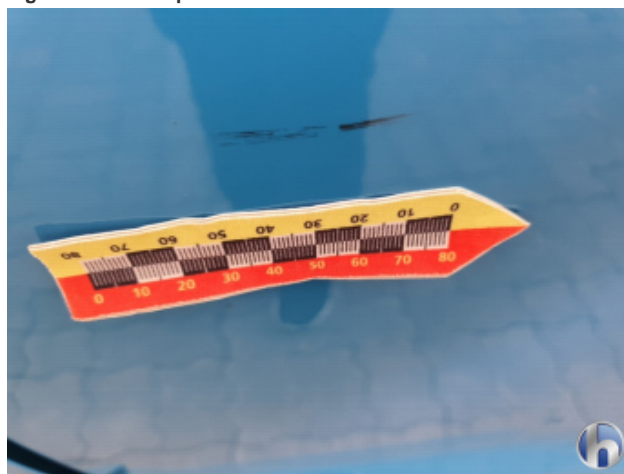

7. Rear door - left
 Surface scratch(es) - Condition/polish



8. Rear Door - Right
 Surface scratch(es) - Condition/polish

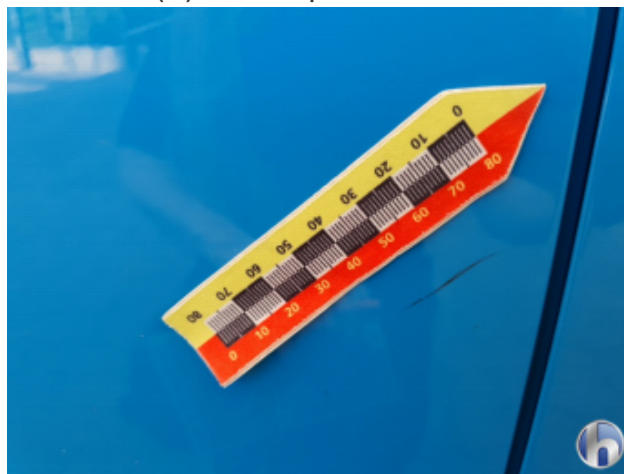

8. Rear Door - Right
 Surface scratch(es) - Condition/polish

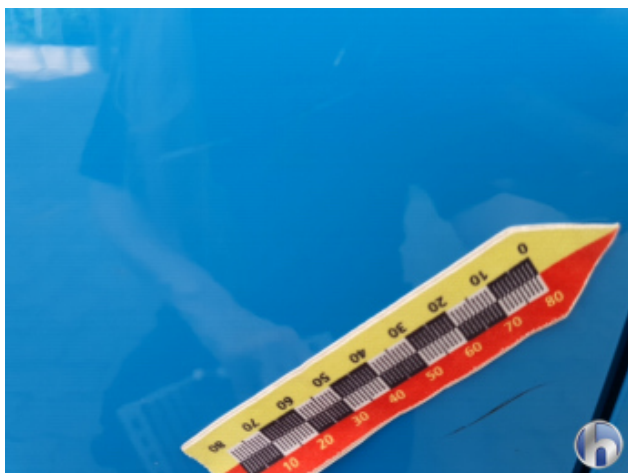

8. Rear Door - Right
 Surface scratch(es) - Condition/polish



9. Front door - right
 Deep scratch - Smart repair

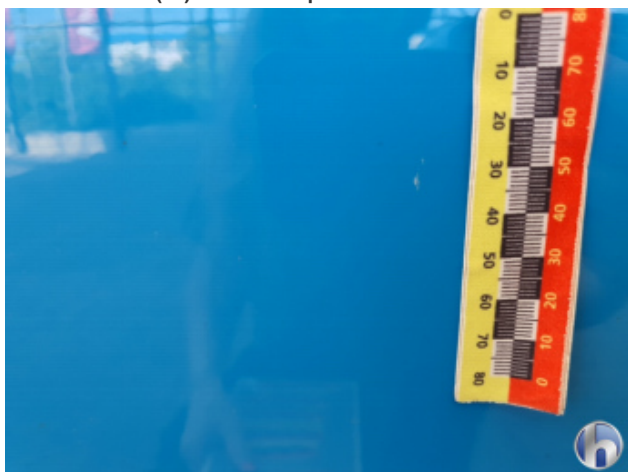

9. Front door - right
 Deep scratch - Smart repair



9. Front door - right
 Deep scratch - Smart repair

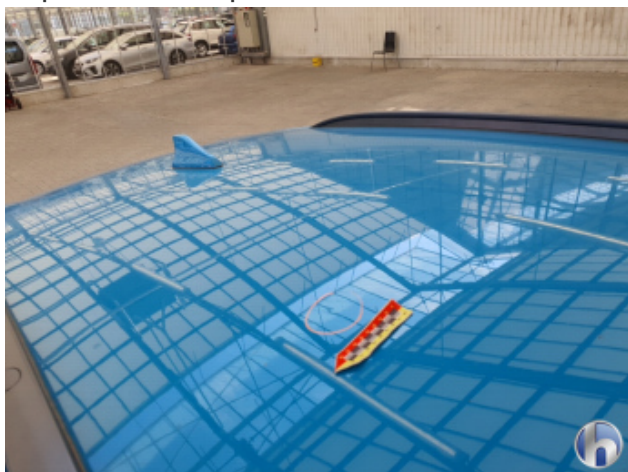

10. Roof
 1 dent - Gentle refurbishing



10. Roof
 1 dent - Gentle refurbishing



11. Akku Ladung
 Due - Replace



11. Akku Ladung
 Due - Replace