



HYUNDAI ix35

ix35 2.0 CRDi 4WD

VIN NO TMAJT81VCDJ465252
Registration Number VCDJ465252



MOT Date

2025-09-01

Last Service



Number of Owners

2

Last Service Mileage



Number of Keys

2

First Registration Date

2013-08-28

Odometer Reading

119100 km

Country First Registered

Germany

Inspection Report Summary

Customer	BCA Online	Report Number	P20250912074433
Inspection Date / Place	2025-09-12 / BCA Neuss	Cosmetic Grade	1

Vehicle Summary

Vehicle Condition	Runner	VAT Type	Margin
Fuel Type	Diesel	Road Worthy	Yes
Colour	Grey	Engine Size (cc)	1995
Engine Size	2.0	No of Doors	5
Body Type	SUV	Drive Train	All-Wheel-Drive switchable
Seat Colour		No of Seats	5
Seat Covering Name		Seat Covering	Cloth
Charging Cables		NEDC CO2 Rating (q/km)	149
Gearbox Type	Manual		

Vehicle History & Documents

Service Book Available	Incomplete	Next Service Mileage	km
Previous Usage		Imported	No
Manufacturer Warrenty			

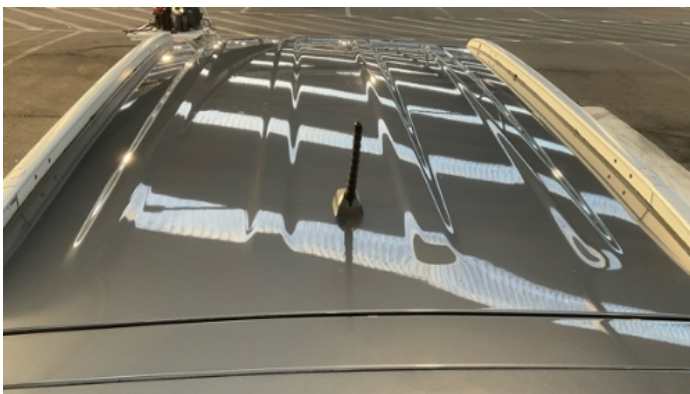



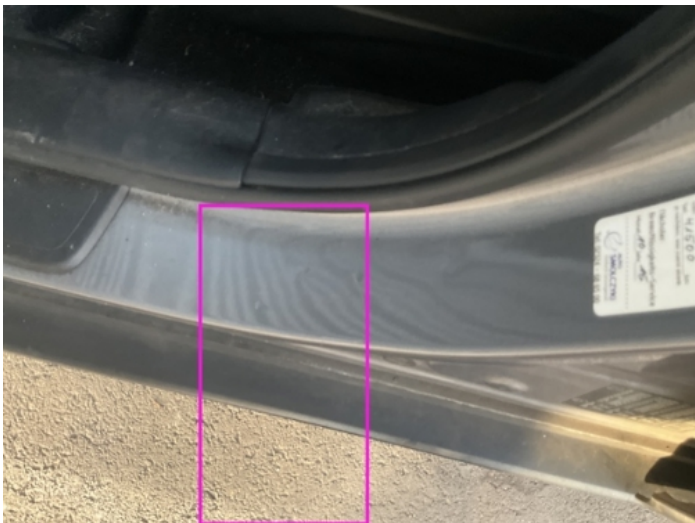
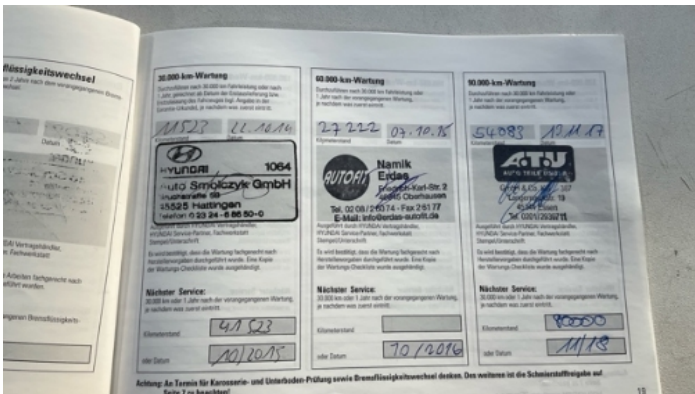

Equipment

Tinted Glass	USB Socket	Alloys wheels	Auxiliary Socket
Cruise control	Remote adjusting wing mirrors	Stability control	Leather steering wheel
Rain sensitive windscreen wipers	Tow ball	Airbag Status	Anti-lock braking
Bluetooth telephone interface	Diesel particulate filter	Remote central locking	CD Player
Radio	Rear parking sensors		

Equipment Details

Tow Ball Type	Static	Alloy Wheel Size	16
Seat Heating	Front		

Wheels & Tyres

Right Front Tyre Depth	6	Left Front Tyre Depth	6
Right Rear Tyre Depth	6	Left Rear Tyre Depth	6

Cosmetic Damage

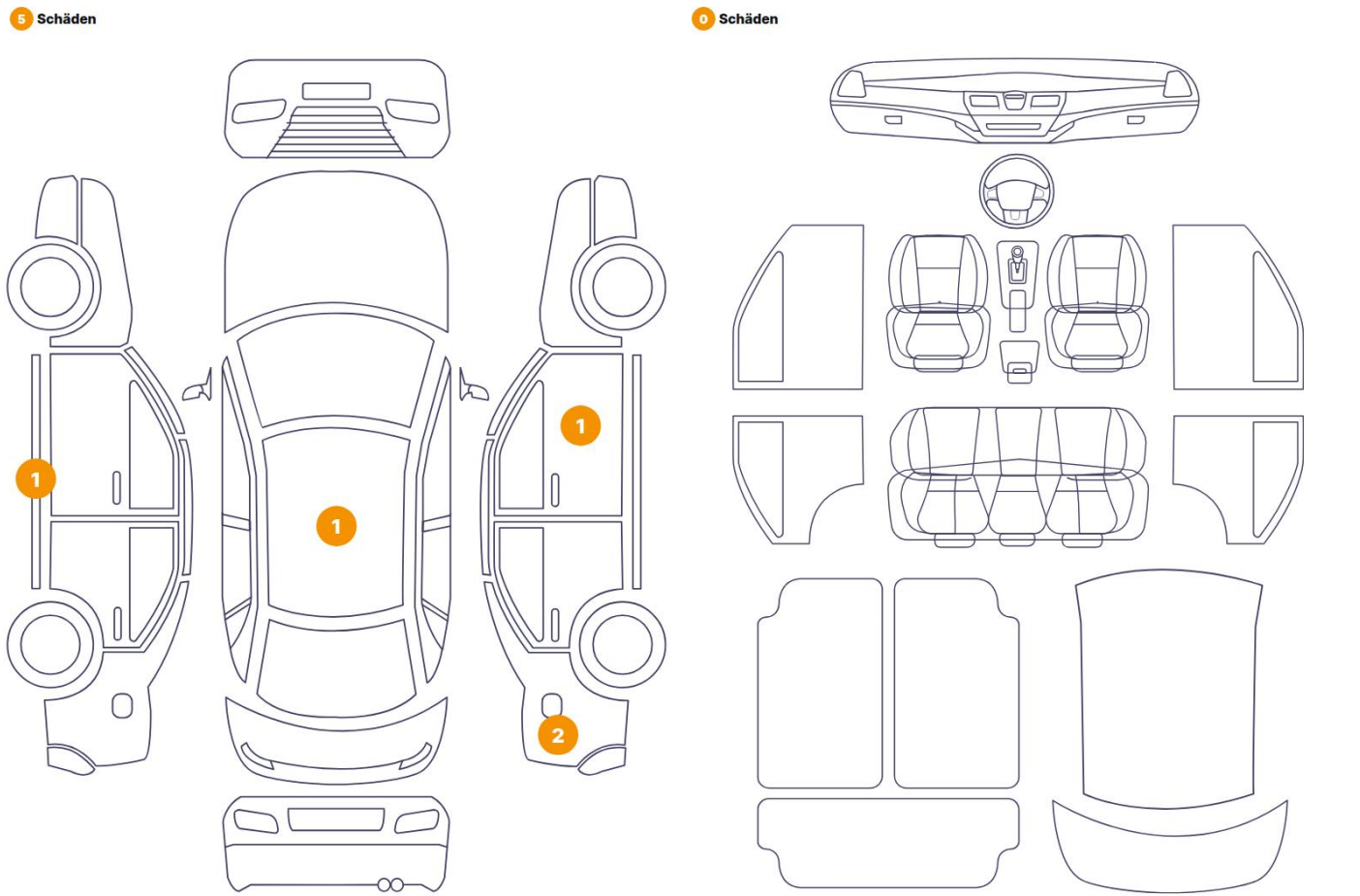

Component		Damage	Comments
1	Roof	Bodywork / Dent / Dent	
2	Fender / Back Right	Paint / Scratch / Scuff	
3	Fender / Back Right	Paint / Scratch / Scuff	
4	Mirror Repeater / Right	Glass Break	
5	Rocker Panel / Center Left	Bodywork / Dent / Dent	

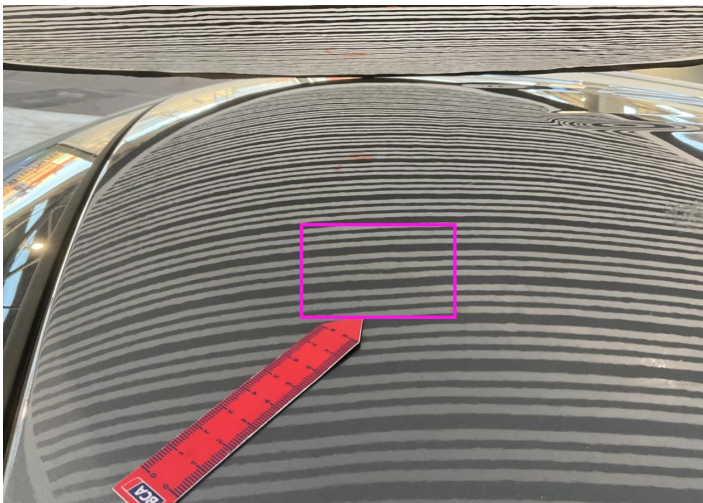

1. Roof
Bodywork / Dent / Dent -

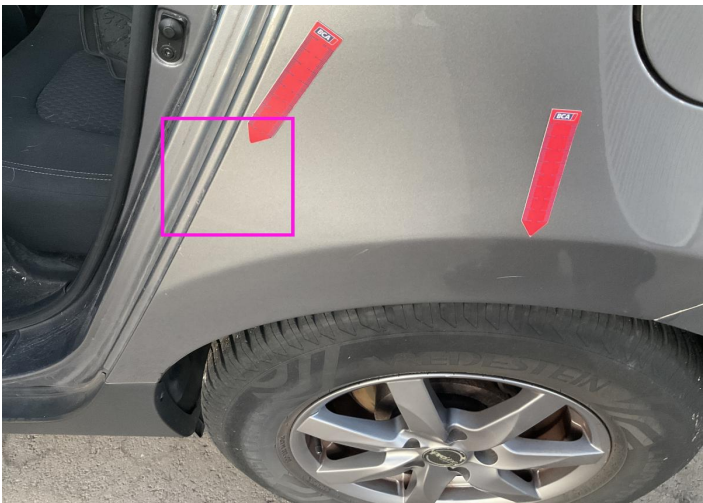

2. Fender / Back Right
Paint / Scratch / Scuff -



3. Fender / Back Right
Paint / Scratch / Scuff -



4. Mirror Repeater / Right
Glass Break -

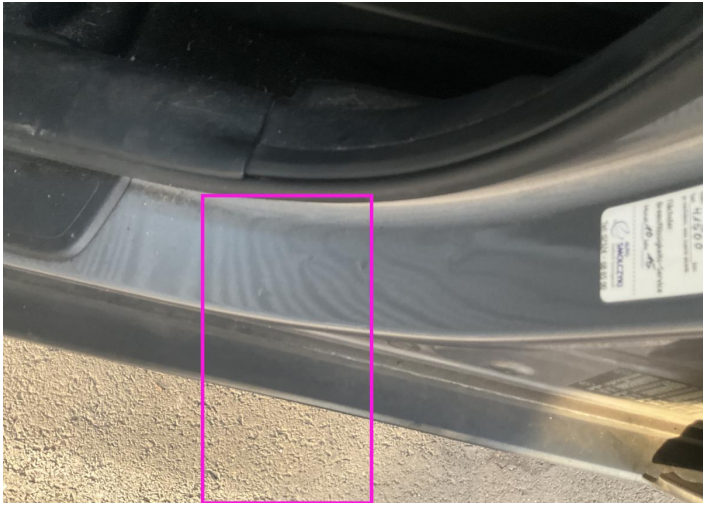

5. Rocker Panel / Center Left
Bodywork / Dent / Dent -

Mechanical Condition

Control Lights

Display Defect	✓	Service Light	✓
ABS Warning Light	✓	ESP Fault/Traction Control Malfunction Light	✓
Diesel Particulate Filter Light	✓	Airbag Warning Light	✓
Oil Pressure Warning Light	✓	Brake Warning Light	✓
Power Steering Warning Light	✓	Alternator / Battery	✓
All - wheel Drive	✓	No Dashboard Lights	✓
Tire Pressure Monitoring System	✓		

Equipments Test

Main & Spare Keys Functioning	✓	Electric Windows	✓
Audio Equipment	✓	Parking Sensors / Cameras Functioning	✓

Engine





Engine Status / EML	✓	Engine Leak Visible	✓
Engine Starts	✓		

Levels

Brakes Fluid	✓	Coolant Fluid	✓
--------------	---	---------------	---

Test Drive Inspection

Steering Wheel			
Steering Noise / Anomaly			
Engine			
Engine Noise			
Power Loss			
Fume Quantity			
Clutch			
Clutch Functioning			
Brake			
Brake System Anomaly			
General			
Test Driven Status			

-  **No troubles detected, good condition or correct tests, according to vehicle age and mileage**
-  **Damages or malfunction detected that requires repairs by the buyer**
-  **Not applicable**
-  **Not tested**

Disclaimer

Please also note the "UserGuide condition report", which shows the scope of the vehicle description.

[User Guide](#)