



# JAGUAR X - Type

## X-Type Estate 2.2 Diesel

VIN NO SAJAF54307BJ18814

Registration Number 307BJ18814



MOT Date

2026-03-01

Last Service

2021-11-30

Number of Owners

3

Last Service Mileage

199169

Number of Keys

2

First Registration Date

2007-08-16

Odometer Reading

264740 km

Country First Registered

Germany

### Inspection Report Summary

Customer	BCA Online	Report Number	P20250513123841
Inspection Date / Place	2025-05-13 / BCA Neuss	Cosmetic Grade	5

### Vehicle Summary

Vehicle Condition	Runner	VAT Type	Margin
Fuel Type	Diesel	Road Worthy	Yes
Colour	Blue	Engine Size (cc)	2198
Engine Size	2.2	No of Doors	5
Body Type	Stationwagon / Estate	Drive Train	Front
Seat Colour		No of Seats	5
Seat Covering Name	Schwarz	Seat Covering	Leather
Charging Cables		NEDC CO2 Rating (q/km)	164
Gearbox Type	Manual		

### Vehicle History & Documents

Service Book Available	-	Next Service Mileage	km
Previous Usage		Imported	No
Manufacturer Warrenty			





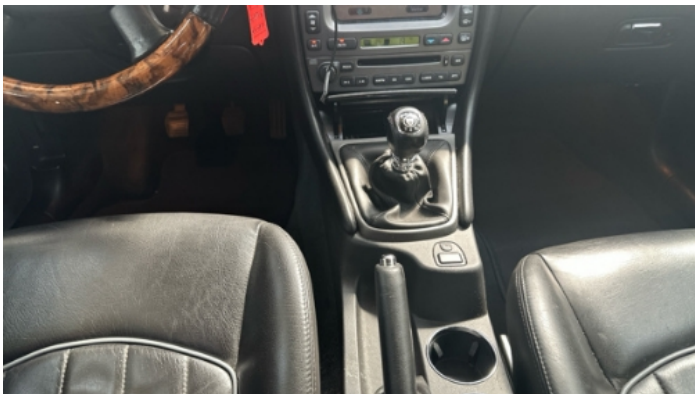

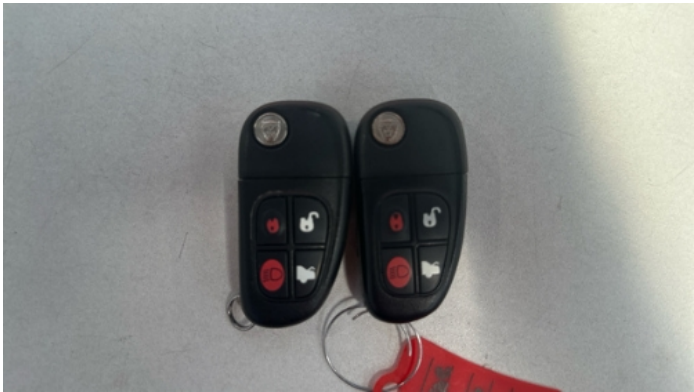
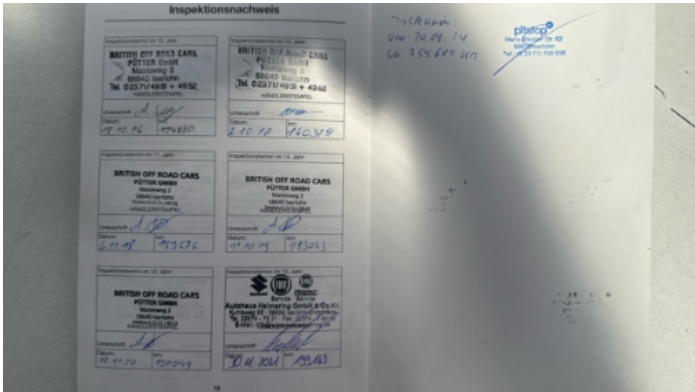

## Equipment

Airbag Status	Anti-lock braking	Front fog lamps	Remote adjusting wing mirrors
Roof rails	Stability control	Electrically folding wing mirrors	Radio
Driver Seat Electrically adjustable	Alloys wheels	Cruise control	Front parking sensors
Remote central locking	Satellite navigation	CD Player	Leather steering wheel
Rear parking sensors			

## Equipment Details

Air Conditioning	Climate Control	Alloy Wheel Size	16
Extra Wheel / Tyre Set	Summer Tyres - Alloy	Seat Heating	Front

## Wheels & Tyres

Right Front Tyre Depth	5	Left Front Tyre Depth	5
Right Rear Tyre Depth	5	Left Rear Tyre Depth	5
Extra Wheel - 1 Tyre Depth	5	Extra Wheel - 2 Tyre Depth	5
Extra Wheel - 3 Tyre Depth	5	Extra Wheel - 4 Tyre Depth	5



Cosmetic Damage

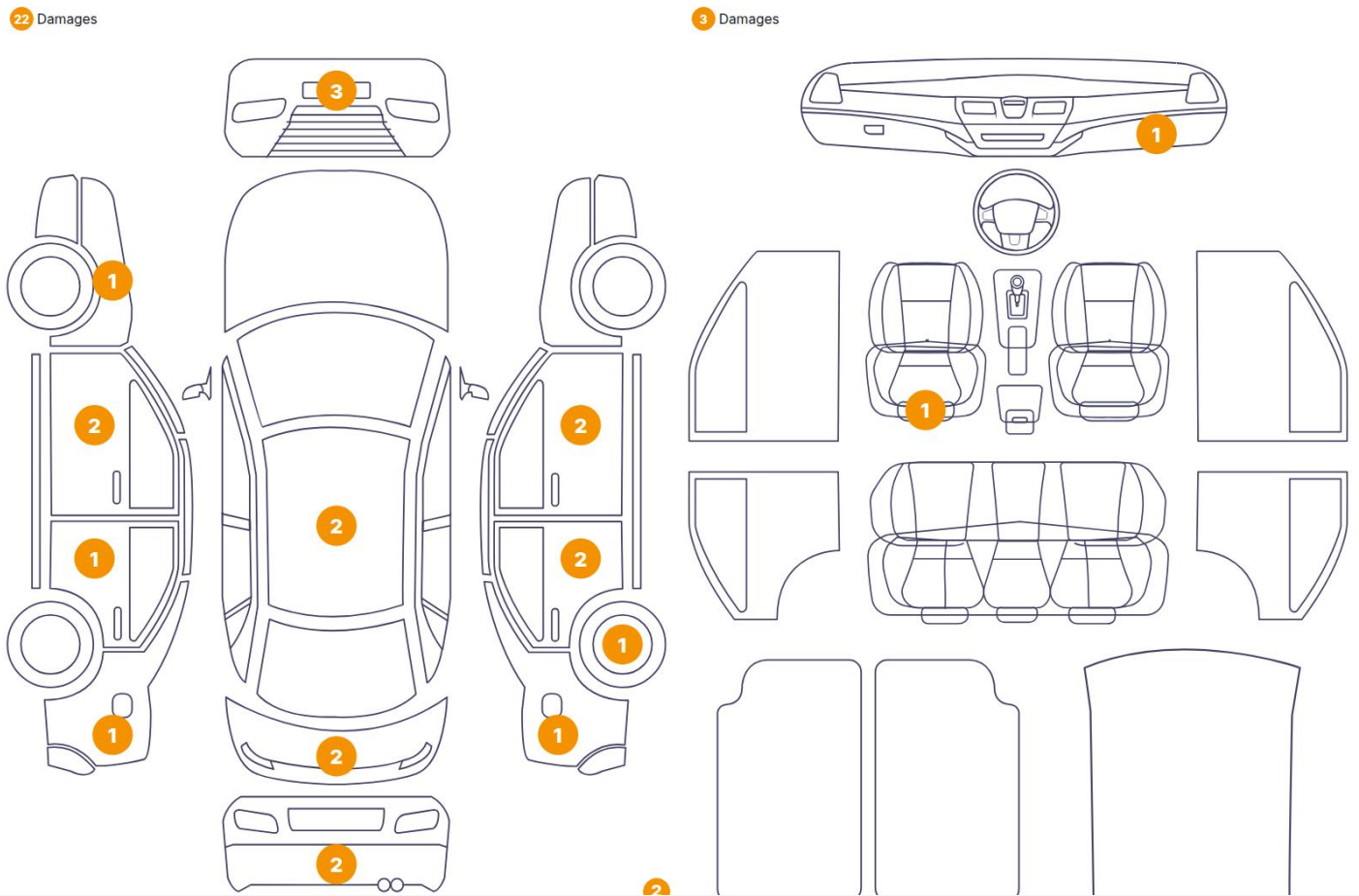

Component		Damage	Comments
1	Other	Paint / Poor Previous Repair	
2	Roof	Bodywork / Dent / Dent	
3	Fender / Front Left	Paint / Scratch / Scuff	
4	Mirror Repeater / Left	Glass Break / Scratch / Scratch	
5	Door Joint / Front Left Middle	Paint / Scratch / Scuff	
6	Seat / Front Left	Interior / Scraped	
7	Pillar / Back Left	Paint / Scratch / Scuff	
8	Side Panel / Back Left	Bodywork / Dent / Dent	
9	Bumper / Back	Bodywork / Breakage	
10	Bumper / Back	Paint / Scratch / Scuff	
11	Tailgate	Bodywork / Dent / Dent	
12	Tailgate	Bodywork / Breakage / Crack	
13	Roof	Paint / Scratch / Scuff	

14	Side Panel / Back Right	Bodywork / Dent / Dent
15	Rim / Back Right	Missing Part
16	Door / Back Right	Paint / Scratch / Scuff
17	Pillar / Back Right	Bodywork / Dent / Dent
18	Door / Front Right	Bodywork / Dent / Dent
19	Mirror Repeater / Right	Glass Break / Scratch / Scratch
20	Other	Paint / Scratch / Scuff
21	Other	Interior / Non - compliant
22	Bumper / Front	Bodywork / Breakage
23	Bumper / Front	Paint / Scratch / Scuff
24	Bumper / Front	Paint / Scratch / Scuff
25	Dashboard / Front	Interior / Non - compliant



1.  
Paint / Poor Previous Repair -

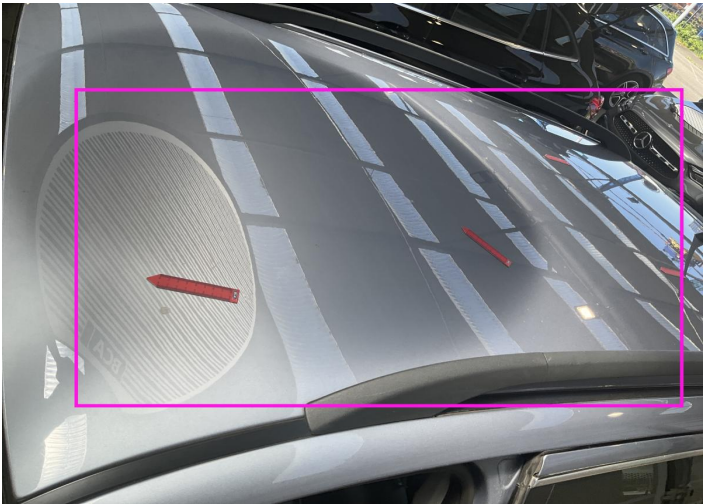

2. Roof  
Bodywork / Dent / Dent -

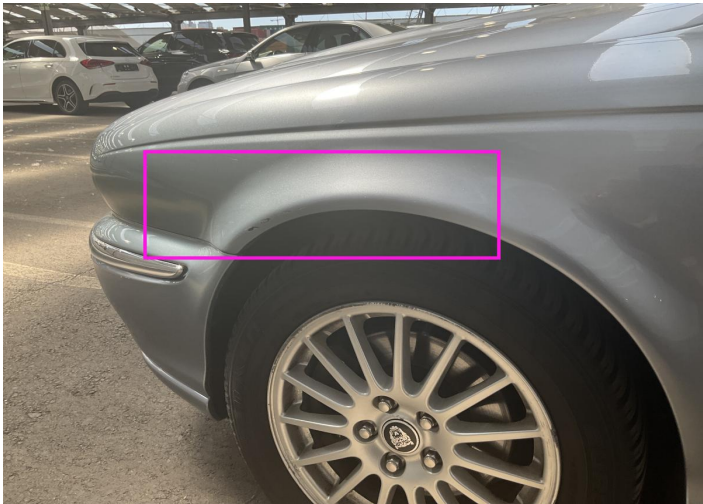

3. Fender / Front Left  
Paint / Scratch / Scuff -



4. Mirror Repeater / Left  
Glass Break / Scratch / Scratch -

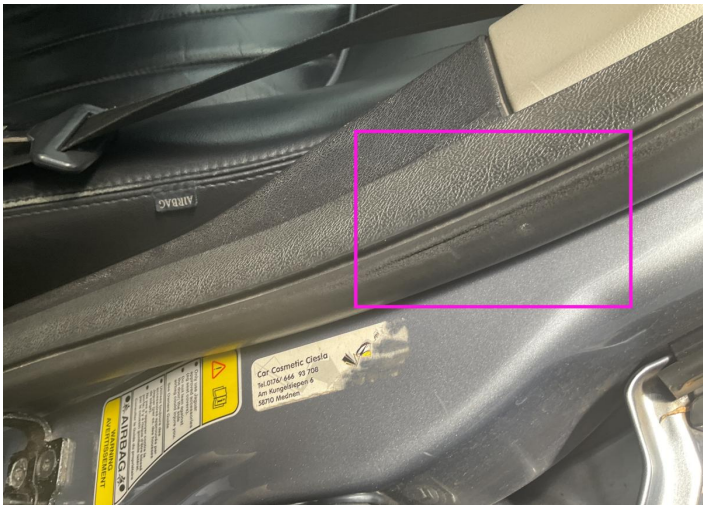

5. Door Joint / Front Left Middle  
Paint / Scratch / Scuff -



7. Pillar / Back Left  
Paint / Scratch / Scuff -



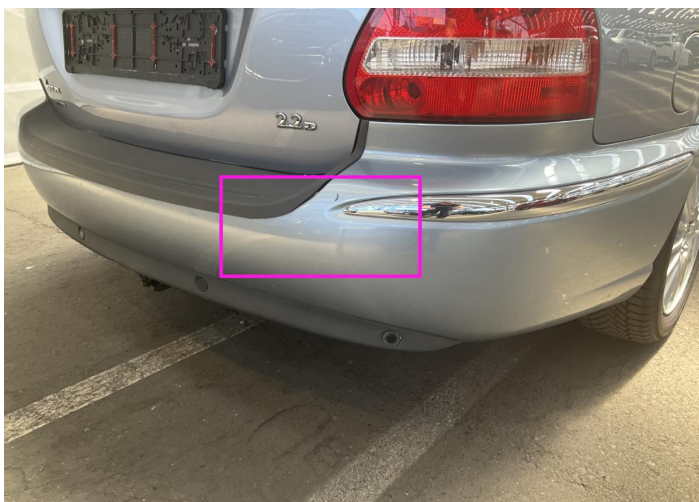

9. Bumper / Back  
Bodywork / Breakage -



10. Bumper / Back  
Paint / Scratch / Scuff -



11. Tailgate  
Bodywork / Dent / Dent -



12. Tailgate  
Bodywork / Breakage / Crack -



13. Roof  
Paint / Scratch / Scuff -



14. Side Panel / Back Right  
Bodywork / Dent / Dent -





15. Rim / Back Right  
Missing Part -

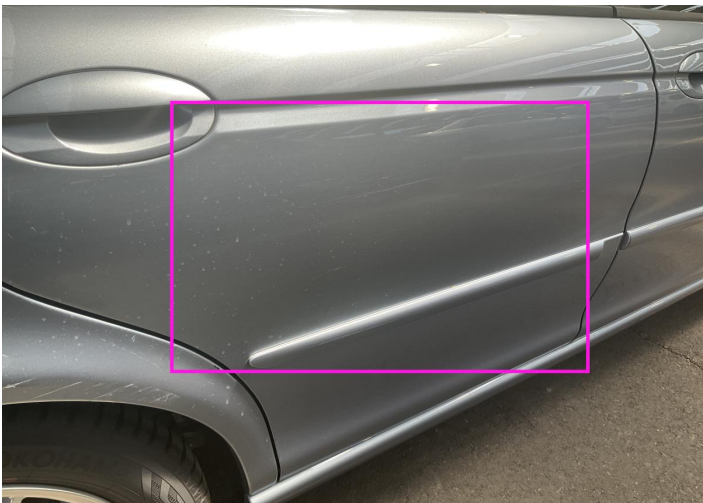

16. Door / Back Right  
Paint / Scratch / Scuff -



17. Pillar / Back Right  
Bodywork / Dent / Dent -

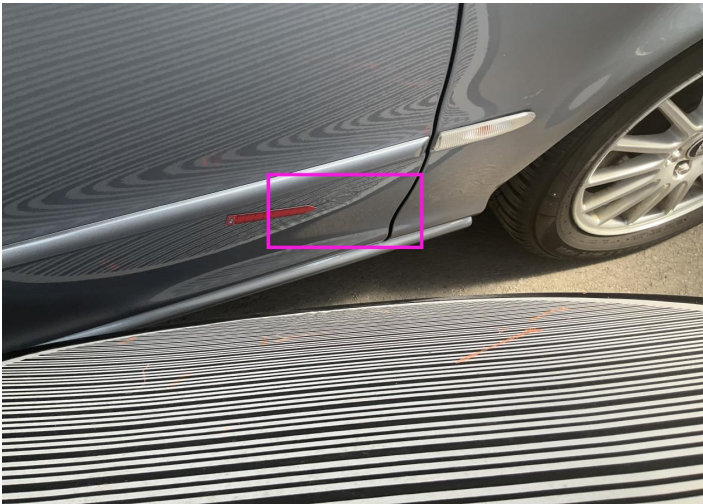

18. Door / Front Right  
Bodywork / Dent / Dent -

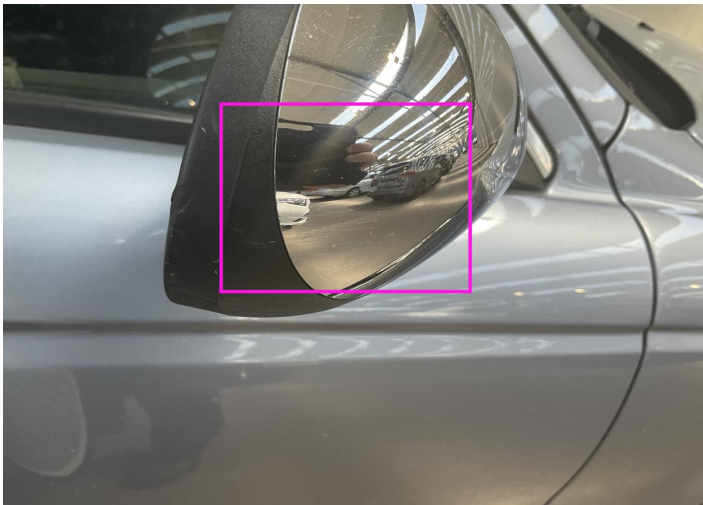

19. Mirror Repeater / Right  
Glass Break / Scratch / Scratch -



20.  
Paint / Scratch / Scuff -



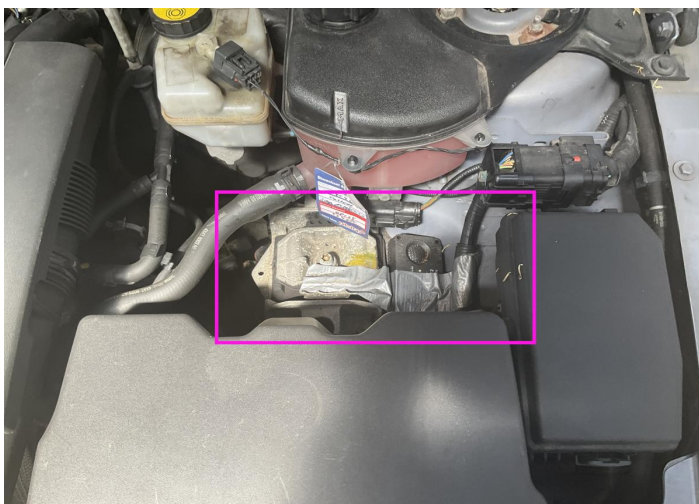

21.  
Interior / Non - compliant -

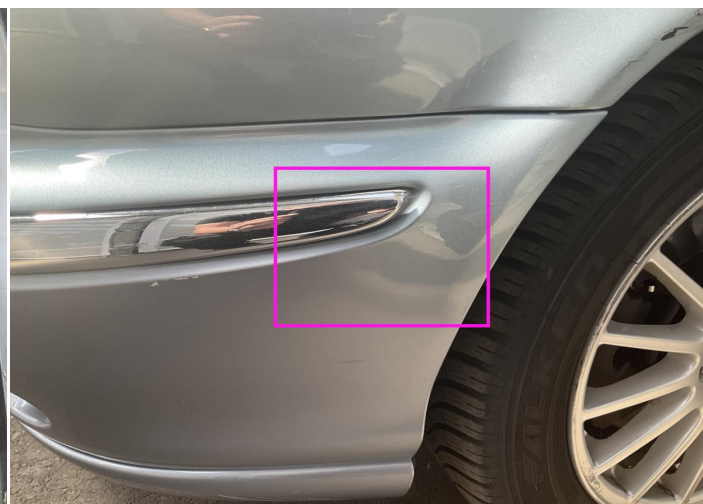

22. Bumper / Front  
Bodywork / Breakage -



23. Bumper / Front  
Paint / Scratch / Scuff -

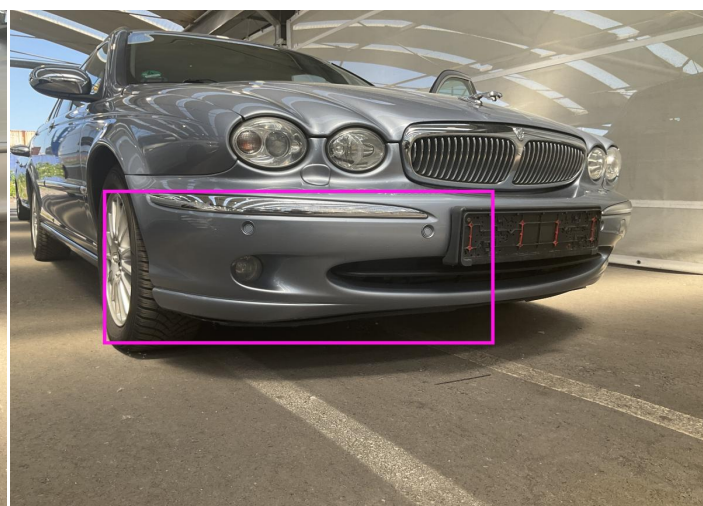

24. Bumper / Front  
Paint / Scratch / Scuff -



25. Dashboard / Front  
Interior / Non - compliant -



## Mechanical Condition

### Control Lights

Display Defect	✓	Service Light	!
ABS Warning Light	✓	ESP Fault/Traction Control Malfunction Light	✓
Airbag Warning Light	✓	Oil Pressure Warning Light	✓
Brake Warning Light	✓	Power Steering Warning Light	✓
Alternator / Battery	✓	No Dashboard Lights	✓
Tire Pressure Monitoring System	✓		

### Equipments Test

Central Locking	✓	Main & Spare Keys Functioning	✓
Electric Windows	✓	Navigation System	✓
Parking Sensors / Cameras Functioning	✓		

### Engine

Engine Status / EML	✓	Engine Leak Visible	!
Engine Starts	✓		

### Gearbox

Gear Box	✓
----------	---

### Levels

Brakes Fluid	✓
--------------	---

Test Drive Inspection

Steering Wheel

Steering | Noise / Anomaly

Engine

Engine Noise The Gears Scratch / Skip / Abnormal Operation

Fume Quantity Power Loss

Clutch

Clutch Functioning

Brake

Brake System Anomaly

General

Test Driven Status

- No troubles detected, good condition or correct tests, according to vehicle age and mileage
- Damages or malfunction detected that requires repairs by the buyer
- Not applicable
- Not tested

Disclaimer

Please also note the "UserGuide condition report", which shows the scope of the vehicle description. [User Guide](#)