



JAGUAR E-Pace 2021

E-Pace 2.0d i4 mhev awd 163cv auto

VIN NO SADFA2BN6M1023380
Registration Number GE114RN



MOT Date	Number of Owners	Number of Keys	Odometer Reading
2025-04-14	-	-	158041 km
Last Service	Last Service Mileage	First Registration Date	Country First Registered
-	-	2021-04-23	Italy

Inspection Report Summary

Customer	BCA Lodi	Report Number	P20251003091426
Inspection Date / Place	2025-10-03 / BCA Lodi	Cosmetic Grade	4

Vehicle Summary

Vehicle Condition	Runner	VAT Type	Margin
Fuel Type	Hybrid	Gearbox Type	Sequential
Colour	White	Engine Size (cc)	1997
Engine Size	2.0	No of Doors	5
Body Type	SUV	Drive Train	All-Wheel-Drive
Seat Colour	Black	No of Seats	5
Seat Covering Name		Seat Covering	Cloth
Charging Cables		NEDC CO2 Rating (q/km)	139

Vehicle History & Documents

Service Book Available	-	Next Service Mileage	km
Previous Usage	Normal Use	Imported	No
Manufacturer Warrenty			



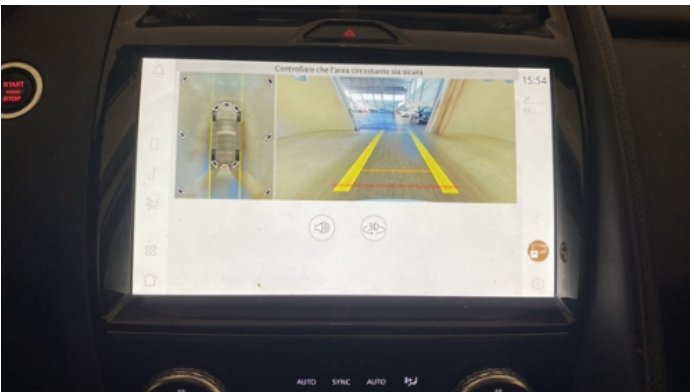
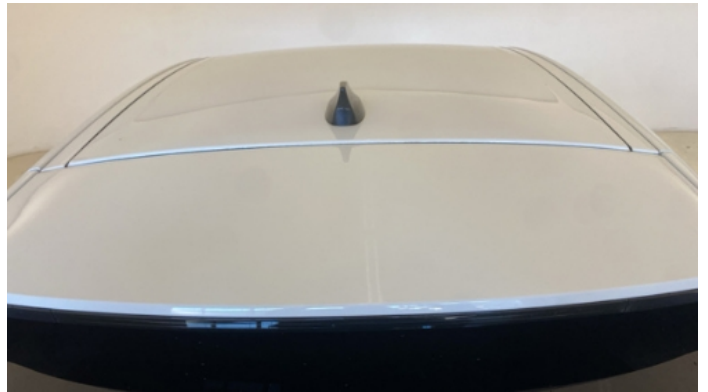



Equipment

Central locking	Rain sensitive windscreen wipers	Alloys wheels	Electrically folding wing mirrors
Volante multifuncion	Remote adjusting wing mirrors	Cruise control	Trip Computer
Stability control	Power assisted steering	Rear parking sensors	Digital Radio
Satellite navigation	Parcel Shef	Remote central locking	Traction control
Tyre Mobility Kit			

Wheels & Tyres

Mounted Tires

Tyre / Wheel Type	Summer	
	MICHELIN MICHELIN-CROSSCLIMATE 2	235/65//R17 - 108W / 2 mm
	MICHELIN MICHELIN-CROSSCLIMATE 2	235/65//R17 - 108W / 2 mm
	MICHELIN MICHELIN-CROSSCLIMATE 2	235/65//R17 - 108W / 3 mm
	MICHELIN MICHELIN-CROSSCLIMATE 2	235/65//R17 - 108W / 3 mm

Cosmetic Damage

19 Danni

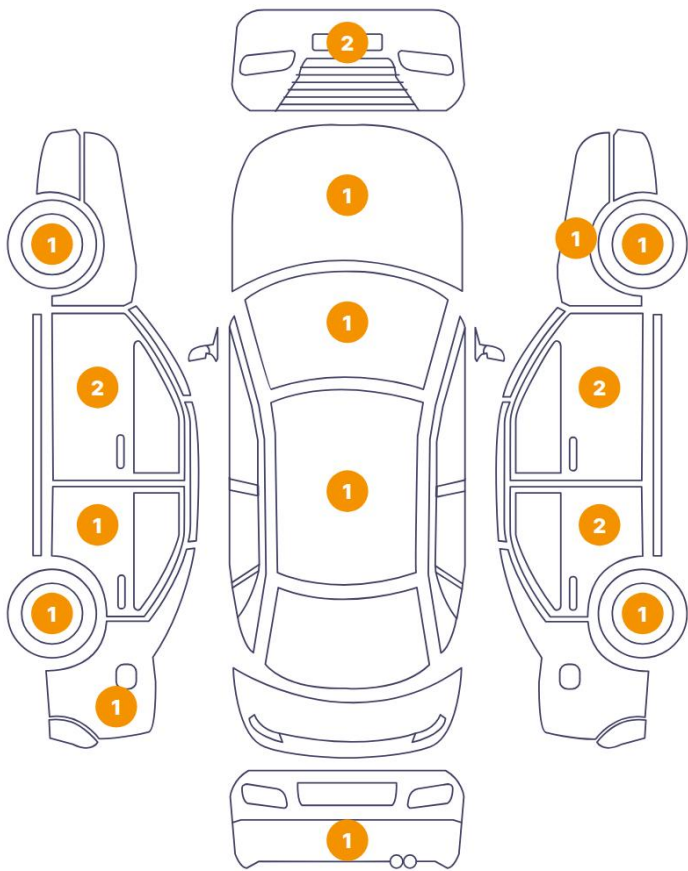

3 Danni

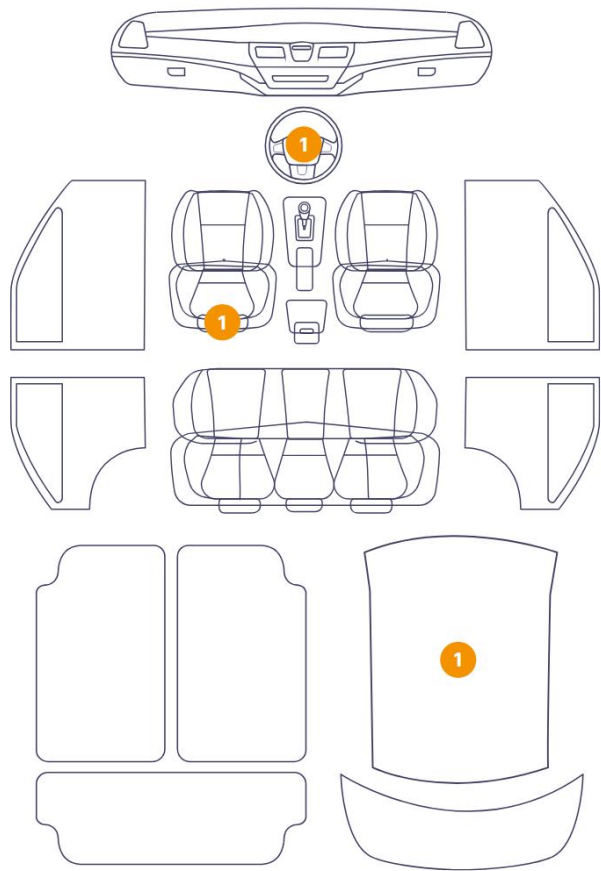

Component		Damage	Comments
1	Steering Wheel / Front	Interior / Worn - out	
2	Roof Upholstery	Interior / Burn	
3	Seat / Front Left	Interior / Burn	
4	Windshield / Front	Glass Break / Impact	
5	Hood	Paint / Chipping	
6	Bumper / Front	Bodywork / Dent	
7	Bumper / Front	Bodywork / Dent	
8	Rim / Front Left	Out of Bodywork / Scratch	
9	Mirror Shell / Front Left	Paint / Scratch / Line	
10	Door / Front Left	Paint / Scratch / Line	
11	Door / Back Left	Bodywork / Dent	
12	Rim / Back Left	Out of Bodywork / Scratch	

13	Fender / Back Left	Bodywork / Dent
14	Bumper / Back	Bodywork / Dent
15	Rim / Back Right	Out of Bodywork / Scratch
16	Door / Back Right	Paint / Chipping
17	Door / Back Right	Paint / Scratch / Line
18	Mirror Shell / Front Right	Paint / Scratch / Line
19	Fender / Front Right	Paint / Chipping
20	Rim / Front Right	Out of Bodywork / Scratch
21	Pillar / Front Right	Bodywork / Dent
22	Roof	Bodywork / Dent



1. Steering Wheel / Front Interior / Worn - out -

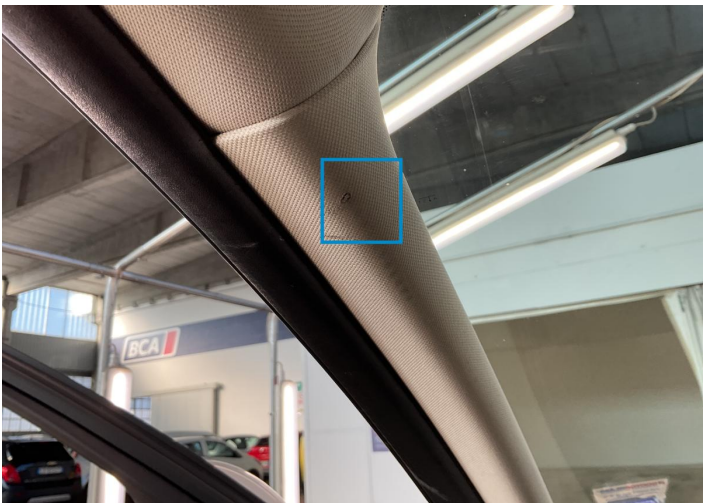

2. Roof Upholstery Interior / Burn -

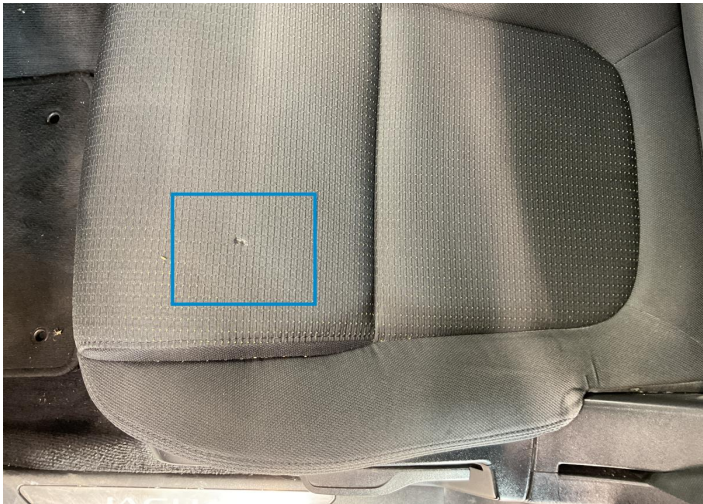

3. Seat / Front Left Interior / Burn -

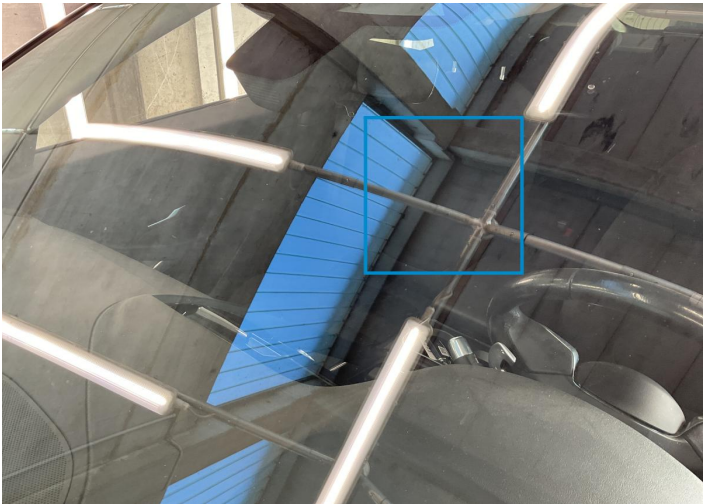

4. Windshield / Front Glass Break / Impact -

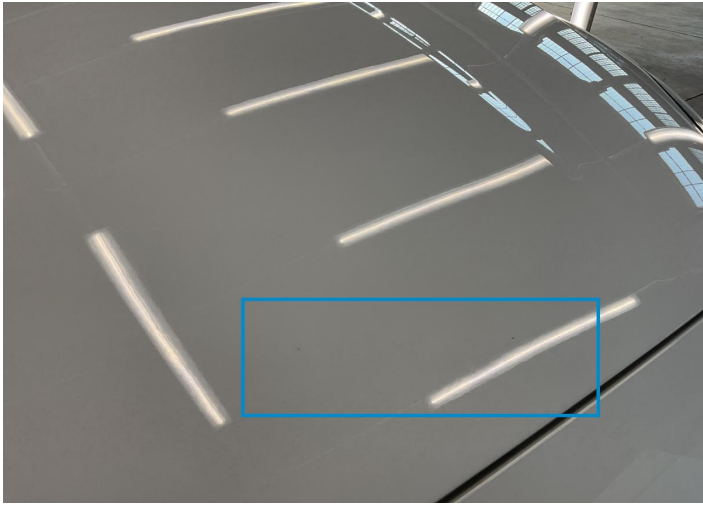

5. Hood Paint / Chipping -

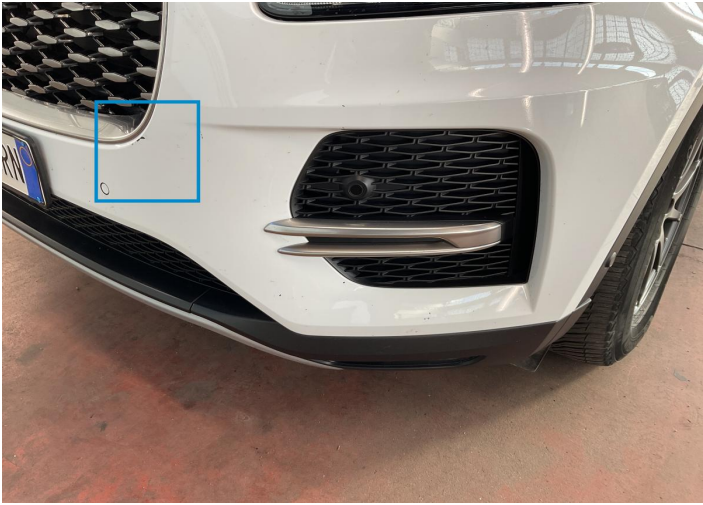

6. Bumper / Front Bodywork / Dent -



7. Bumper / Front
Bodywork / Dent -



8. Rim / Front Left
Out of Bodywork / Scratch -



9. Mirror Shell / Front Left
Paint / Scratch / Line -

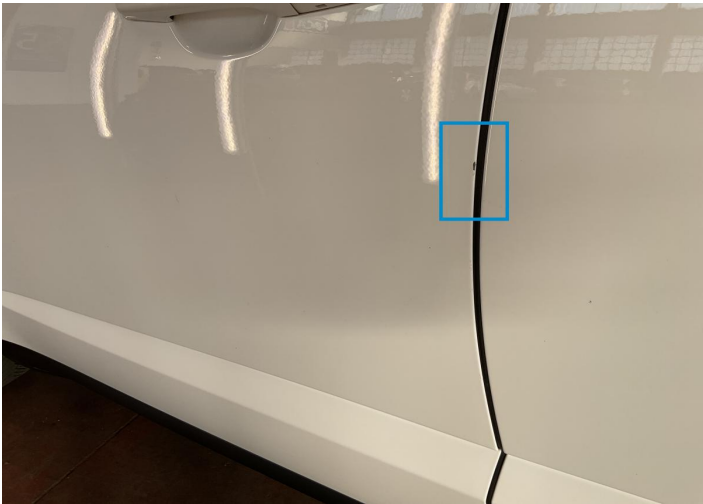

10. Door / Front Left
Paint / Scratch / Line -



11. Door / Back Left
Bodywork / Dent -

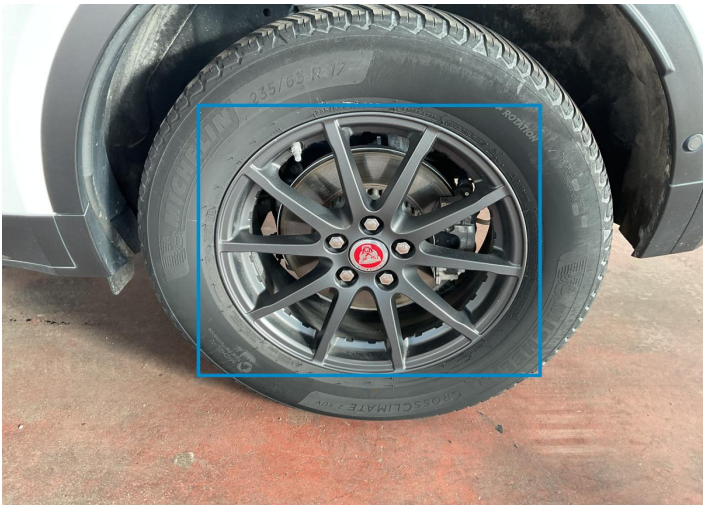

12. Rim / Back Left
Out of Bodywork / Scratch -

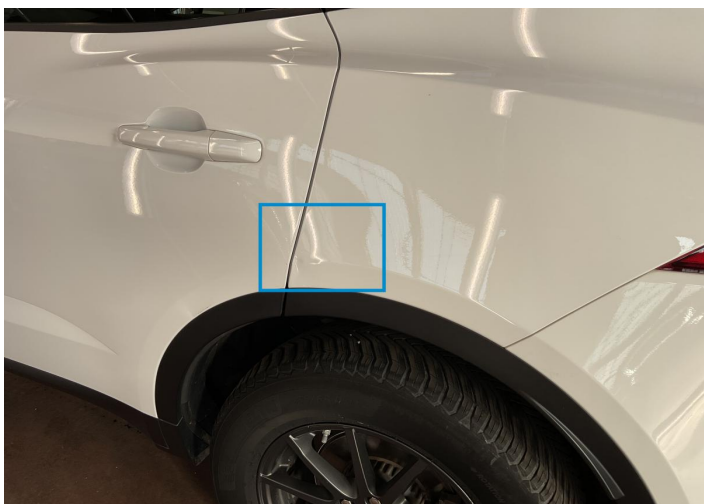

13. Fender / Back Left
Bodywork / Dent -



14. Bumper / Back
Bodywork / Dent -



15. Rim / Back Right
Out of Bodywork / Scratch -



16. Door / Back Right
Paint / Chipping -

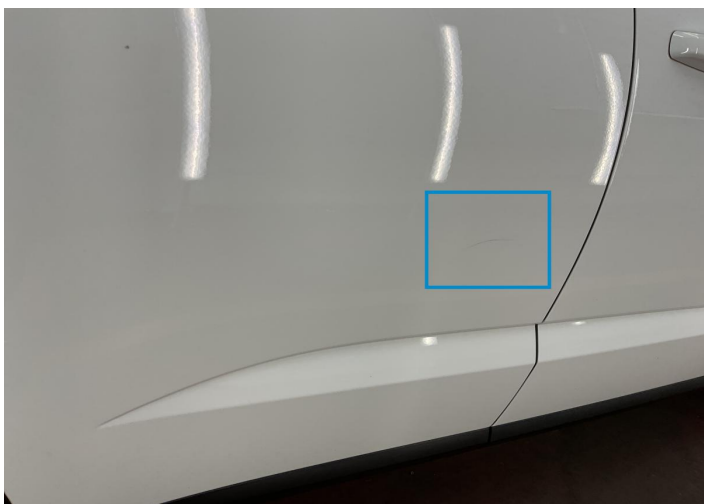

17. Door / Back Right
Paint / Scratch / Line -

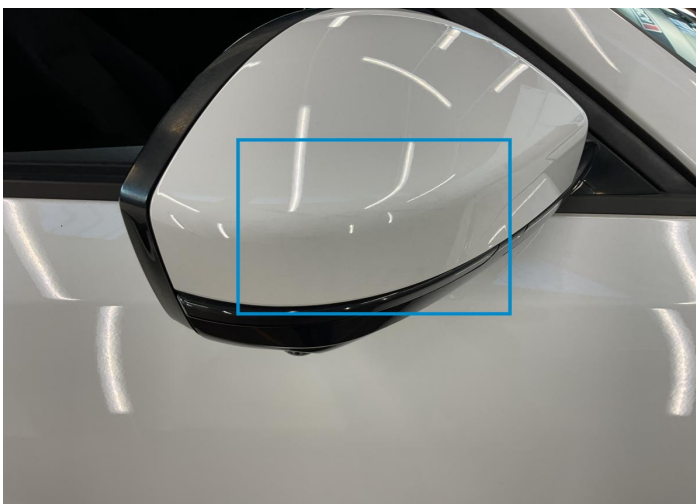

18. Mirror Shell / Front Right
Paint / Scratch / Line -



19. Fender / Front Right
Paint / Chipping -



20. Rim / Front Right
Out of Bodywork / Scratch -



21. Pillar / Front Right
Bodywork / Dent -

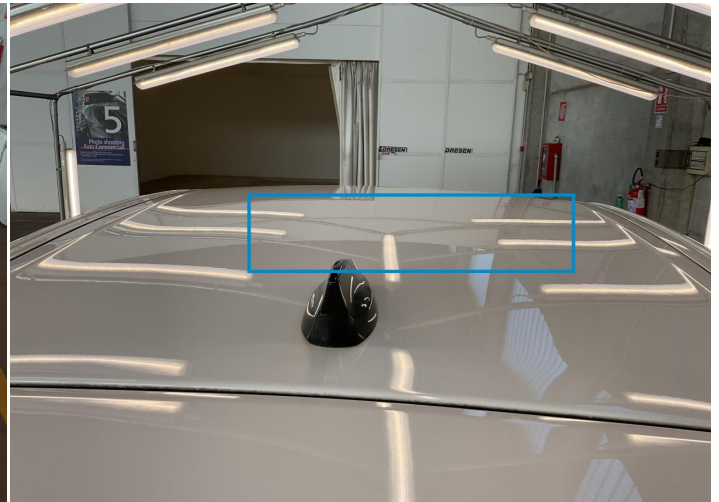

22. Roof
Bodywork / Dent -

Mechanical Condition

Engine			
Vehicle Start - up	✓	Engine Starts	✓
Engine Leak Visible	✓		
Clutch			
Clutch Functioning	✓		
Equipments Test			
Other Equipments	✓	AC / Heating System	✓
Levels			
Brakes Fluid	✓	Coolant Fluid	⚠

Test Drive Inspection

Other Checks			
Brakes	✓	Steering	✓
Suspension	✓		
General			
Test Driven Status	✓		
Equipments Test			
Steering Noise / Anomaly	✓		
Engine			
Power Loss	✓	Fume Quantity	✓
Engine Noise	✓		
Gearbox			
Manual Gearbox	✓		

✓ *No troubles detected, good condition or correct tests, according to vehicle age and mileage*

⚠ *Damages or malfunction detected that requires repairs by the buyer*

NA *Not applicable*

☐ *Not tested*