



TOYOTA Auris

Auris 1.33 Dual-VVT-i

VIN NO NMTJT56E30R003224
Registration Number E30R003224



MOT Date



Last Service



Number of Owners



Last Service Mileage



Number of Keys



First Registration Date



Odometer Reading



Country First Registered



Inspection Report Summary

Customer	BCA Online	Report Number	P20250819122929
Inspection Date / Place	2025-08-19 / BCA Berlin	Cosmetic Grade	5

Vehicle Summary

Vehicle Condition	Runner	VAT Type	Margin
Fuel Type	Petrol	Road Worthy	Unknown
Colour	White	Engine Size (cc)	1329
Engine Size	1.3	No of Doors	5
Body Type	Sedan	Drive Train	Front
Seat Colour		No of Seats	5
Seat Covering Name	Schwarz	Seat Covering	Cloth
Charging Cables		NEDC CO2 Rating (q/km)	125
Gearbox Type	Manual		

Vehicle History & Documents

Service Book Available	Present	Next Service Mileage	km
Previous Usage		Imported	No
Manufacturer Warrenty			







Equipment

Tinted Glass	Anti-lock braking	Remote central locking	CD Player
Radio	Alloys wheels	Remote adjusting wing mirrors	Stability control
Central locking			

Equipment Details

Air Conditioning	Yes	Alloy Wheel Size	16
Extra Wheel / Tyre Set	Winter Tyres - Steel		

Wheels & Tyres

Right Front Tyre Depth	5	Left Front Tyre Depth	5
Right Rear Tyre Depth	5	Left Rear Tyre Depth	5
Extra Wheel - 1 Tyre Depth	7	Extra Wheel - 2 Tyre Depth	7
Extra Wheel - 3 Tyre Depth	6	Extra Wheel - 4 Tyre Depth	5

Cosmetic Damage

12 Schäden

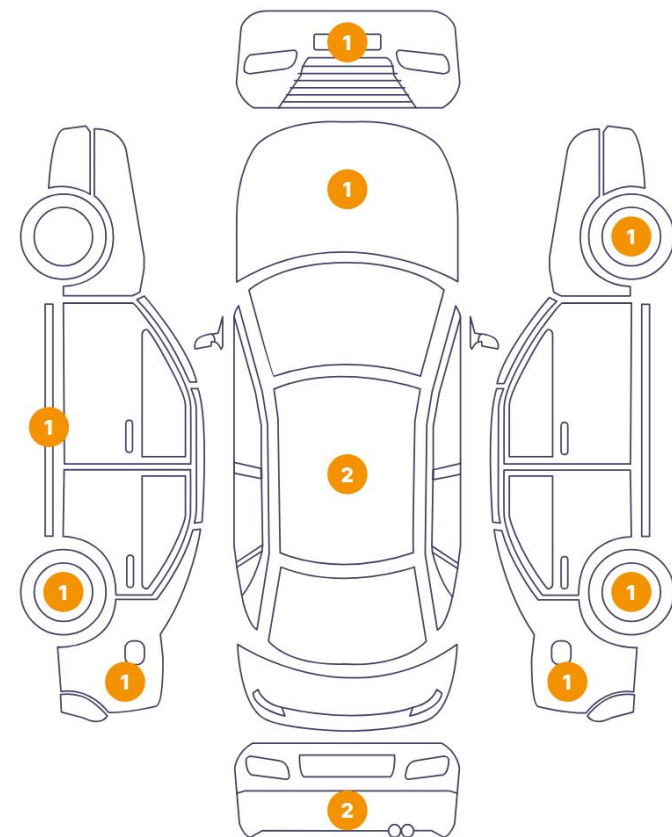

0 Schäden

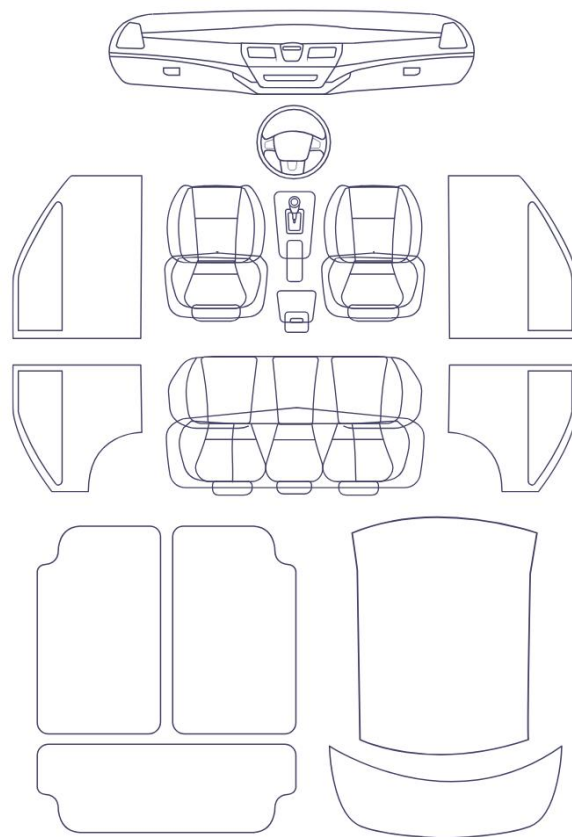

Component		Damage	Comments
1	Hood	Paint / Chipping	
2	Roof	Bodywork / Dent / Dent	
3	Rocker Panel / Center Left	Paint / Scratch / Scuff	
4	Side Panel / Back Left	Paint / Scratch / Scuff	
5	Rim / Back Left	Out of Bodywork / Scratch	
6	Bumper / Back	Bodywork / Breakage / Crack	
7	Roof	Bodywork / Dent / Dent	
8	Bumper / Back	Bodywork / Breakage / Crack	
9	Side Panel / Back Right	Bodywork / Breakage / Crack	
10	Rim / Back Right	Out of Bodywork / Scratch	
11	Bumper / Front	Paint / Scratch / Scuff	
12	Rim / Front Right	Out of Bodywork / Scratch	



1. Hood
Paint / Chipping -

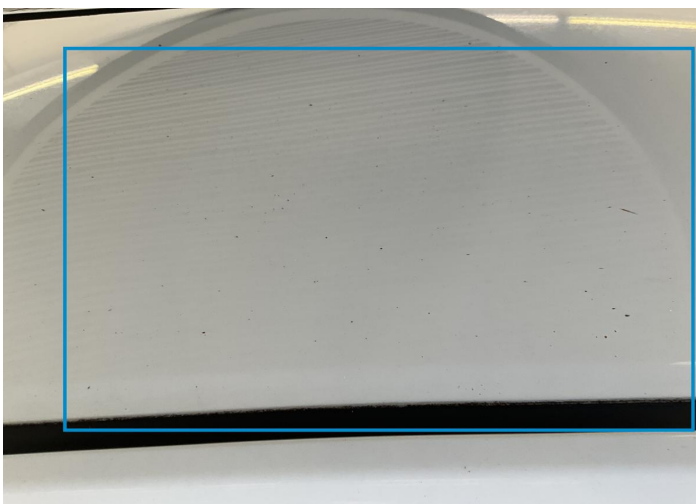

2. Roof
Bodywork / Dent / Dent -

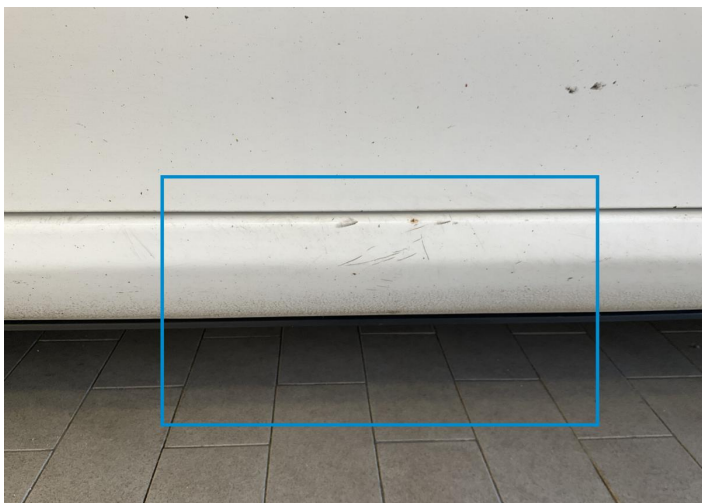

3. Rocker Panel / Center Left
Paint / Scratch / Scuff -



4. Side Panel / Back Left
Paint / Scratch / Scuff -



5. Rim / Back Left
Out of Bodywork / Scratch -



6. Bumper / Back
Bodywork / Breakage / Crack -



7. Roof
Bodywork / Dent / Dent -

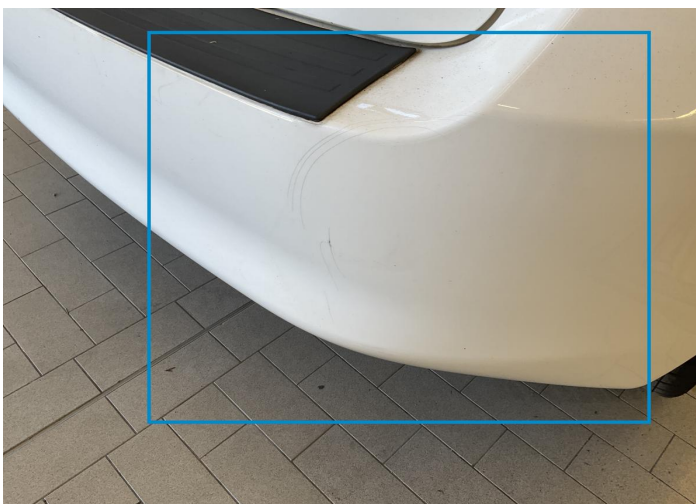

8. Bumper / Back
Bodywork / Breakage / Crack -



9. Side Panel / Back Right
Bodywork / Breakage / Crack -



10. Rim / Back Right
Out of Bodywork / Scratch -



11. Bumper / Front
Paint / Scratch / Scuff -



12. Rim / Front Right
Out of Bodywork / Scratch -

Mechanical Condition

Control Lights

Display Defect	✓	ABS Warning Light	✓
ESP Fault/Traction Control Malfunction Light	✓	Airbag Warning Light	✓
Oil Pressure Warning Light	✓	Brake Warning Light	✓
Alternator / Battery	✓	No Dashboard Lights	✓

Equipments Test

Main & Spare Keys Functioning	✓	Audio Equipment	✓
AC / Heating System	✓	Other Equipments	✓

Engine

Engine Status / EML	✓	Engine Leak Visible	✓
Engine Starts	✓		

Levels

Brakes Fluid	✓	Coolant Fluid	✓
--------------	---	---------------	---

Test Drive Inspection

Engine

Engine Noise	✓	The Gears Scratch / Skip / Abnormal Operation	✓
Fume Quantity	✓	Power Loss	✓

Steering Wheel

Steering Noise / Anomaly	!
----------------------------	---

Clutch

Clutch Functioning	!
--------------------	---

Brake

Brake System Anomaly	✓
----------------------	---

General

Test Driven Status	✓
--------------------	---

- ✔ *No troubles detected, good condition or correct tests, according to vehicle age and mileage*
- ❗ *Damages or malfunction detected that requires repairs by the buyer*
- NA *Not applicable*
- ☐ *Not tested*

Disclaimer

Please also note the "UserGuide condition report", which shows the scope of the vehicle description.

[User Guide](#)