



Expertise

Protocol number: 41644445  
Order No. / Reference: 25224388  
Inspection date: 19 Sept 2025

Manufacturer: Hyundai	Model: i10 1.2 Trend
VIN: NLHDN51EAMZ077289	



Vehicle details	
Manufacturer / Type / Model / Equipment	
Hyundai i10 1.2 Trend	
Vehicle Identification number	NLHDN51EAMZ077289
Mileage (Read)	53,111 km
First registration	29 Jul 2021
Number of holders	1
Next periodical technical inspection	09/2026
(Report on hand)	
Power / Engine displacement	62 kw / 1,197 ccm
Fuel type / Cylinder	Petrol / 4
Gearbox / Number of gears	Manual / 5
Type of drive	Front drive
Type of vehicle	Saloon car
Colour / colour code	Polar White Uni
Doors / Seats	5 / 5
Upholstery type	Cloth
Colour of upholstery	Black-Grey
Driving readiness	Roadworthy



## Vehicle details

<b>Maintenance booklet / proof</b>	digital proof / complete	<b>Next maintenance in</b>	12,102 km
<b>Last maintenance on / at</b>	07/2025 at 50,213 km		
<b>Key is / should be</b>	3 / 3	<b>FZG documents</b>	ZB#2 (B) was available (copy), ZB#1 (S) was not available
		<b>Letter No.</b>	GC667908
<b>Previous damage / Accident</b>	Detectable	<b>Repainting</b>	Detectable
<b>Inspection conditions</b>	sufficient	<b>Lifting equipment / pit</b>	yes
<b>Test drive</b>	Not performed	<b>Engine function test</b>	Performed
<b>Driving readiness</b>	Roadworthy		
<b>Manufacturer key number/ type code number</b>	5984 / ABK 00061		
<b>Emission standard</b>	EURO6;WLTP;AP;PI/CI; M, N1 I	<b>Fine dust sticker</b>	
<b>Permitted total weight</b>	1,430 kg	<b>Empty weight</b>	

## Tyres

### Mounted tyres

#	Tyre size	Type of tyre	Manufacturer	Tread depth
1)	185/55 R15 86H	All-season tyres on Light alloy	Hankook	5mm / 5mm
2)	185/55 R15 86H	All-season tyres on Light alloy	Michelin	5mm / 5mm

### Replacement

Typ	Tyre size	Type of tyre	Manufacturer	Tread depth
	Tirefit	Expiration date 11/2025		

**Legend:** Tread depth information for tires on the left is in the first place, for tires on the right is in the second place on the axle in the direction of travel



## Equipment

### Standard equipment

- |   |   |
|---|---|
| <ul style="list-style-type: none"> <li>• Shelves</li> <li>• Adaptive Brake Light (ESS)</li> <li>• Airbag: Front side airbags</li> <li>• alarm system</li> <li>• Assistant: Hill start assist</li> <li>• Assistant: Lane keeping assistant active</li> <li>• Autonomous Emergency Braking (FCA) including forward collision warning and pedestrian detection</li> <li>• Exterior mirrors in body color</li> <li>• On-board computer with 4.2" color display</li> <li>• Digital radio reception (DAB+)</li> <li>• Display: 8-inch color touchscreen</li> <li>• Rear parking aid</li> <li>• ESC Electric Stability Program</li> <li>• High Beam Assistant (HBA)</li> <li>• Luggage compartment lighting</li> <li>• Transmission: Automatic transmission</li> <li>• Rear window, heated, with automatic switch-off</li> <li>• Interior mirror, manually dimming</li> <li>• Intelligent Traffic Sign Recognition (ISLA)</li> <li>• Child safety locks in the rear doors</li> <li>• Headrests (5) front and rear height adjustable</li> <li>• LED daytime running lights</li> <li>• Heated steering wheel</li> <li>• Steering wheel: leather steering wheel</li> <li>• Navigation system</li> <li>• Otto particle filter</li> <li>• Radio: 2 rear speakers</li> <li>• Radio: RDS radio</li> <li>• Radio accessories: USB charging port at the rear</li> <li>• Radio: Bluetooth hands-free system</li> <li>• Wheels: 185/55 R 15 tires on 6 J x 15 alloy wheels</li> <li>• Rear view camera</li> <li>• Seat belts</li> <li>• Seats: Driver's seat height adjustable</li> <li>• Lane Following Assist (LFA)</li> <li>• 12-volt socket at the front</li> <li>• Door handles painted in body color</li> <li>• Thermal insulation glazing</li> </ul> | <ul style="list-style-type: none"> <li>• ABS with EBV</li> <li>• Airbag: driver and passenger side</li> <li>• Airbag: Curtain airbags</li> <li>• Approach warning for the vehicle in front (LVDA)</li> <li>• Assistant: High beam assistant</li> <li>• Attention Assistant (DAW)</li> <li>• Exterior mirrors electrically adjustable and heated from inside</li> <li>• Exterior mirrors with integrated indicators</li> <li>• Roof spoiler with integrated 3rd brake light</li> <li>• Digital clock</li> <li>• tachometer</li> <li>• Emergency Call System (eCall)</li> <li>• Electric front windows</li> <li>• Windscreen wiper/washer system</li> <li>• Cruise control with limiter</li> <li>• Halogen headlights</li> <li>• Rear window wiper/washer system</li> <li>• Occupant Alarm (RSA)</li> <li>• Isofix child seat attachment at the rear</li> <li>• Air conditioning including pollen filter and recirculation switch</li> <li>• Leather gear knob</li> <li>• Steering wheel: height adjustable</li> <li>• Steering wheel: multifunction steering wheel</li> <li>• Rear fog light</li> <li>• Upholstery: Cloth</li> <li>• Radio: 2 speakers front</li> <li>• Radio accessories: Apple CarPlay and Android Auto</li> <li>• Radio accessories: USB charging port at the front</li> <li>• Tire repair kit</li> <li>• Wheels: Tire Pressure Monitoring System (TPMS)</li> <li>• Rear seat backrest 60:40 split folding</li> <li>• Safety steering column tilt adjustable</li> <li>• Seats: Heated front seats</li> <li>• Automatic start-stop system</li> <li>• Bumpers in body color</li> <li>• Electronic immobilizer</li> <li>• Central locking with radio remote control</li> </ul> |
|---|---|

### Extra equipment

- |  |  |
|--|--|
| <ul style="list-style-type: none"> <li>• 3. Vehicle key</li> <li>• Paintwork: Solid special color</li> </ul> | <ul style="list-style-type: none"> <li>• Floor mats</li> </ul> |
|--|--|



## Brief expert findings

Documents submitted	At the time of the inspection, the registration certificate Part 2 (letter) was available, but the registration certificate Part 1 (certificate) was not. (Copy)
VIN comparison	The vehicle identification number (VIN) was read from the vehicle and its conformity with the submitted documents was verified during the inspection by the undersigned.
Inspection	The inspection conditions were sufficient for the assessment of the vehicle. Lifting equipment and a pit were available for examining the vehicle.
Test drive	No test drive/maneuvering was carried out during the inspection of the vehicle.
Engine function test	An engine test run was performed.
Driving readiness	The vehicle was drivable at the time of inspection.

## Value reducing factors

No.	Component group	Description
1	Trim / covers	Floor mats (Vorne links) - Holes - Replace
2	Wing mirror - right side	Cap - Scratch(es) - Smart repair
3	Wheel / tyres	Alloy rim - front right side - Scratch(es) - Loss in value
4	Wheel / tyres	Tyre - front right side - Broken / torn - Replace
5	Trim / covers	Carpet - front left side - Holes - Smart repair
6	Rear bumper	Rear bumper - Broken / torn - Replace

## Wear and tear

No.	Component group	Description
1	Front bumper	Spoiler - Scratch(es) - No deduction

The vehicle shows signs of wear commensurate with its age and use.

## Previous damages

No.	Previous damage	Extent of damage (Net)
1	Front, Side - left, Side right, Provided by user / customer	3.607,45 €

## Repainting

No.	Repainting
1	Mudguard - left side, Mudguard - right side, Side panel - rear left side, Side panel - rear right side, Door - rear left side, Door - rear right side, Door - front left side, Door - front right side, Professionally carried out, Invoice of repair done Non-existent

## Paint coat thickness measurement

Mudguard - left side	173 µm	Mudguard - right side	186 µm
Side panel - rear left side	162 µm	Side panel - rear right side	154 µm
Door - rear left side	190 µm	Door - rear right side	156 µm
Door - front left side	216 µm	Door - front right side	216 µm



## Order/Scope of order

The order was placed to prepare a sales report for the vehicle described. This includes the following:

- Description of core relevant information about the vehicle
- Documentation of equipment features  
*(Delivery by third-party service providers)*
- Documentation of damage, defects, missing parts
- Documentation of previous damage, unrepaired previous damage, repainting
- a brief visual or functional inspection of the equipment details if possible.  
*(Functional tests of driver assistance systems are not included in the scope of services!)*
- a photo documentation of the vehicle

## Basis for the order

This product is based on the Alphabet Fuhrpark GmbH guidelines for vehicle returns and valuations. The expert makes the explicit findings in each individual case objectively within the framework of the specified standards based on his or her own expertise.

The vehicle inspection takes place in a disassembled state.

Damage or defects that can only be detected during disassembly/diagnosis work or through advanced knowledge remain within the scope of the prognosis risk. An extended risk exists for concealed defects caused by fraudulent deception and not identifiable by the expert.

Damage or defects resulting from normal use or wear and tear of the vehicle will be accepted according to the applicable standard.

There was no explicit identification or monetary consideration of the expected features within the product.

Features which in their nature and severity slightly exceed normal use but do not constitute unacceptable damage will be documented and identified under signs of use if necessary.

Damage or defects which, according to the underlying standard, can no longer be attributed to normal use or wear and tear are listed in the product under "Depreciating Factors".

Depending on the product specification, a monetary ID can be provided. If this takes place, the costs can be 100% d or pro rata depending on the vehicle's age and mileage.

## Previous damages

According to available information previous damages were repaired at the vehicle. Traces of repairs, which allow conclusions about the area of repair, were not recognizable during the inspection.





Figure 1: Diagonal front (left)



Figure 2: Diagonal front (right)



Figure 3: Diagonal rear (left)



Figure 4: Diagonal rear (right)

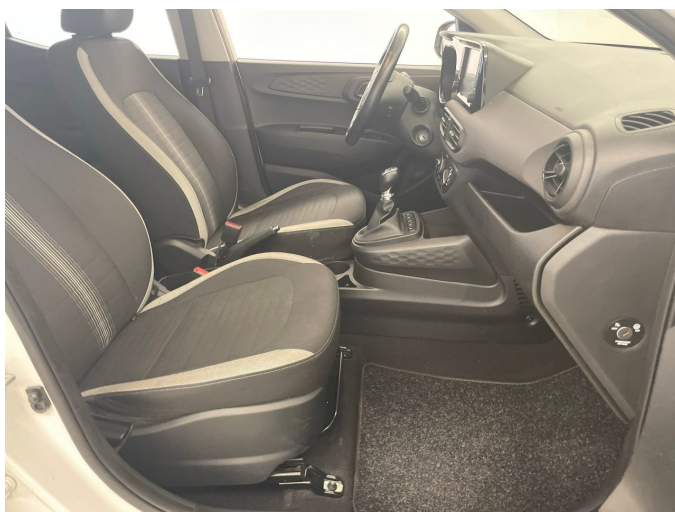

Figure 5: Interior - front



Figure 6: Interior - rear



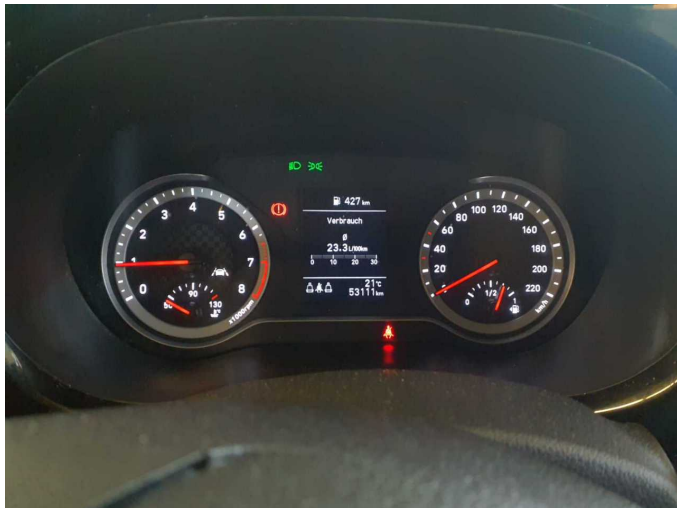

Figure 7: Instrument cluster



Figure 8: Instrument panel



Figure 9: Interior 360° view



Figure 10: Cargo area

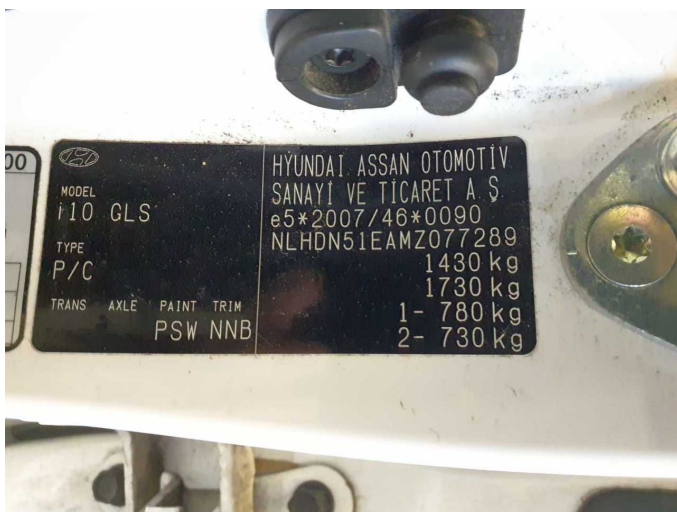

Figure 11: VIN



Figure 12: Mounted tyres



Figure 13: Documents

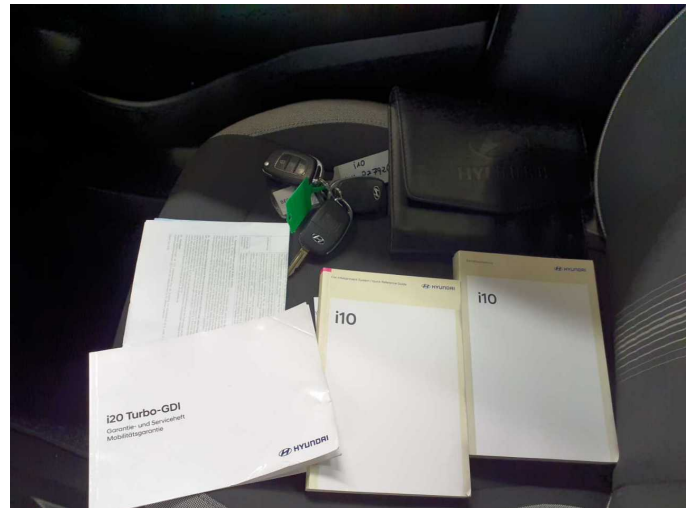

Figure 14: Documents



Figure 15: Documents

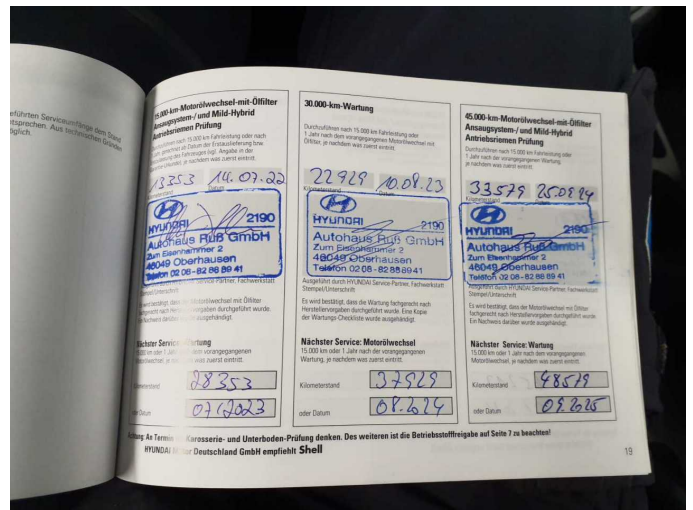

Figure 16: Documents

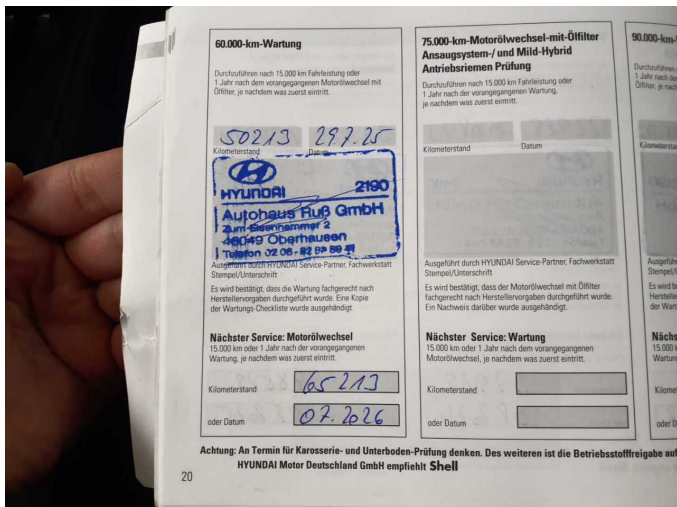

Figure 17: Documents



Figure 18: Documents





Figure 19: Navigation



Figure 20: Navigation



Figure 21: Misc.



Figure 22: Misc.



Figure 23: Misc.



Figure 24: Misc.



**Figure 25:** Misc.



**Damage 1:** Trim / covers: Floor mats (Vorne links) - Holes - Replace



**Damage 2:** Wing mirror - right side: Cap - Scratch(es) - Smart repair



**Damage 2:** Wing mirror - right side: Cap - Scratch(es) - Smart repair



**Damage 3:** Wheel / tyres: Alloy rim - front right side - Scratch(es) - Loss in value

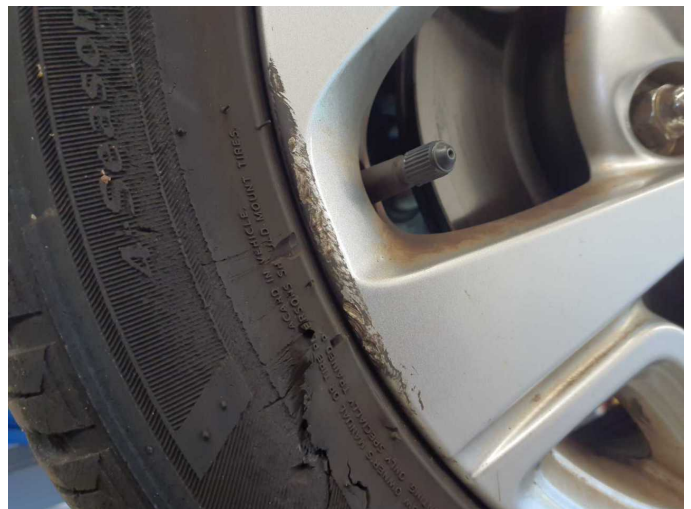

**Damage 3:** Wheel / tyres: Alloy rim - front right side - Scratch(es) - Loss in value





**Damage 4:** Wheel / tyres: Tyre - front right side - Broken / torn - Replace



**Damage 4:** Wheel / tyres: Tyre - front right side - Broken / torn - Replace

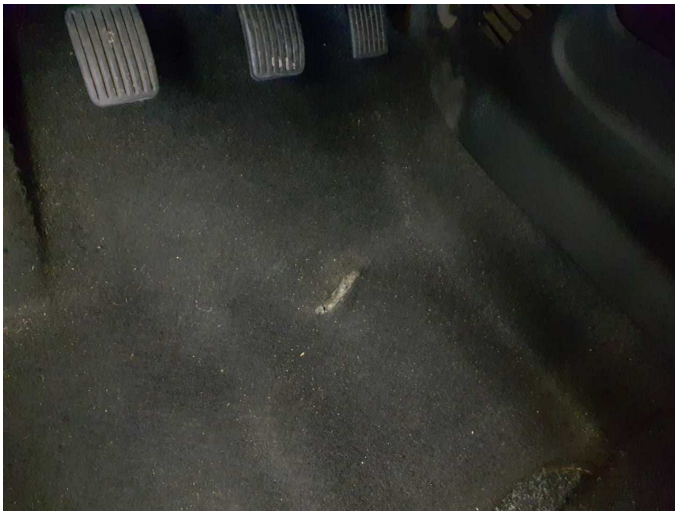

**Damage 5:** Trim / covers: Carpet - front left side - Holes - Smart repair



**Damage 5:** Trim / covers: Carpet - front left side - Holes - Smart repair



**Damage 6:** Rear bumper: Rear bumper - Broken / torn - Replace



**Damage 6:** Rear bumper: Rear bumper - Broken / torn - Replace





**Damage 6:** Rear bumper: Rear bumper - Broken / torn - Replace



**Damage 6:** Rear bumper: Rear bumper - Broken / torn - Replace



**Damage 6:** Rear bumper: Rear bumper - Broken / torn - Replace



**Repainting 1:** Mudguard - left side, Mudguard - right side, Side panel - rear left side, Side panel - rear right side, Door - rear left side, Door - rear right side, Door - front left side, Door - front right side



**Repainting 1:** Mudguard - left side, Mudguard - right side, Side panel - rear left side, Side panel - rear right side, Door - rear left side, Door - rear right side, Door - front left side, Door - front right side



**Repainting 1:** Mudguard - left side, Mudguard - right side, Side panel - rear left side, Side panel - rear right side, Door - rear left side, Door - rear right side, Door - front left side, Door - front right side



**Repainting 1:** Mudguard - left side, Mudguard - right side, Side panel - rear left side, Side panel - rear right side, Door - rear left side, Door - rear right side, Door - front left side, Door - front right side



**Repainting 1:** Mudguard - left side, Mudguard - right side, Side panel - rear left side, Side panel - rear right side, Door - rear left side, Door - rear right side, Door - front left side, Door - front right side



**Repainting 1:** Mudguard - left side, Mudguard - right side, Side panel - rear left side, Side panel - rear right side, Door - rear left side, Door - rear right side, Door - front left side, Door - front right side



**Repainting 1:** Mudguard - left side, Mudguard - right side, Side panel - rear left side, Side panel - rear right side, Door - rear left side, Door - rear right side, Door - front left side, Door - front right side



**Repainting 1:** Mudguard - left side, Mudguard - right side, Side panel - rear left side, Side panel - rear right side, Door - rear left side, Door - rear right side, Door - front left side, Door - front right side



# Wartungshistorie

(gemäß Auftraggeber Informationen)

Fahrgestellnummer: NLHDN51EAMZ077289  
Hersteller / Modell: HYUNDAI HYUNDAI i10 1.2 Trend

Datum	KM-Stand	Beschreibung
29.07.2025	50.213	Bremsflüssigkeit; Bremsklötze vorne; Bremsscheiben + Klötze v; Bremsscheiben vorne; Luftfiltereinsatz ern; Motoröl b. Wartung; Ölfilter ern; Regelwartungsdienst; Wartung Sonstiges
25.09.2024	33.579	Batterie ern; HU + AU; Motoröl b. Wartung; Ölfilter ern; Ölwechsel; Wartung Sonstiges
10.08.2023	22.929	Bremsflüssigkeit; Luftfiltereinsatz ern; Motoröl b. Wartung; Ölfilter ern; Regelwartungsdienst; Wartung Sonstiges
14.07.2022	13.353	Motoröl b. Wartung; Regelwartungsdienst