



Expertise

Protocol number: 41199894
Order No. / Reference: 25101694
Inspection date: 20 Aug 2025

Manufacturer: Volvo	Model: XC60 B4 B Geartronic Momentum Pro
VIN: LYVUZK9VDMB878414	



Vehicle details	
Manufacturer / Type / Model / Equipment	
Volvo XC60 B4 B Geartronic Momentum Pro	
Vehicle Identification number	LYVUZK9VDMB878414
Mileage (Read)	83,425 km
First registration	26 Aug 2021
Number of holders	1
Next periodical technical inspection	08/2026
(Report on hand)	
Power / Engine displacement	145 kw / 1,969 ccm
Fuel type / Cylinder	Hybrid Petrol / E / 4
Gearbox / Number of gears	Automatic / 8
Type of drive	Front drive
Type of vehicle	SUV
Colour / colour code	Denim Blau-Metallic
Doors / Seats	5 / 5
Upholstery type	Cloth / leather combination
Colour of upholstery	Anthracite-Black



Vehicle details

Maintenance booklet / proof	digital proof / complete	Next maintenance in	8 Tag(e)
Last maintenance on / at	08/2024 at 57,961 km		
Key is / should be	2 / 2	FZG documents	ZB#2 (B) was available (copy), ZB#1 (S) was not available
		Letter No.	GC682821
Previous damage / Accident	None detectable	Repainting	None detectable
Inspection conditions	sufficient	Lifting equipment / pit	yes
Test drive	Not performed	Engine function test	Performed
Manufacturer key number/ type code number	9101 / BRT 00007		
Emission standard	EURO6;WLTP;AP;PI/CI; M, N1 I	Fine dust sticker	
Permitted total weight	2,400 kg	Empty weight	

Tyres

Mounted tyres

#	Tyre size	Type of tyre	Manufacturer	Tread depth
1)	235/60 R18 107V	Summer tyres on Light alloy	Michelin	6mm / 6mm
2)	235/60 R18 107V	Summer tyres on Light alloy	Michelin	6mm / 6mm

Replacement

Typ	Tyre size	Type of tyre	Manufacturer	Tread depth
	Tirefit	Expiration date 03/2025		

Legend: Tread depth information for tires on the left is in the first place, for tires on the right is in the second place on the axle in the direction of travel



Equipment

Standard equipment

- ABS - Anti-lock braking system
- Airbag, passenger side can be switched off
- Airbag, knee airbag for driver
- Android infotainment system
- Electrically foldable exterior mirrors
- Outside temperature display
- Hill Descent Control HDC
- Condensation sensor for automatic activation of the defroster function
- Brake light, third
- CleanZone air quality system with activated carbon filter
- Roof rails in black (integrated)
- Drive Mode
- Aluminum door sills with Volvo logo at the front
- Electronic differential lock
- Electric windows front and rear
- Luggage compartment partition net
- Transmission: 8-speed Geartronic automatic transmission
- Automatic tailgate
- IDIS - Intelligent Driver Information System
- Interior lighting
- Keyless Drive
- Automatic climate control with separate temperature control for driver and front passenger
- Loading box under the load compartment floor
- Load compartment blind
- Steering wheel adjustable for height and length
- Make-up mirrors for driver and passenger, illuminated
- Front center armrest with integrated storage compartment and cup holders
- Parking brake (electric)
- Radio accessories: Digital radio reception (DAB+)
- Rain sensor
- Tire pressure monitoring system
- Wheels: Tire sealant
- Safety Assistance
- Power steering, speed-dependent
- Seat belts
- Seats: Driver and passenger seats height adjustable (electrically)
- Start/Stop technology
- 12 volt socket at the front
- First aid kit and warning triangle
- Volvo On Call
- Immobiliser
- Central locking with two radio remote controls and integrated emergency keys
- Driver and passenger side airbags with two-stage deployment system
- Airbag, side airbags for driver and front passenger and curtain/shoulder airbags (IC) for all occupants
- Left and right exterior mirrors electrically adjustable and heated
- Hill Start Assist (HSA)
- Indicators (LED) integrated in exterior mirrors
- On-board computer
- Chrome applications on the side windows
- roof edge spoiler
- Digital Instrumentation 2nd Gen.
- Inlay aluminum inlay Iron Ore
- Electronic Stability Control (ESC) - Electronic Stability Control
- Waterfall-design front grille in high-gloss black
- Cruise control system
- Google Services with navigation function
- Rear window, heated
- Interior and exterior mirrors automatically dimming
- ISOFIX mount for the outer rear seats
- Keyless start
- Headrests (5) front and rear
- Rear headrests foldable
- Stainless steel loading sill protection in the luggage compartment
- Steering wheel: Multifunction buttons on the steering wheel
- Rear center armrest (folding)
- Fog light
- Emergency brake lights
- Radio: High Performance Sound audio system
- Radio accessories: Two USB-C interfaces on the back of the tunnel console
- Run-off Road Protection
- Rear seats in 40/60 ratio or completely foldable with through-loading function
- Safety braking system with disc brakes all around (internally ventilated)
- Seats: Lumbar support (2-way adjustable) for driver and passenger seat
- Power socket
- Phone: Inductive smartphone charging system
- Lashing eyes in the luggage compartment (foldable)
- Preparation for Trailer Stability Control (TSA)
- WHIPS whiplash protection system



Extra equipment

- Trailer hitch (semi-electric)
- Paintwork: metallic paint
- Package: Lighting package (LED fog lights (integrated in the front spoiler) - headlight cleaning system - full-LED headlights "Thor's Hammer" Active High Beam with extended high beam, dynamic cornering light, intelligent high beam assist with adaptive headlight range control and integrated LED daytime running lights - ambient lighting, extended ambient lighting (multi-colored) f/r, luggage compartment lid, exit lights f/r, illuminated door compartment opener f/r, illuminated cup holders f, footwell lighting h, reading lights h.)
- Park Assist Pilot 870
- Parking camera with 360° surround view (including front, side and rear parking sensors with automatic braking intervention (rear))
- Seats: Driver's seat electrically adjustable (with memory function for driver's seat and exterior mirror settings (stored in radio remote control))
- Child safety lock for the rear doors (electric)
- Package: IntelliSafe Package Pro P0005
- Package: Winter Package Pro P0009
- Package: Xenium Package (Automatic climate control with 4-zone temperature control - Panoramic glass sunroof with tilt function and integrated, continuously adjustable sunshade (electric) - High Performance Sound Pro audio system by Harman/Kardon: - 600 watts of power - 14 speakers - Fresh Air subwoofer - Dirac Unison sound optimization - Advanced air quality system with fine dust filtration according to air quality standard PM2.5)
- Panoramic glass sunroof with lifting function (electric) (with integrated, continuously adjustable sunshade)
- Upholstery: Textile premium comfort seats
- Wheels: 18" 5-twin-spoke diamond cut/graphite alloy wheels (235/60 R18 tires with 7.5 Jx 18" rims)
- Glazing: Side and rear windows tinted (from B-pillar)

Brief expert findings

Documents submitted	At the time of the inspection, the registration certificate Part 2 (letter) was available, but the registration certificate Part 1 (certificate) was not. (Copy)
VIN comparison	The vehicle identification number (VIN) was read from the vehicle and its conformity with the submitted documents was verified during the inspection by the undersigned.
Inspection	The inspection conditions were sufficient for the assessment of the vehicle. Lifting equipment and a pit were available for examining the vehicle.
Test drive	No test drive/maneuvering was carried out during the inspection of the vehicle.
Engine function test	An engine test run was performed.

Value reducing factors

No.	Component group	Description
1	Equipment	Tirefit filler - Expired - Replace
2	Door - front left side	Door - Scratch(es) - Smart repair
3	Mudguard - right side	Mudguard - right side - dent(s) - Smart repair
4	Bonnet	Insulation lining - Damage caused by marten / rodent - Replace
5	Door - rear right side	Door - Scratch(es) - Paint
6	Rear bumper	Rear bumper - Scratch(es) - Paint

Wear and tear

No.	Component group	Description
1	Tail light	Tail lamp - left side - Abrasion - No deduction
2	Side panel - rear left side	Side panel - Abrasion - No deduction
3	Door - rear left side	Door - Scratch(es) - No deduction
4	Door - front right side	Door - Abrasion - No deduction
5	Body	Body (Waschstraßenkratzer) - Scratch(es) - No deduction
6	Bonnet	Bonnet - Scratch(es) - No deduction
7	Rear bumper	Spoiler - Scratch(es) - No deduction

The vehicle shows signs of wear commensurate with its age and use.



Order/Scope of order

The order was placed to prepare a sales report for the vehicle described. This includes the following:

- Description of core relevant information about the vehicle
- Documentation of equipment features
(Delivery by third-party service providers)
- Documentation of damage, defects, missing parts
- Documentation of previous damage, unrepaired previous damage, repainting
- a brief visual or functional inspection of the equipment details if possible.
(Functional tests of driver assistance systems are not included in the scope of services!)
- a photo documentation of the vehicle

Basis for the order

This product is based on the Alphabet Fuhrpark GmbH guidelines for vehicle returns and valuations. The expert makes the explicit findings in each individual case objectively within the framework of the specified standards based on his or her own expertise.

The vehicle inspection takes place in a disassembled state.

Damage or defects that can only be detected during disassembly/diagnosis work or through advanced knowledge remain within the scope of the prognosis risk. An extended risk exists for concealed defects caused by fraudulent deception and not identifiable by the expert.

Damage or defects resulting from normal use or wear and tear of the vehicle will be accepted according to the applicable standard.

There was no explicit identification or monetary consideration of the expected features within the product.

Features which in their nature and severity slightly exceed normal use but do not constitute unacceptable damage will be documented and identified under signs of use if necessary.

Damage or defects which, according to the underlying standard, can no longer be attributed to normal use or wear and tear are listed in the product under "Depreciating Factors".

Depending on the product specification, a monetary ID can be provided. If this takes place, the costs can be 100% d or pro rata depending on the vehicle's age and mileage.

Previous damages

Apparently, no repaired previous damage could be found on the vehicle.



Figure 1: Diagonal front (left)



Figure 2: Diagonal front (right)



Figure 3: Diagonal rear (left)



Figure 4: Diagonal rear (right)



Figure 5: Interior - front



Figure 6: Interior - rear



Figure 7: Instrument cluster



Figure 8: Instrument panel



Figure 9: interior 360° view



Figure 10: Cargo area

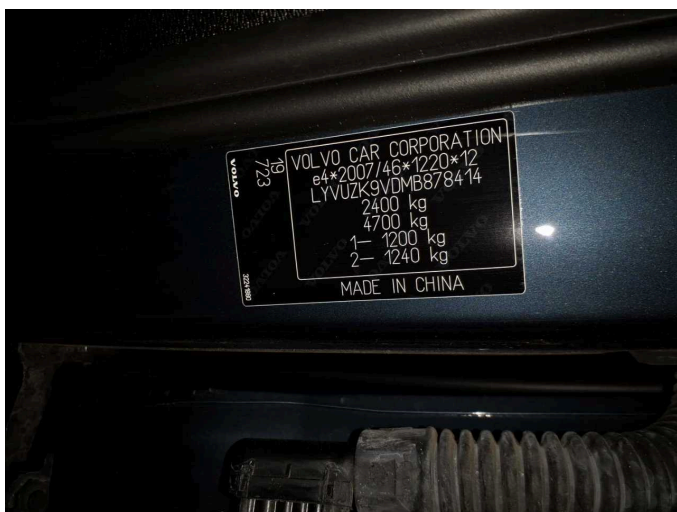

Figure 11: VIN



Figure 12: Mounted tyres

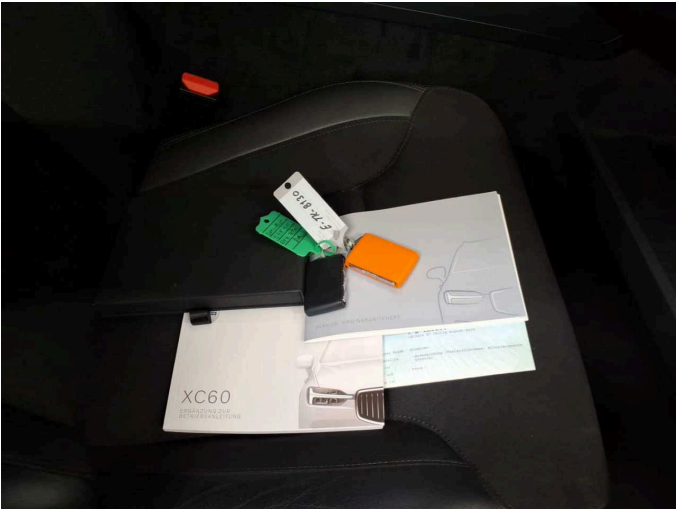

Figure 13: Documents

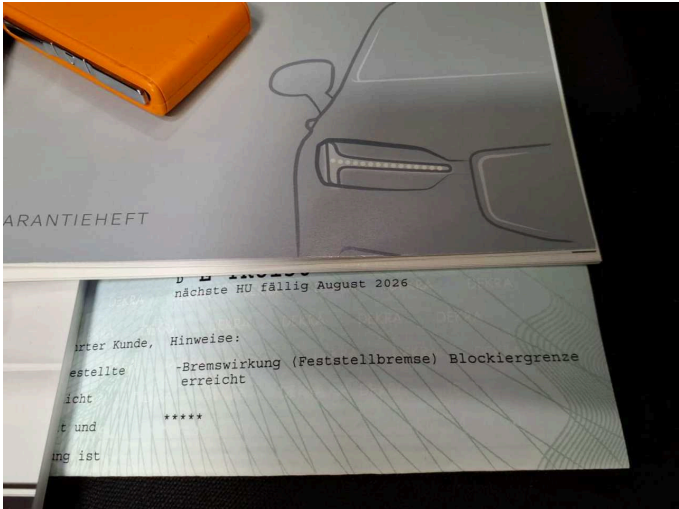

Figure 14: Documents

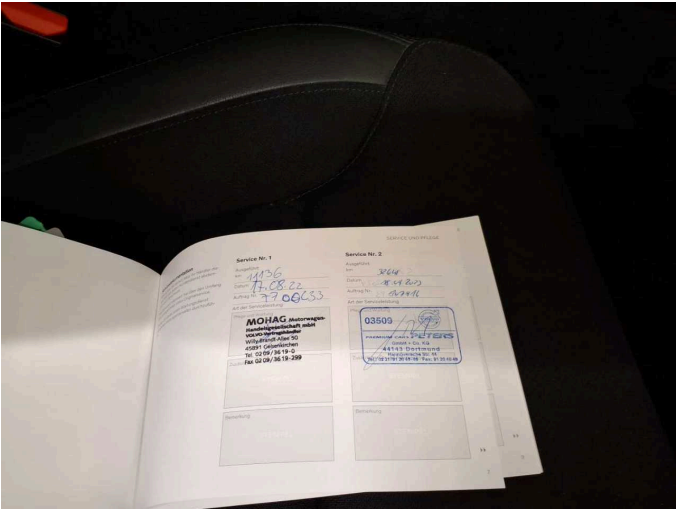

Figure 15: Documents

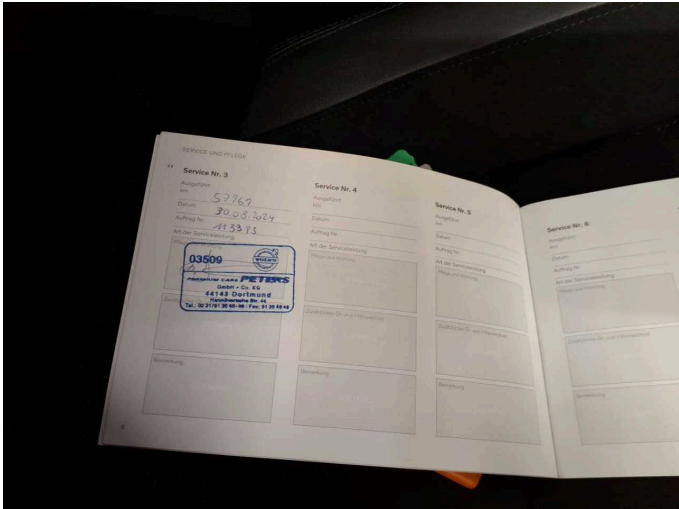

Figure 16: Documents



Figure 17: Documents



Figure 18: Navigation



Figure 19: Misc.

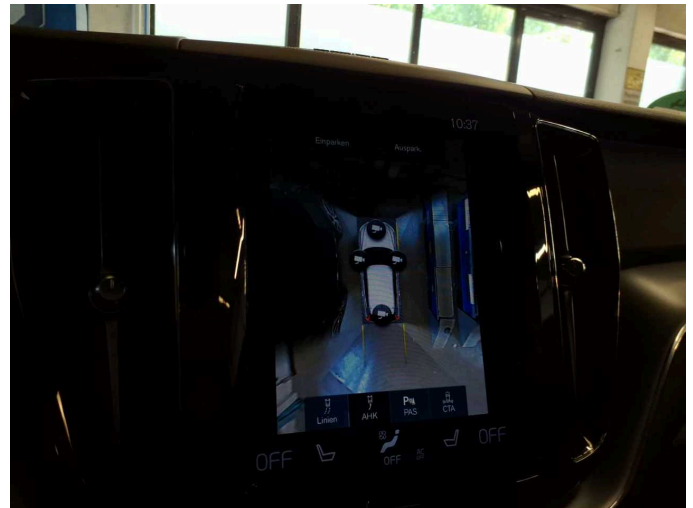

Figure 20: Misc.

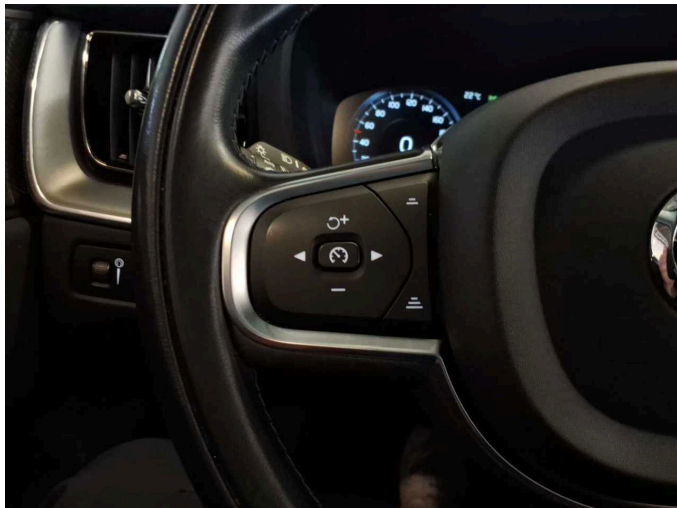

Figure 21: Misc.



Figure 22: Misc.

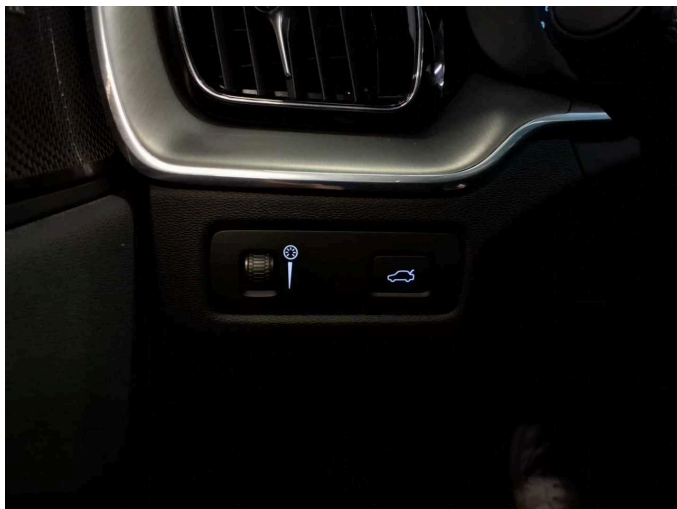

Figure 23: Misc.



Figure 24: Misc.



Figure 25: Misc.



Figure 26: Misc.



Figure 27: Misc.

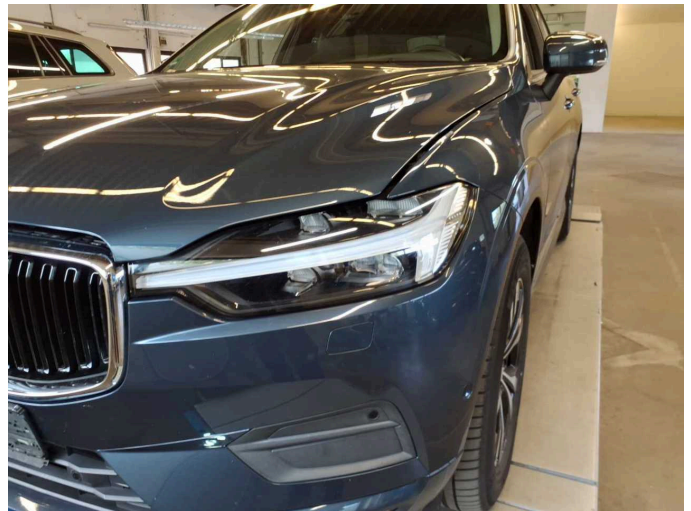

Figure 28: Misc.



Figure 29: Misc.



Figure 30: Misc.



Figure 31: Misc.



Figure 32: Misc.

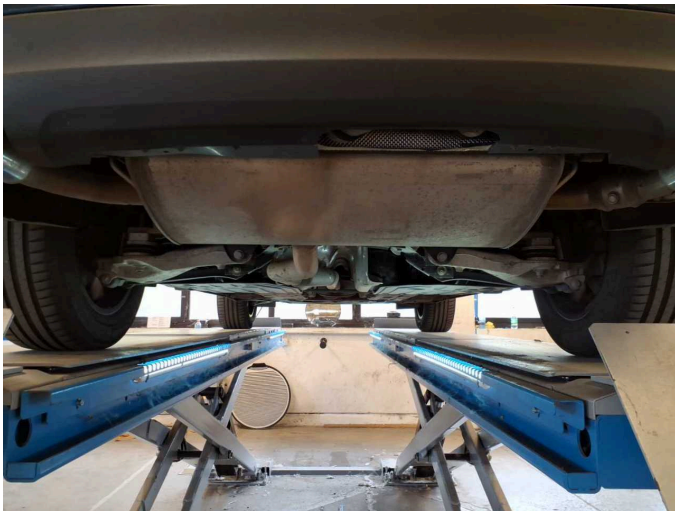

Figure 33: Misc.



Figure 34: Misc.



Damage 1: Equipment: Tirefit filler - Expired - Replace



Damage 2: Door - front left side: Door - Scratch(es) - Smart repair



Damage 2: Door - front left side: Door - Scratch(es) - Smart repair



Damage 2: Door - front left side: Door - Scratch(es) - Smart repair

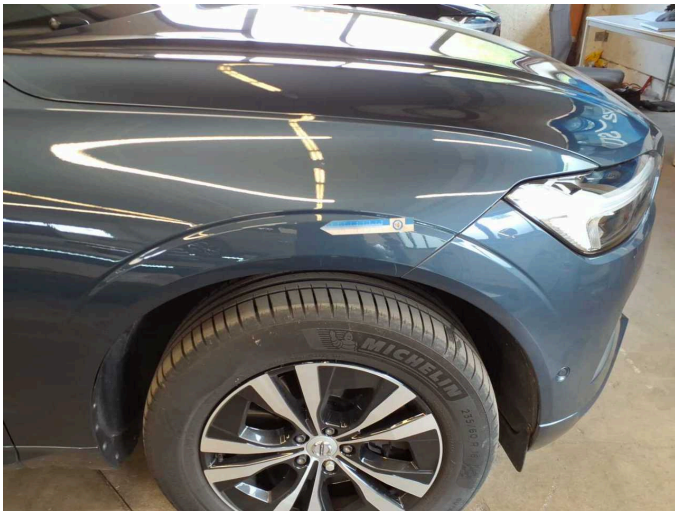

Damage 3: Mudguard - right side: Mudguard - right side - dent(s) - Smart repair



Damage 3: Mudguard - right side: Mudguard - right side - dent(s) - Smart repair



Damage 4: Bonnet: Insulation lining - Damage caused by marten / rodent - Replace



Damage 5: Door - rear right side: Door - Scratch(es) - Paint

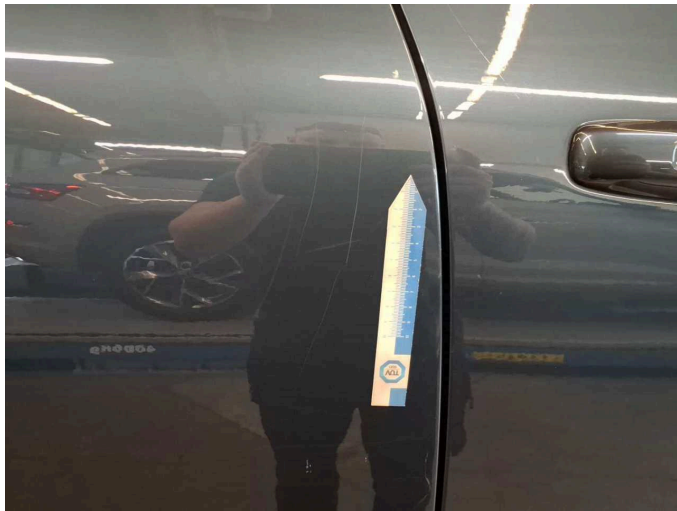

Damage 5: Door - rear right side: Door - Scratch(es) - Paint



Damage 5: Door - rear right side: Door - Scratch(es) - Paint



Damage 6: Rear bumper: Rear bumper - Scratch(es) - Paint



Damage 6: Rear bumper: Rear bumper - Scratch(es) - Paint



Damage 6: Rear bumper: Rear bumper - Scratch(es) - Paint



Damage 6: Rear bumper: Rear bumper - Scratch(es) - Paint



Damage 6: Rear bumper: Rear bumper - Scratch(es) - Paint



Wartungshistorie

(gemäß Auftraggeber Informationen)

Fahrgestellnummer: LYVUZK9VDMB878414

Hersteller / Modell: VOLVO VOLVO XC60 B4 B Geartronic Momentum Pro

Datum	KM-Stand	Beschreibung
30.08.2024	57.961	AU; Luftfiltereinsatz ern; Motoröl b. Wartung; Ölfilter ern; Regelwartungsdienst; Reparatur Sonstiges; Systemtest/Eigendiagnose; Wartung Sonstiges; Zündkerzen ern
18.09.2023	32.648	Bremsflüssigkeit; Bremsflüssigkeit ern; Motoröl b. Wartung; Ölfilter ern; Regelwartungsdienst; Wartung Sonstiges
17.08.2022	11.136	Motoröl b. Wartung; Ölfilter ern; Regelwartungsdienst; Wartung Sonstiges