



Expertise

Protocol number: 41676885  
Order No. / Reference: 25199598  
Inspection date: 19 Sept 2025

Manufacturer: Volvo	Model: XC60 T6 AWD Plug-in Hybrid Plus Bright
VIN: LYVUZH1V9PB304912	



Vehicle details	
Manufacturer / Type / Model / Equipment	
Volvo XC60 T6 AWD Plug-in Hybrid Plus Bright	
Vehicle Identification number	LYVUZH1V9PB304912
Mileage (Read)	95,073 km
First registration	14 Aug 2023
Number of holders	1
Power / Engine displacement	186 kw / 1,969 ccm
Fuel type / Cylinder	Hybr.B/E ext. edition / 4
Gearbox / Number of gears	Automatic / 8
Type of drive	All-wheel drive
Type of vehicle	SUV
Colour / colour code	Onyx Black Metallic
Doors / Seats	5 / 5
Upholstery type	Artificial leather
Colour of upholstery	Black-Anthracite
Driving readiness	Roadworthy



## Vehicle details

<b>Maintenance booklet / proof</b>	Available / complete	<b>Next maintenance in</b>	26,699 km
<b>Last maintenance on / at</b>	08/2025 at 91,776 km		
<b>Key is / should be</b>	2 / 2	<b>FZG documents</b>	ZB#2 (B) was available (copy), ZB#1 (S) was not available
		<b>Letter No.</b>	GS760945
<b>Previous damage / Accident</b>	None detectable	<b>Repainting</b>	None detectable
<b>Inspection conditions</b>	sufficient	<b>Lifting equipment / pit</b>	yes
<b>Test drive</b>	Not performed	<b>Engine function test</b>	Performed
<b>Driving readiness</b>	Roadworthy		
<b>Manufacturer key number/ type code number</b>	9101 / BRS 00017		
<b>Emission standard</b>	EURO6;WLTP;AP;PI/CI; M, N1 I	<b>Fine dust sticker</b>	
<b>Permitted total weight</b>	2,660 kg	<b>Empty weight</b>	

## Tyres

### Mounted tyres

#	Tyre size	Type of tyre	Manufacturer	Tread depth
1)	235/55 R19 105H	All-season tyres on Light alloy	Michelin	2mm / 2mm
2)	235/55 R19 105H	All-season tyres on Light alloy	Michelin	4mm / 4mm

### Additional tyres

#	Tyre size	Type of tyre	Manufacturer	Tread depth
1)	235/60 R18 107H	Winter tyres on Light alloy	Michelin	5mm / 5mm
2)	235/60 R18 107H	Winter tyres on Light alloy	Michelin	5mm / 5mm

### Replacement

Typ	Tyre size	Type of tyre	Manufacturer	Tread depth
	Tirefit	Expiration date 01/2027		

**Legend:** Tread depth information for tires on the left is in the first place, for tires on the right is in the second place on the axle in the direction of travel

## Equipment

### Standard equipment

- ABS - Anti-lock braking system
- Driver and passenger side airbags with two-stage deployment system
- Airbag, side airbags for driver and front passenger and head/shoulder airbags for all occupants
- Ambient lighting
- Electrically foldable exterior mirrors
- Exterior mirrors and rear window heated (automatic)
- Hill Descent Control (HDC)
- Condensation sensor for automatic activation of the defroster function
- Brake light, third
- Chrome applications in the front bumper
- roof edge spoiler
- Deactivation of the high-voltage battery
- Digital Instrumentation 2nd Gen.
- Front and rear parking sensors with automatic braking intervention (rear)
- Electronic differential lock
- Advanced air purification system with fine dust filtration according to air quality standard PM2.5
- Luggage compartment partition net
- Belt height adjustment at the front
- Automatic tailgate
- Interior lighting
- ISOFIX mount for the outer rear seats
- Keyless start
- Automatic climate control with separate temperature control for driver and front passenger
- Loading box under the load compartment floor
- Charging cable Schuko/Type 2 (Mode 2)
- Load compartment blind
- LED headlight "Thor's Hammer"
- Steering wheel: three-spoke steering wheel, leather-free
- Air purification system with activated carbon filter
- Front center armrest with integrated storage compartment and cup holders
- Package: Seat Comfort Package
- Panoramic glass sunroof with lifting function (electric)
- Parking ticket holder
- Radio: High Performance Sound audio system
- Radio accessories: Smartphone integration Apple CarPlay
- Radio accessories: Two USB-C interfaces on the back of the tunnel console
- Run-off Road Protection
- Wheels: Tire sealant
- Rear view camera
- Acoustic Vehicle Alerting System (AVAS)
- Airbag, passenger side can be switched off
- Airbag, knee airbag for driver
- Active seat belts with belt tensioners
- All-wheel drive (AWD)
- Android infotainment system
- Electrically adjustable exterior mirrors
- Outside temperature display
- Hill Start Assist (HSA)
- Indicators (LED) integrated in exterior mirrors
- On-board computer
- Chrome applications on the rear of the vehicle
- Chrome trim in the door sill area
- Aluminum roof rails (integrated)
- Digital Services
- Drive Mode
- Aluminum door sills with Volvo logo at the front
- Electronic Stability Control (ESC) - Electronic Stability Control
- Electric windows front and rear
- Automatic brake
- Transmission: 8-speed automatic transmission
- Hooks for carrier bags in the luggage compartment
- Interior and exterior mirrors automatically dimming
- Intelligent driver information system
- Keyless Drive (electronic access system)
- Child safety lock for the rear doors (electric)
- Headrests (5) front and rear
- Headrests of the 2nd row of seats can be folded down (electrically)
- Stainless steel loading sill protection in the luggage compartment
- Steering wheel adjustable for height and length
- Steering wheel: Multifunction buttons on the steering wheel
- Make-up mirrors for driver and passenger, illuminated
- Emergency brake lights
- One Pedal Drive
- Package: Winter Package
- Parking brake (electric)
- Upholstery: Leather/man-made leather comfort seats anthracite
- Radio accessories: subwoofer
- Rain sensor
- Tire pressure monitoring system
- Wheels: 19" 5-twin-spoke alloy wheels, sport design, diamond cut/high-gloss black
- Rear seats in 40/60 ratio or completely foldable with through-loading function
- Power steering, speed-dependent
- Seats: Driver and passenger seats height adjustable (electrically)
- Start/Stop technology



- Safety Assistance
- Whiplash Protection System (WHIPS)
- Safety braking system with disc brakes all around (internally ventilated)
- Auxiliary heater with timer (electric)
- Power socket
- First aid kit and warning triangle
- Glazing: Color glazing
- Volvo On Call
- Warning tone/indicator when seat belts are not fastened (for all seats)

- Phone: Inductive smartphone charging system (Qi standard)
- Lashing eyes in the luggage compartment (foldable)
- Preparation for Trailer Stability Control (TSA)
- Immobiliser
- Central locking with two radio remote controls and integrated emergency keys

### Extra equipment

- Package: Driver Assistance Package (Driver Assistance: - Adaptive Cruise Control - Emergency Stop Assist - automatic emergency stop system when warnings are ignored - Pilot Assist - Lane Keeping Assist up to speeds of 130 km/h Driver Awareness: - Blind Spot Information System - Blind Spot Assist including lane change warning for rapidly approaching vehicles including steering intervention - Cross Traffic Alert - cross-traffic warning with braking intervention - Rear Impact Mitigation - preventative protection in the event of an impending rear-end collision)
- Paintwork: metallic paint
- 18 winter complete wheels on Volvo alloy wheels
- Glazing: Side and rear windows tinted (from B-pillar)
- Package: Lighting package (headlight cleaning system - full-LED headlights "Thor's Hammer" Active High Beam with extended high beam, dynamic cornering light, intelligent high beam assistant with adaptive headlight range control and integrated LED daytime running lights)
- Trailer hitch (semi-electric)
- Type 2 charging cable (accessory)

### Brief expert findings

Documents submitted	At the time of the inspection, the registration certificate Part 2 (letter) was available, but the registration certificate Part 1 (certificate) was not. (Copy)
VIN comparison	The vehicle identification number (VIN) was read from the vehicle and its conformity with the submitted documents was verified during the inspection by the undersigned.
Inspection	The inspection conditions were sufficient for the assessment of the vehicle. Lifting equipment and a pit were available for examining the vehicle.
Test drive	No test drive/maneuvering was carried out during the inspection of the vehicle.
Engine function test	An engine test run was performed.
Driving readiness	The vehicle was drivable at the time of inspection.

### Value reducing factors

No.	Component group	Description
1	Roof	Roof rail - right side - Scratch(es) - Smart repair
2	Side panel - rear left side	Side panel - dent(s) - Smooth repair work
3	Side panel - rear left side	Sill - Scratched - Smart repair
4	Mudguard - left side	Mudguard - left side - Scratch(es) - Smart repair
5	Side panel - rear right side	Sill - Scratch(es) - Smart repair
6	Wheel / tyres	Alloy rim - front left side - Scratched - Loss in value
7	Side panel - rear right side	Side panel - Scratch(es) - Paint
8	Mudguard - right side	Mudguard - right side (+ Steinschläge) - dent(s) - Repair and paint
9	Wheel / tyres	Tyres - complete set - Worn - Replace
10	Bonnet	Bonnet - Stone chips - Paint
11	Rear bumper	Rear bumper - Scratch(es) - Paint



No.	Component group	Description
12	Door - front left side	Door - Scratch(es) - Paint
13	Door - front right side	Door - Scratch(es) - Paint

## Wear and tear

No.	Component group	Description
1	Vehicle glazing	Windscreen with lane departure assistant - Stone chips - No deduction
2	Side panel - rear left side	Side panel - Scratch(es) - No deduction
3	Front bumper	Front bumper - Stone chips - No deduction
4	Door - rear left side	Door - Scratch(es) - No deduction

The vehicle shows signs of wear commensurate with its age and use.

## Missing parts

### Description

Equipment - Charging cable

## Order/Scope of order

The order was placed to prepare a sales report for the vehicle described. This includes the following:

- Description of core relevant information about the vehicle
- Documentation of equipment features  
(*Delivery by third-party service providers*)
- Documentation of damage, defects, missing parts
- Documentation of previous damage, unrepaired previous damage, repainting
- a brief visual or functional inspection of the equipment details if possible.  
(*Functional tests of driver assistance systems are not included in the scope of services!*)
- a photo documentation of the vehicle

## Basis for the order

This product is based on the Alphabet Fuhrpark GmbH guidelines for vehicle returns and valuations. The expert makes the explicit findings in each individual case objectively within the framework of the specified standards based on his or her own expertise.

The vehicle inspection takes place in a disassembled state.

Damage or defects that can only be detected during disassembly/diagnosis work or through advanced knowledge remain within the scope of the prognosis risk. An extended risk exists for concealed defects caused by fraudulent deception and not identifiable by the expert.

Damage or defects resulting from normal use or wear and tear of the vehicle will be accepted according to the applicable standard.

There was no explicit identification or monetary consideration of the expected features within the product.

Features which in their nature and severity slightly exceed normal use but do not constitute unacceptable damage will be documented and identified under signs of use if necessary.

Damage or defects which, according to the underlying standard, can no longer be attributed to normal use or wear and tear are listed in the product under "Depreciating Factors".

Depending on the product specification, a monetary ID can be provided. If this takes place, the costs can be 100% d or pro rata depending on the vehicle's age and mileage.

## Previous damages

Apparently, no repaired previous damage could be found on the vehicle.





Figure 1: Diagonal front (left)



Figure 2: Diagonal front (right)



Figure 3: Diagonal rear (left)



Figure 4: Diagonal rear (right)



Figure 5: Interior - front



Figure 6: Interior - rear





Figure 7: Instrument cluster



Figure 8: Instrument panel



Figure 9: Interior 360° view



Figure 10: Cargo area

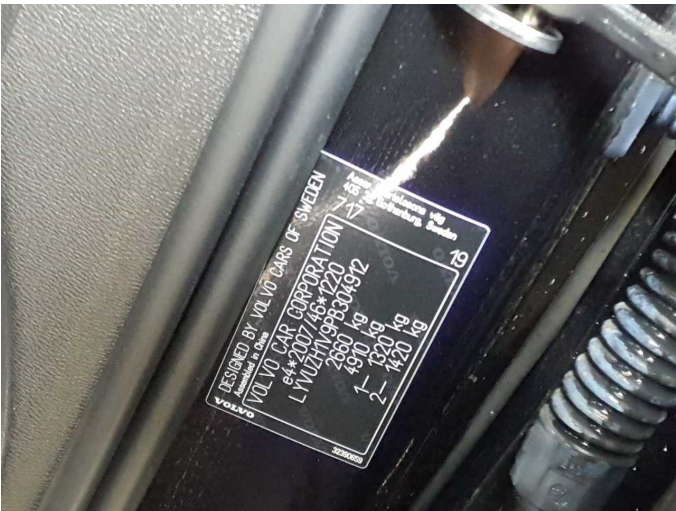

Figure 11: VIN



Figure 12: Mounted tyres





Figure 13: Documents

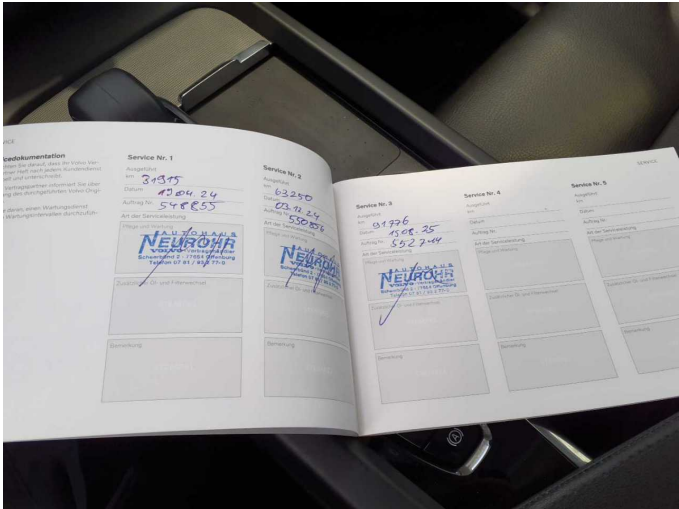

Figure 14: Documents

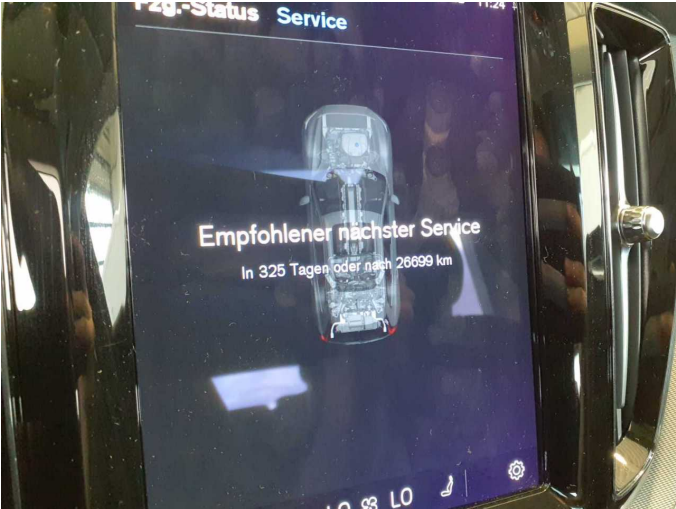

Figure 15: Documents



Figure 16: Additional tyres



Figure 17: Navigation



Figure 18: Misc.





Figure 19: Misc.



Figure 20: Misc.



Figure 21: Misc.



Figure 22: Misc.



Figure 23: Misc.

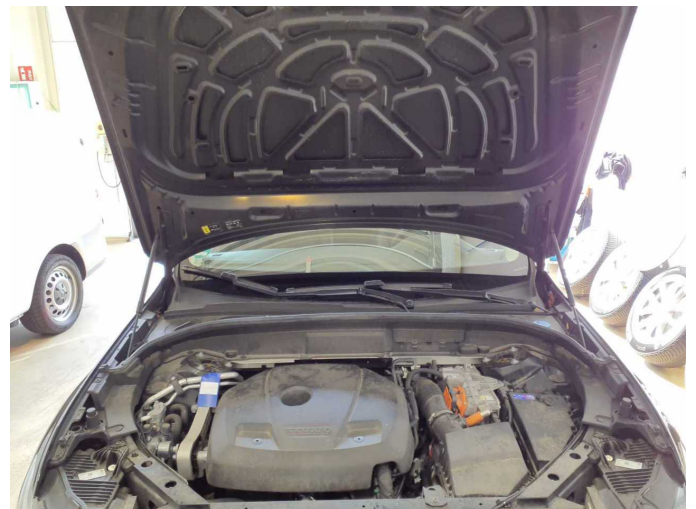

Figure 24: Misc.





Figure 25: Misc.



Figure 26: Misc.



Figure 27: Misc.

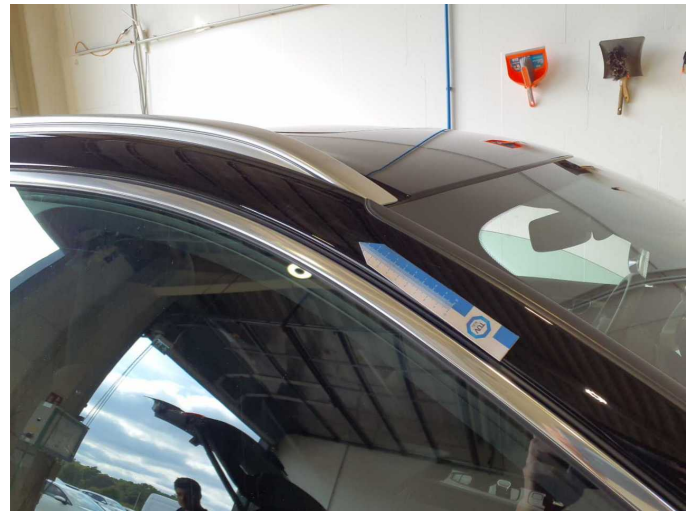

Damage 1: Roof: Roof rail - right side - Scratch(es) - Smart repair



Damage 1: Roof: Roof rail - right side - Scratch(es) - Smart repair

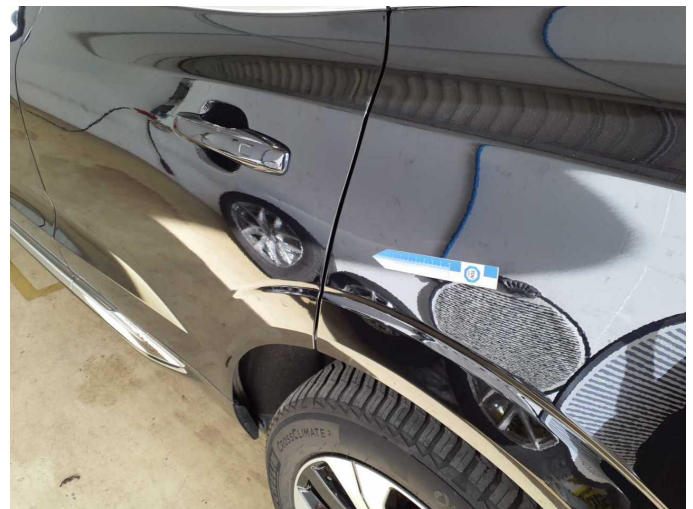

Damage 2: Side panel - rear left side: Side panel - dent(s) - Smooth repair work





**Damage 2:** Side panel - rear left side: Side panel - dent(s) - Smooth repair work



**Damage 3:** Side panel - rear left side: Sill - Scratched - Smart repair



**Damage 3:** Side panel - rear left side: Sill - Scratched - Smart repair



**Damage 4:** Mudguard - left side: Mudguard - left side - Scratch(es) - Smart repair



**Damage 4:** Mudguard - left side: Mudguard - left side - Scratch(es) - Smart repair

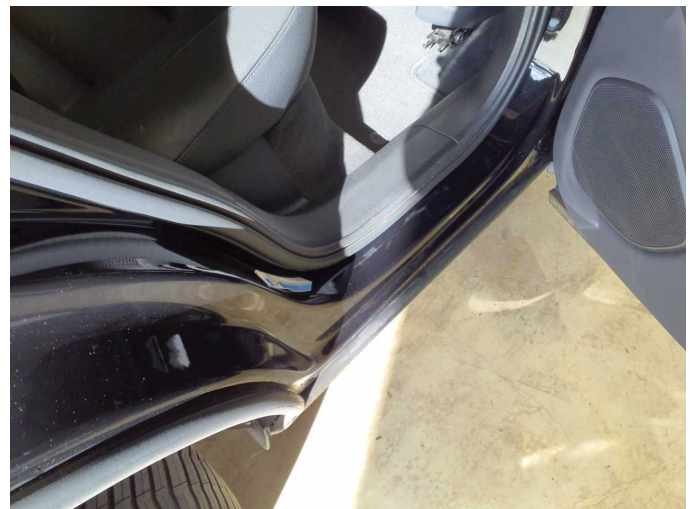

**Damage 5:** Side panel - rear right side: Sill - Scratch(es) - Smart repair





**Damage 5:** Side panel - rear right side: Sill - Scratch(es) - Smart repair



**Damage 6:** Wheel / tyres: Alloy rim - front left side - Scratched - Loss in value



**Damage 6:** Wheel / tyres: Alloy rim - front left side - Scratched - Loss in value



**Damage 7:** Side panel - rear right side: Side panel - Scratch(es) - Paint

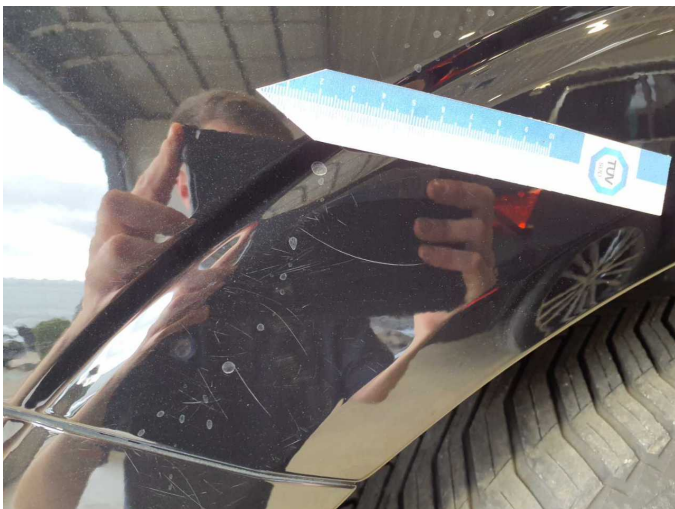

**Damage 7:** Side panel - rear right side: Side panel - Scratch(es) - Paint

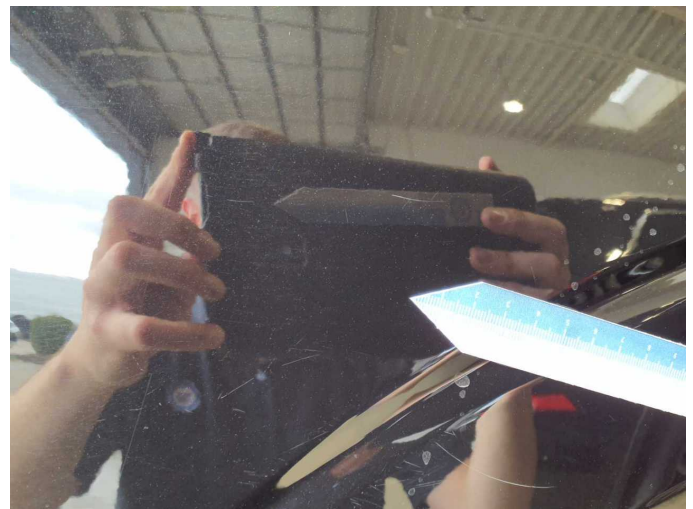

**Damage 7:** Side panel - rear right side: Side panel - Scratch(es) - Paint





**Damage 8:** Mudguard - right side: Mudguard - right side (+ Steinschläge)  
- dent(s) - Repair and paint



**Damage 8:** Mudguard - right side: Mudguard - right side (+ Steinschläge)  
- dent(s) - Repair and paint

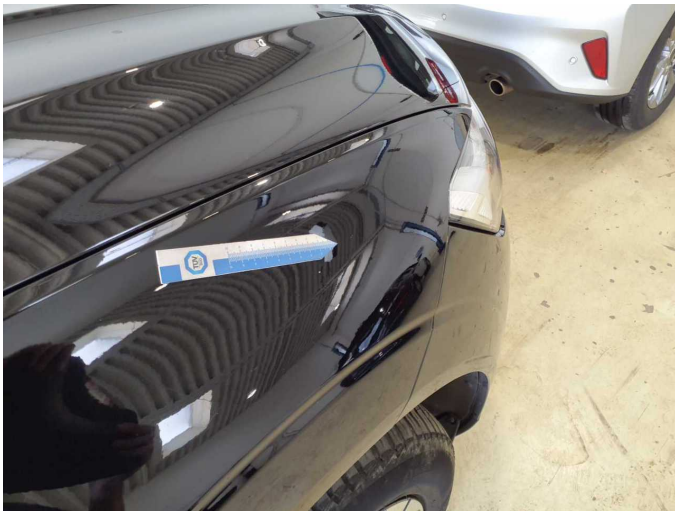

**Damage 8:** Mudguard - right side: Mudguard - right side (+ Steinschläge)  
- dent(s) - Repair and paint



**Damage 8:** Mudguard - right side: Mudguard - right side (+ Steinschläge)  
- dent(s) - Repair and paint



**Damage 9:** Wheel / tyres: Tyres - complete set - Worn - Replace



**Damage 9:** Wheel / tyres: Tyres - complete set - Worn - Replace





**Damage 9:** Wheel / tyres: Tyres - complete set - Worn - Replace



**Damage 9:** Wheel / tyres: Tyres - complete set - Worn - Replace



**Damage 10:** Bonnet: Bonnet - Stone chips - Paint

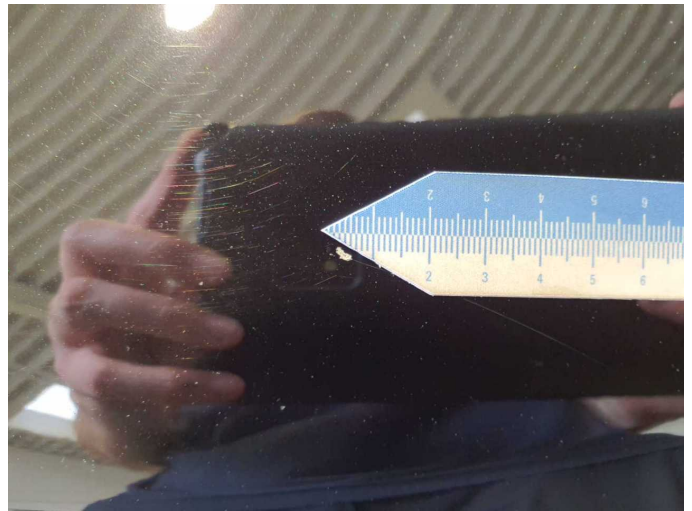

**Damage 10:** Bonnet: Bonnet - Stone chips - Paint

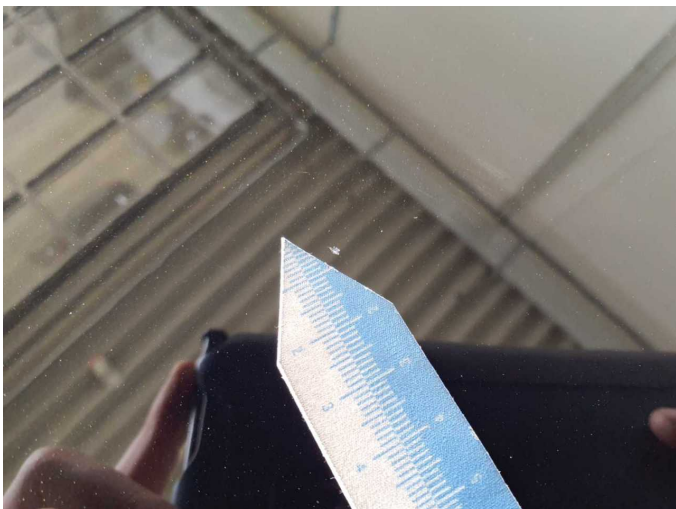

**Damage 10:** Bonnet: Bonnet - Stone chips - Paint



**Damage 10:** Bonnet: Bonnet - Stone chips - Paint



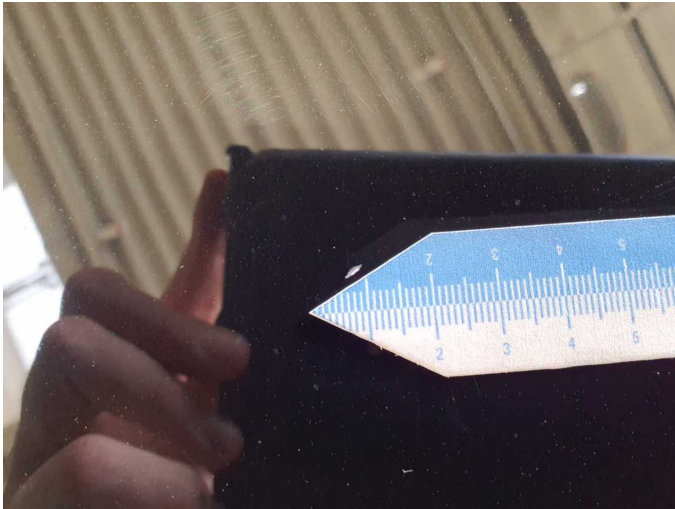

**Damage 10:** Bonnet: Bonnet - Stone chips - Paint



**Damage 11:** Rear bumper: Rear bumper - Scratch(es) - Paint



**Damage 11:** Rear bumper: Rear bumper - Scratch(es) - Paint



**Damage 11:** Rear bumper: Rear bumper - Scratch(es) - Paint



**Damage 12:** Door - front left side: Door - Scratch(es) - Paint



**Damage 12:** Door - front left side: Door - Scratch(es) - Paint





**Damage 12:** Door - front left side: Door - Scratch(es) - Paint

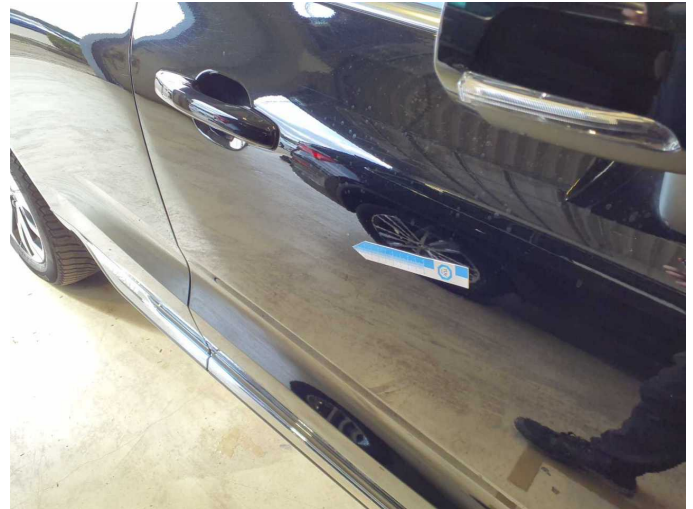

**Damage 13:** Door - front right side: Door - Scratch(es) - Paint



**Damage 13:** Door - front right side: Door - Scratch(es) - Paint



**Wear and tear 1:** Vehicle glazing: Windscreen with lane departure assistant - Stone chips - No deduction

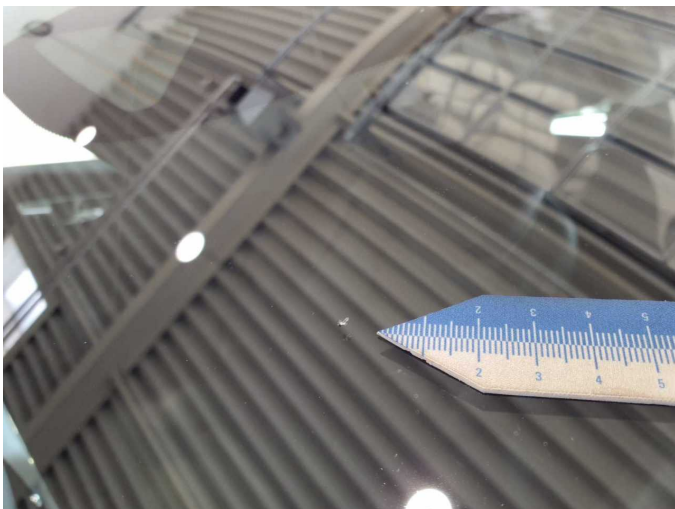

**Wear and tear 1:** Vehicle glazing: Windscreen with lane departure assistant - Stone chips - No deduction



**Wear and tear 2:** Side panel - rear left side: Side panel - Scratch(es) - No deduction





**Wear and tear 2:** Side panel - rear left side: Side panel - Scratch(es) - No deduction



**Wear and tear 3:** Front bumper: Front bumper - Stone chips - No deduction



**Wear and tear 3:** Front bumper: Front bumper - Stone chips - No deduction



**Wear and tear 4:** Door - rear left side: Door - Scratch(es) - No deduction



**Wear and tear 4:** Door - rear left side: Door - Scratch(es) - No deduction