



Expertise

Protocol number: 41209786
Order No. / Reference: 24786400
Inspection date: 24 Aug 2025

Manufacturer: Volvo	Model: XC60 T8 AWD Recharge Geartronic RDesign Expression
VIN: LYVUZBMVDMB879847	



Vehicle details	
Manufacturer / Type / Model / Equipment	
Volvo XC60 T8 AWD Recharge Geartronic RDesign Expression	
Vehicle Identification number	LYVUZBMVDMB879847
Mileage (Read)	90,406 km
First registration	23 Aug 2021
Number of holders	1
Power / Engine displacement	223 kw / 1,969 ccm
Fuel type / Cylinder	Hybr.B/E ext. edition / 4
Gearbox / Number of gears	Automatic / 8
Type of drive	All-wheel drive
Type of vehicle	SUV
Colour / colour code	Bursting Blue-Metallic
Doors / Seats	5 / 5
Upholstery type	Leather
Colour of upholstery	Black



Vehicle details

Maintenance booklet / proof	digital proof / complete	Next maintenance in	28,949 km
Last maintenance on / at	07/2025 at 89,363 km		
Key is / should be	2 / 2	FZG documents	ZB#2 (B) was available (copy), ZB#1 (S) was not available
		Letter No.	GC682762
Previous damage / Accident	Detectable	Repainting	None detectable
Inspection conditions	sufficient	Lifting equipment / pit	yes
Test drive	Not performed	Engine function test	Performed
Manufacturer key number/ type code number	9101 / BMK 00029		
Emission standard	EURO6;WLTP;AP;PI/CI; M, N1 I	Fine dust sticker	
Permitted total weight	2,660 kg	Empty weight	

Tyres

Mounted tyres

#	Tyre size	Type of tyre	Manufacturer	Tread depth
1)	235/55 R19 105Y	Summer tyres on Light alloy	Continental	5mm / 5mm
2)	235/55 R19 105Y	Summer tyres on Light alloy	Continental	6mm / 6mm

Additional tyres

#	Tyre size	Type of tyre	Manufacturer	Tread depth
1)	235/60 R18 107H	Winter tyres on Light alloy	Continental	4mm / 4mm
2)	235/60 R18 107H	Winter tyres on Light alloy	Continental	6mm / 6mm

Replacement

Typ	Tyre size	Type of tyre	Manufacturer	Tread depth
	Tirefit	Expiration date 04/2025		

Legend: Tread depth information for tires on the left is in the first place, for tires on the right is in the second place on the axle in the direction of travel

Equipment

Standard equipment

- ABS - Anti-lock braking system
- Airbag, passenger side can be switched off
- Airbag, knee airbag for driver
- All-wheel drive (AWD)
- Exhaust system with two chrome-plated tailpipes
- Left and right exterior mirrors electrically adjustable and heated
- Hill Start Assist (HSA)
- Indicators (LED) integrated in exterior mirrors
- On-board computer
- City Safety
- Connected Safety
- Roof rails in high-gloss black (integrated)
- Drive Mode
- Parking aid, rear
- Electronic differential lock Corner Traction Control (CTC)
- Electric windows front and rear
- Automatic brake
- Cruise control system
- Basic XC60 equipment: Safety equipment
- Rear window, heated
- Interior and exterior mirrors automatically dimming
- ISOFIX mount for the outer rear seats
- Child safety lock (rear doors)
- Headrests (5) front and rear
- Rear headrests foldable
- Charging cable Schuko/Type 2 (Mode 2)
- Load compartment blind
- Lane Keeping Aid
- Leather gearshift lever
- Steering wheel adjustable for height and length
- Make-up mirrors for driver and passenger, illuminated
- Rear center armrest (folding)
- Sensus navigation system
- Oncoming Lane Mitigation
- Parking brake (electric)
- Radio: Sensus Connect infotainment system with high-performance sound
- Radio accessories: subwoofer
- Radio accessories: Two USB-C interfaces on the back of the tunnel console
- Road Edge Detection
- Run-off Road Protection
- Wheels: Tire sealant
- Rear seats in 40/60 ratio or completely foldable with through-loading function
- Seats: Driver and passenger seats height adjustable (electrically)
- Sport exterior mirrors in high-gloss black
- Driver and passenger side airbags with two-stage deployment system
- Airbag, side airbags for driver and front passenger and curtain/shoulder airbags (IC) for all occupants
- Electrically foldable exterior mirrors
- Outside temperature display
- Hill Descent Control HDC
- Condensation sensor for automatic activation of the defroster function
- Brake light, third
- CleanZone air quality system with activated carbon filter
- roof edge spoiler
- Digital instrumentation
- Driver Alert
- Aluminum door sills with Recharge lettering, front
- ESC - driving dynamics control
- Window frame in high-gloss black
- Luggage compartment partition net
- Transmission: 8-speed Geartronic automatic transmission
- Automatic tailgate
- IDIS - Intelligent Driver Information System
- Interior lighting
- Keyless Drive
- Automatic climate control with separate temperature control for driver and front passenger
- Loading box under the load compartment floor
- Stainless steel loading sill protection in the luggage compartment
- LED headlights "Thor's Hammer" with high beam assistant and integrated LED daytime running lights
- Steering wheel: 3-spoke leather steering wheel (anthracite)
- Front center armrest with integrated storage compartment and cup holders
- Panoramic glass sunroof with lifting function (electric)
- Upholstery: Textile comfort seats
- Radio accessories: Digital radio reception (DAB+)
- Radio accessories: Smartphone integration Apple CarPlay and Android Auto
- Rain sensor
- Tire pressure monitoring system
- Road Sign Information (RSI) - Traffic Sign Recognition
- Wheels: 18" 5-twin-spoke diamond cut/graphite alloy wheels
- Power steering, speed-dependent
- Safety braking system with disc brakes all around (internally ventilated)
- Seats: Lumbar support (2-way adjustable) for driver and passenger seat



- Sport front and rear apron
- Start/Stop technology
- Power socket
- Textile floor mats: Sport textile floor mats front and rear
- Glazing: Color glazing
- Volvo On Call with Wi-Fi hotspot
- Immobiliser
- Central locking with two radio remote controls and integrated emergency keys

Extra equipment

- Alarm system (with motion/tilt sensor, security locking and private locking (separate trunk locking))
- Charging cable: Storage bag for the charging cable
- Package: Lighting Package (Headlight cleaning system - Full LED headlights "Thor's Hammer" Active High Beam with extended high beam, dynamic cornering light, intelligent high beam assist with adaptive headlight range control and integrated LED daytime running lights - Ambient lighting Extended ambient lighting (multi-colored) f/r Luggage compartment lid Exit lights f/r Illuminated door compartment openers f/r Illuminated cup holders f/r Footwell lighting h Reading lights h.)
- Package: Winter package (heated front seats - heated wiper blades and windshield washer nozzles - heated steering wheel)
- Park Assist Pilot (Intelligent parking assistant for parking spaces parallel and perpendicular to the direction of travel (left and right), as well as for exiting parallel parking spaces. The steering angle is controlled by the assistant, while starting and braking are controlled by the driver. The parking space must be at least 1.2 times the length of the vehicle. - Front and rear parking aid)
- Protection package
- Seats: Leg rest adjustable (electrically) for driver and passenger seat
- Seats: Lumbar support (4-way electrically adjustable) for driver and front passenger seat
- Glazing: Side and rear windows tinted (from B-pillar)

- Sport front grille with horizontal struts and surround in high-gloss black
- 12 volt socket at the front
- First aid kit and warning triangle
- Lashing eyes in the luggage compartment (foldable)
- Preparation for Trailer Stability Control (TSA)
- WHIPS whiplash protection system

- Trailer hitch (semi-electric)
- Paint: Bursting Blue Metallic
- Package: IntelliSafe Pro Package (Pilot Assist: Adaptive Cruise Control with Distance Warning and Lane Keeping Assist up to speeds of 130 km/h - IntelliSafe Surround: Blind Spot Information System (BLIS) Blind Spot Assist including lane change warning for rapidly approaching vehicles including steering intervention Cross Traffic Alert with braking intervention - Cross traffic warning for vehicles, cyclists, and pedestrians when reversing out of a parking space including braking and rear impact mitigation)
- Package: Xenium Package Pro (Head-up display, graphical display of driving information on the windshield - Parking camera with 360° surround view - Front and rear parking sensors - Sensus Connect infotainment system with HIGH PERFORMANCE SOUND PRO by Harman Kardon - Advanced air quality system with fine dust filtration according to air quality standard PM2.5)
- Upholstery: Leather comfort seats (including storage compartment in the rear center armrest)
- Wheels: 19" 5-twin-spoke Sport Design diamond cut/graphite alloy wheels (235/55 R19 tires with 7.5 x 19" rims)
- Seats: Child seats (2-stage) integrated in the outer rear seats
- Phone: Inductive smartphone charging system (charges smartphones that support the Qi standard wirelessly on a charging surface)

Brief expert findings

Documents submitted	At the time of the inspection, the registration certificate Part 2 (letter) was available, but the registration certificate Part 1 (certificate) was not. (Copy)
VIN comparison	The vehicle identification number (VIN) was read from the vehicle and its conformity with the submitted documents was verified during the inspection by the undersigned.
Inspection	The inspection conditions were sufficient for the assessment of the vehicle. Lifting equipment and a pit were available for examining the vehicle.
Test drive	No test drive/maneuvering was carried out during the inspection of the vehicle.
Engine function test	An engine test run was performed.

Value reducing factors

No.	Component group	Description
1	Misc.	Main inspection - No evidence - No deduction



No.	Component group	Description
2	Equipment	Tirefit filler - Expired - Replace
3	Wing mirror - right side	Cap - Scratch(es) - Smart repair
4	Front bumper	Air-inlet grille - Scratch(es) - Replace
5	Front bumper	Front bumper - Scratched - Paint

Order/Scope of order

The order was placed to prepare a sales report for the vehicle described. This includes the following:

- Description of core relevant information about the vehicle
- Documentation of equipment features
(*Delivery by third-party service providers*)
- Documentation of damage, defects, missing parts
- Documentation of previous damage, unrepaired previous damage, repainting
- a brief visual or functional inspection of the equipment details if possible.
(*Functional tests of driver assistance systems are not included in the scope of services!*)
- a photo documentation of the vehicle

Basis for the order

This product is based on the Alphabet Fuhrpark GmbH guidelines for vehicle returns and valuations. The expert makes the explicit findings in each individual case objectively within the framework of the specified standards based on his or her own expertise.

The vehicle inspection takes place in a disassembled state.

Damage or defects that can only be detected during disassembly/diagnosis work or through advanced knowledge remain within the scope of the prognosis risk. An extended risk exists for concealed defects caused by fraudulent deception and not identifiable by the expert.

Damage or defects resulting from normal use or wear and tear of the vehicle will be accepted according to the applicable standard.

There was no explicit identification or monetary consideration of the expected features within the product.

Features which in their nature and severity slightly exceed normal use but do not constitute unacceptable damage will be documented and identified under signs of use if necessary.

Damage or defects which, according to the underlying standard, can no longer be attributed to normal use or wear and tear are listed in the product under "Depreciating Factors".

Depending on the product specification, a monetary ID can be provided. If this takes place, the costs can be 100% d or pro rata depending on the vehicle's age and mileage.



Figure 1: Diagonal front (left)



Figure 2: Diagonal front (right)



Figure 3: Diagonal rear (left)



Figure 4: Diagonal rear (right)



Figure 5: Interior - front



Figure 6: Interior - rear



Figure 7: Instrument cluster



Figure 8: Instrument panel



Figure 9: interior 360° view ([Online link](#))



Figure 10: Cargo area

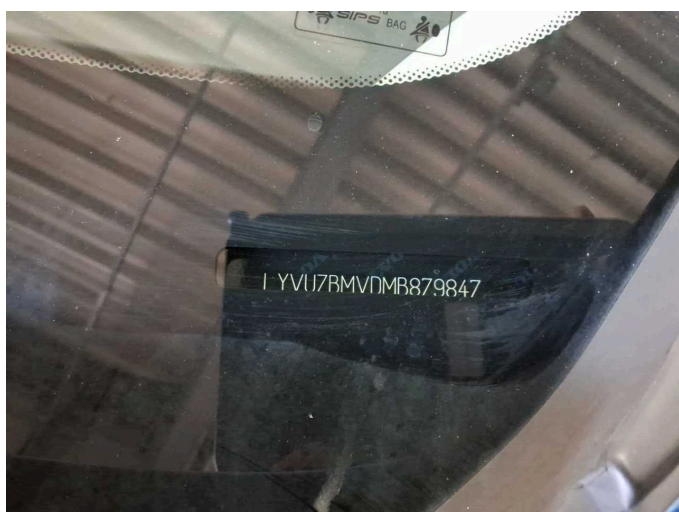

Figure 11: VIN



Figure 12: Mounted tyres



Figure 13: Documents

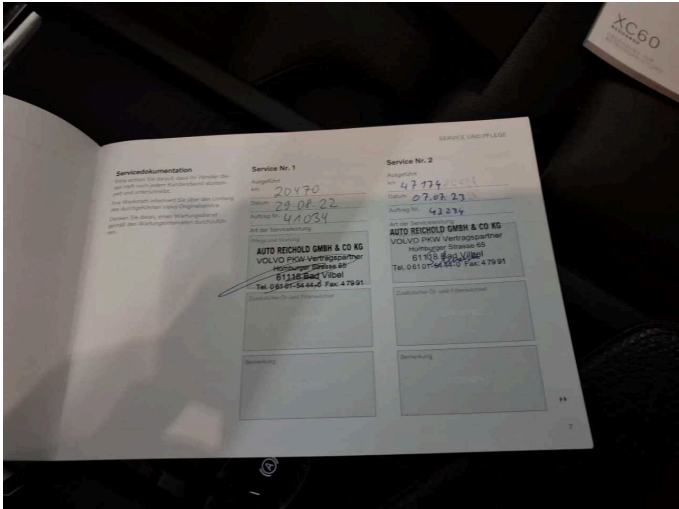

Figure 14: Documents

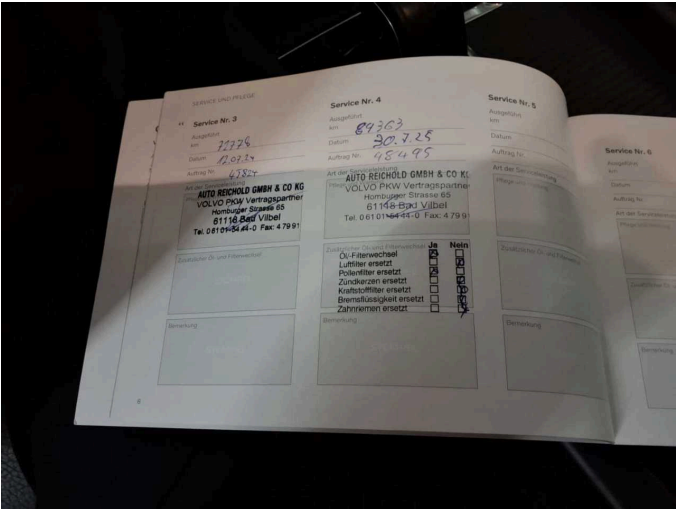

Figure 15: Documents



Figure 16: Additional tyres



Figure 17: Navigation



Figure 18: Misc.



Figure 19: Misc.

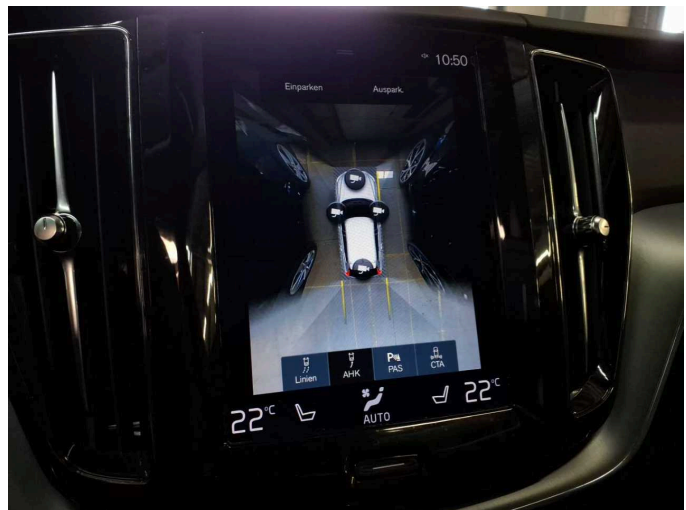

Figure 20: Misc.



Figure 21: Misc.



Figure 22: Misc.



Figure 23: Misc.



Figure 24: Misc.



Figure 25: Misc.



Figure 26: Misc.



Figure 27: Misc.

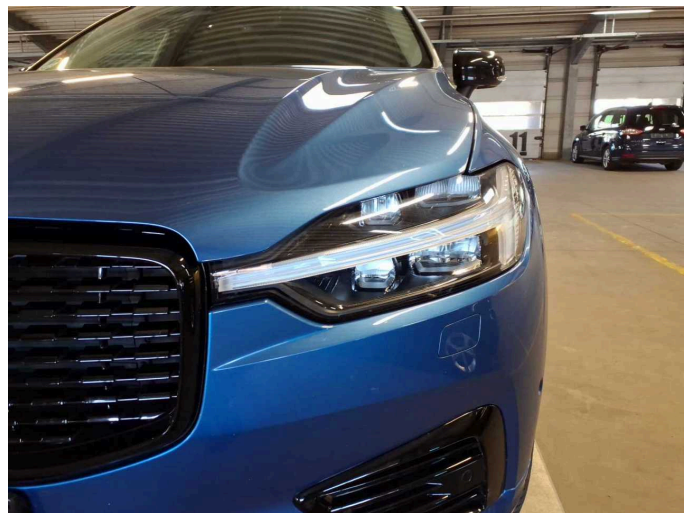

Figure 28: Misc.



Figure 29: Misc.



Figure 30: Misc.



Figure 31: Misc.

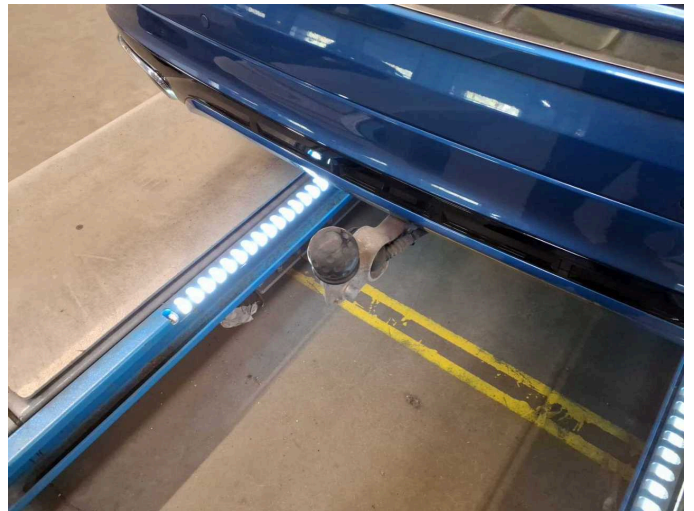

Figure 32: Misc.

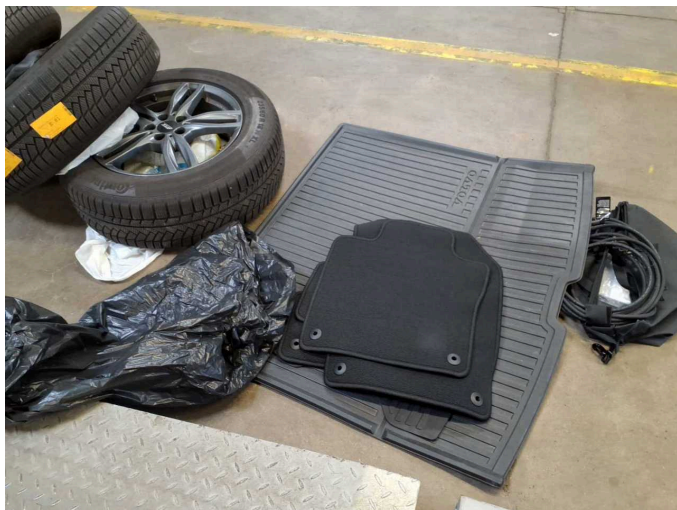

Figure 33: Misc.

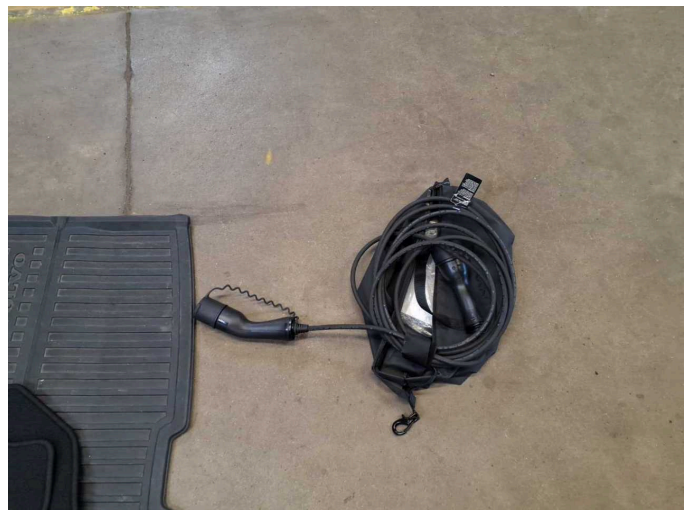

Figure 34: Misc.

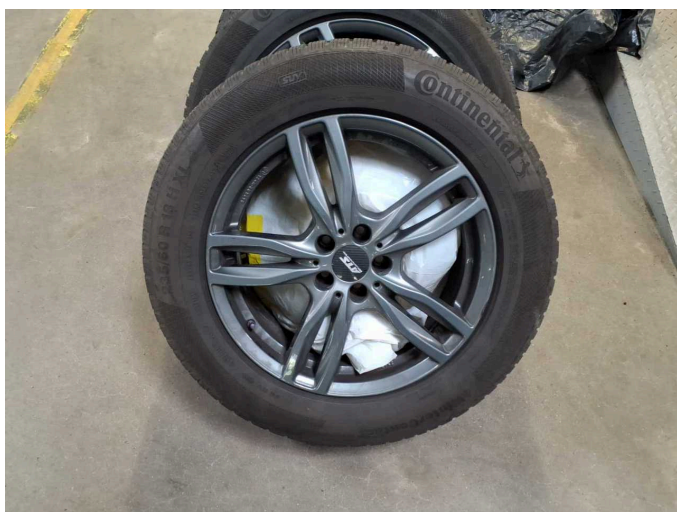

Figure 35: Misc.

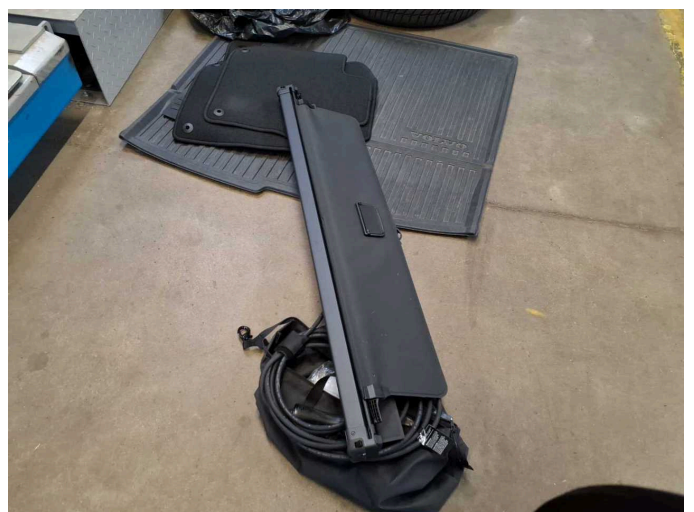

Figure 36: Misc.



Damage 2: Equipment: Tirefit filler - Expired - Replace



Damage 3: Wing mirror - right side: Cap - Scratch(es) - Smart repair



Damage 3: Wing mirror - right side: Cap - Scratch(es) - Smart repair



Damage 4: Front bumper: Air-inlet grille - Scratch(es) - Replace



Damage 5: Front bumper: Front bumper - Scratched - Paint

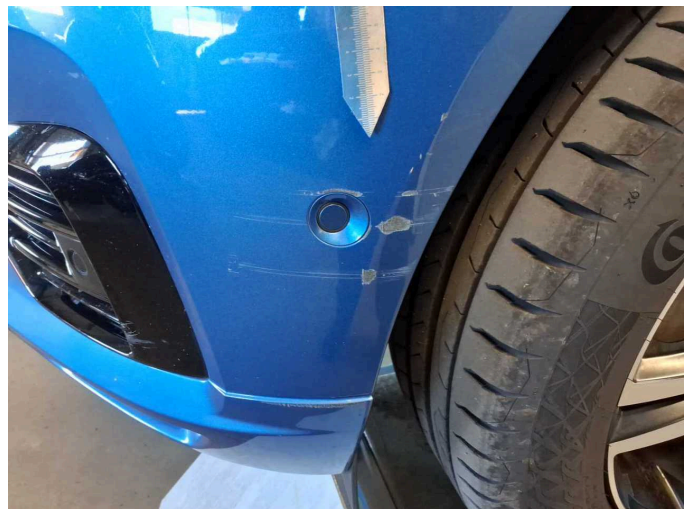

Damage 5: Front bumper: Front bumper - Scratched - Paint



Damage 5: Front bumper: Front bumper - Scratched - Paint



Wartungshistorie

(gemäß Auftraggeber Informationen)

Fahrgestellnummer: LYVUZBMVDMB879847

Hersteller / Modell: VOLVO VOLVO XC60 T8 AWD Recharge Geartronic RDesign
Expression

Datum	KM-Stand	Beschreibung
29.07.2025	89.363	Motoröl b. Wartung; Ölfilter ern; Regelwartungsdienst; Wartung Sonstiges
12.07.2024	72.785	AU; Motoröl b. Wartung; Ölfilter ern; Regelwartungsdienst; Wartung Sonstiges
07.07.2023	47.188	Luftfiltereinsatz ern; Motoröl b. Wartung; Ölfilter ern; Regelwartungsdienst; Reparatur Sonstiges; Wartung Sonstiges; Zündkerzen ern
29.08.2022	20.470	Motoröl b. Wartung; Regelwartungsdienst