



Expertise

Protocol number: 41388469
Order No. / Reference: 25114039
Inspection date: 5 Sept 2025

Manufacturer: Volvo

Model: XC60 T8 Twin Engine AWD Geartronic RDesign

VIN: LYVUZBMVDLB594173



Vehicle details	
Manufacturer / Type / Model / Equipment	
Volvo XC60 T8 Twin Engine AWD Geartronic RDesign	
Vehicle Identification number	LYVUZBMVDLB594173
Mileage (Read)	100,395 km
First registration	7 Aug 2020
Number of holders	1
Next periodical technical inspection	08/2025
(Report on hand)	
Power / Engine displacement	223 kw / 1,969 ccm
Fuel type / Cylinder	Hybr.B/E ext. edition / 4
Gearbox / Number of gears	Automatic / 8
Type of drive	All-wheel drive
Type of vehicle	SUV
Colour / colour code	Ice White
Doors / Seats	5 / 5
Upholstery type	Cloth / leather combination
Colour of upholstery	Anthracite-Black



Vehicle details

Maintenance booklet / proof	digital proof / complete	Next maintenance in	0 km
Last maintenance on / at	08/2024 at 79,195 km		
Key is / should be	2 / 2	FZG documents	ZB#2 (B) was available (copy), ZB#1 (S) was not available
		Letter No.	FU844552
Previous damage / Accident	Detectable	Repainting	Detectable
Inspection conditions	sufficient	Lifting equipment / pit	yes
Test drive	Not performed	Engine function test	Performed
Manufacturer key number/ type code number	9101 / BMK 00019		
Emission standard	EURO6;WLTP;DG;PI/CI; M, N1 I	Fine dust sticker	
Permitted total weight	2,660 kg	Empty weight	

Tyres

Mounted tyres

#	Tyre size	Type of tyre	Manufacturer	Tread depth
1)	235/55 R19 105VR	Summer tyres on Light alloy	Goodyear	6mm / 6mm
2)	235/55 R19 105VR	Summer tyres on Light alloy	Goodyear	6mm / 6mm

Replacement

Typ	Tyre size	Type of tyre	Manufacturer	Tread depth
	Tirefit	Expiration date 07/2028		

Legend: Tread depth information for tires on the left is in the first place, for tires on the right is in the second place on the axle in the direction of travel



Equipment

Standard equipment

- ABS - Anti-lock braking system
- Airbag, passenger side can be switched off
- Airbag, knee airbag for driver
- All-wheel drive (AWD)
- Ambient lighting
- Electrically foldable exterior mirrors
- Outside temperature display
- Hill Descent Control HDC
- Condensation sensor for automatic activation of the defroster function
- Brake assist
- Brake lights, adaptive
- CleanZone air quality system with activated carbon filter
- Anthracite headliner
- Roof rails in high-gloss black (integrated)
- Drive Mode
- Insert aluminum insert METAL MESH
- Electronic differential lock Corner Traction Control (CTC)
- Chassis: Sports suspension
- Window frame in high-gloss black
- Wireless remote control with leather case
- Cruise control system
- Basic XC60 equipment: Safety equipment
- Rear window, heated
- IDIS - Intelligent Driver Information System
- Interior lighting
- Keyless start
- Automatic climate control with separate temperature control for driver and passenger side
- Charging cable Schuko / Type 2 (Mode 2), 4.5 m length
- Load compartment blind
- LED headlights "Thor's Hammer" with high beam assistant and integrated LED daytime running lights
- Make-up mirrors for driver and passenger, illuminated
- Rear center armrest (folding)
- Sensus navigation system
- Oncoming Lane Mitigation
- Panoramic glass sunroof with lifting function (electric)
- Upholstery: Leather/mesh textile sports seats
- R-Design exterior mirrors in high-gloss black
- Radio accessories: Smartphone integration Apple CarPlay and Android Auto
- Tire pressure monitoring system
- Road Sign Information (RSI) - Traffic Sign Recognition
- Wheels: 19" 5-twin-spoke R Design diamond cut / graphite alloy wheels
- Gear lever made of Swedish crystal glass by Orrefors
- Driver and passenger side airbags with two-stage deployment system
- Airbag, side airbags for driver and front passenger and curtain/shoulder airbags (IC) for all occupants
- Exhaust system with two chrome-plated tailpipes
- Left and right exterior mirrors electrically adjustable and heated
- Hill Start Assist (HSA)
- Indicators (LED) integrated in exterior mirrors
- On-board computer
- Brake light, third
- City Safety
- Connected Safety
- roof edge spoiler
- Digital instrumentation
- Driver Alert
- Parking aid, rear
- ESC - driving dynamics control
- Electric windows front and rear
- Automatic brake
- Luggage compartment partition net
- Transmission: 8-speed Geartronic automatic transmission
- Automatic tailgate
- Rear window wiper with interval function
- Interior and exterior mirrors automatically dimming
- ISOFIX mount for the outer rear seats
- Child safety lock (rear doors)
- Headrests (5) front and rear
- Paint finish: Uni
- Stainless steel loading sill protection in the luggage compartment
- Steering wheel adjustable for height and length
- Steering wheel: R-Design sports leather steering wheel with R-Design emblem
- Front center armrest with integrated storage compartment and cup holders
- Package: Winter XS
- Parking brake (electric)
- R Design
- Radio: Sensus Connect infotainment system with high-performance sound
- Rain sensor
- Road Edge Detection
- Run-off Road Protection
- Wheels: Tire sealant
- Rear seats in 40/60 ratio or completely foldable with through-loading function
- Seats: Leg rest adjustable (electrically) for driver and passenger seat
- Seats: Driver's seat electrically adjustable



- Power steering, speed-dependent
- Seats: Driver and passenger seats height adjustable (electrically)
- Seats: Lumbar support (2-way adjustable) for driver and passenger seat
- Auxiliary heater including timer (fuel-powered)
- Power socket
- Textile floor mats: R DESIGN textile floor mats front and rear
- Volvo On Call with Wi-Fi hotspot
- Immobiliser
- Central locking with two radio remote controls and integrated emergency keys

- Seats: Lumbar support (4-way electrically adjustable) for driver and front passenger seat
- Start/Stop technology
- 12-volt sockets at the front and rear
- Glazing: Color glazing
- Lashing eyes in the luggage compartment (foldable)
- Preparation for Trailer Stability Control (TSA)
- WHIPS whiplash protection system

Extra equipment

- Trailer hitch (semi-electric)
- Package: Lights (Headlight cleaning system - Full-LED headlights "Thor's Hammer" ACTIVE HIGH BEAM with extended high beam, dynamic cornering light, intelligent high beam assistant with adaptive headlight range control and integrated LED daytime running lights - Ambient lighting)
- Package: Media & Sound Package (Digital Radio Reception (DAB+) - Sensus Connect Infotainment System with HIGH PERFORMANCE SOUND PRO by Harman/Kardon)
- Radio: Sensus Connect infotainment system with PREMIUM SOUND by Harman Kardon

- Package: Intellisafe Package Pro (Pilot Assist: - Adaptive Cruise Control with Distance Warning and Lane Keeping Assist up to speeds of 130 km/h IntelliSafe Surround: - Blind Spot Information System (BLIS) including lane change warning for rapidly approaching vehicles - Cross Traffic Alert with brake intervention - Cross traffic warning for vehicles, cyclists, and pedestrians when reversing out of a parking space - Rear impact mitigation)
- Package: Parking Assistance Package (front and rear parking sensors - rear view camera)
- Package: Winter Package Pro (rear seat heating - steering wheel heating)
- Rear view camera

Brief expert findings

Documents submitted	At the time of the inspection, the registration certificate Part 2 (letter) was available, but the registration certificate Part 1 (certificate) was not. (Copy)
VIN comparison	The vehicle identification number (VIN) was read from the vehicle and its conformity with the submitted documents was verified during the inspection by the undersigned.
Inspection	The inspection conditions were sufficient for the assessment of the vehicle. Lifting equipment and a pit were available for examining the vehicle.
Test drive	No test drive/maneuvering was carried out during the inspection of the vehicle.
Engine function test	An engine test run was performed.

Value reducing factors

No.	Component group	Description
1	Rear bumper	Rear bumper - Scratch(es) - Smart repair
2	Seat - front	Backrest cover - left side - Scratch(es) - Smart repair
3	Seat - front	Backrest cover - right side - Scratch(es) - Smart repair
4	Misc.	Main inspection - Due - Perform
5	Misc.	Inspection / maintenance - Due - Perform
6	Front bumper	Front bumper (+ Kratzer) - Stone chips - Paint

Missing parts

Description

Interior - Cigarette lighter (Stopfen)



Previous damages

No.	Previous damage	Extent of damage (Net)
1	Front, Provided by user / customer, from 4 Jul 2023	1.642,18 €
2	Side - left, Professionally repaired, Invoice of repair done Non-existent	

Repainting

No.	Repainting
1	Side panel - rear left side, Professionally carried out, Invoice of repair done Non-existent

Paint coat thickness measurement

Side panel - rear left side	230 µm
-----------------------------	--------

Order/Scope of order

The order was placed to prepare a sales report for the vehicle described. This includes the following:

- Description of core relevant information about the vehicle
- Documentation of equipment features
(Delivery by third-party service providers)
- Documentation of damage, defects, missing parts
- Documentation of previous damage, unrepaired previous damage, repainting
- a brief visual or functional inspection of the equipment details if possible.
(Functional tests of driver assistance systems are not included in the scope of services!)
- a photo documentation of the vehicle

Basis for the order

This product is based on the Alphabet Fuhrpark GmbH guidelines for vehicle returns and valuations. The expert makes the explicit findings in each individual case objectively within the framework of the specified standards based on his or her own expertise.

The vehicle inspection takes place in a disassembled state.

Damage or defects that can only be detected during disassembly/diagnosis work or through advanced knowledge remain within the scope of the prognosis risk. An extended risk exists for concealed defects caused by fraudulent deception and not identifiable by the expert.

Damage or defects resulting from normal use or wear and tear of the vehicle will be accepted according to the applicable standard.

There was no explicit identification or monetary consideration of the expected features within the product.

Features which in their nature and severity slightly exceed normal use but do not constitute unacceptable damage will be documented and identified under signs of use if necessary.

Damage or defects which, according to the underlying standard, can no longer be attributed to normal use or wear and tear are listed in the product under "Depreciating Factors".

Depending on the product specification, a monetary ID can be provided. If this takes place, the costs can be 100% d or pro rata depending on the vehicle's age and mileage.

Previous damages

Professionally repaired previous damages were found at the vehicle.



Figure 1: Diagonal front (left)



Figure 2: Diagonal front (right)



Figure 3: Diagonal rear (left)



Figure 4: Diagonal rear (right)



Figure 5: Interior - front



Figure 6: Interior - rear



Figure 7: Instrument cluster



Figure 8: Instrument panel



Figure 9: interior 360° view



Figure 10: Cargo area



Figure 11: VIN



Figure 12: Mounted tyres



Figure 13: Documents



Figure 14: Documents

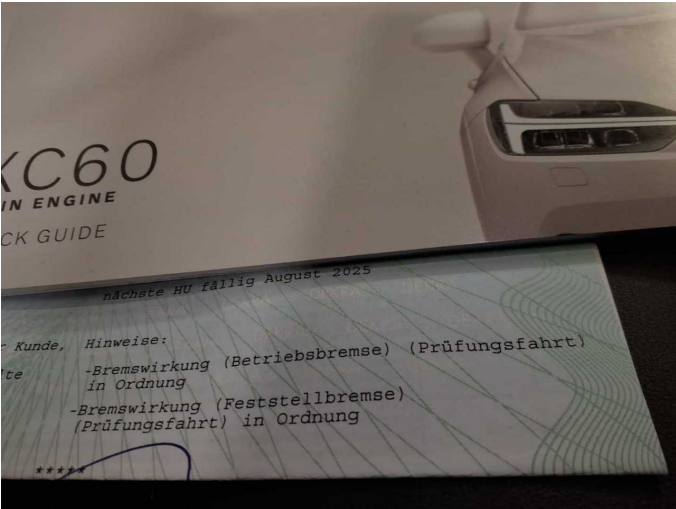

Figure 15: Documents



Figure 16: Documents

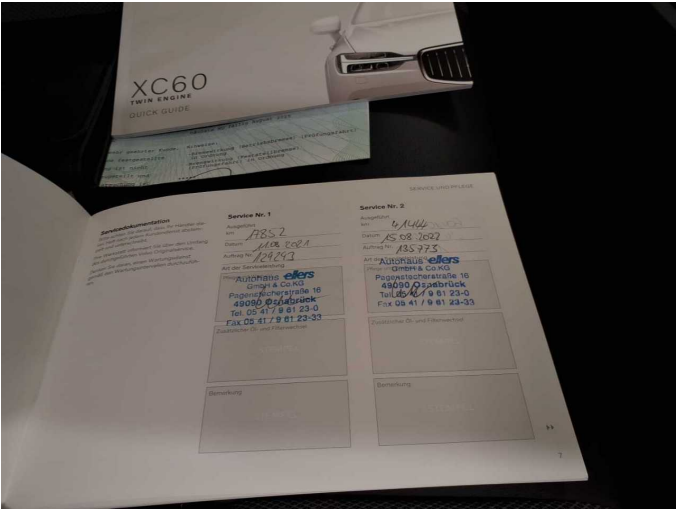

Figure 17: Documents

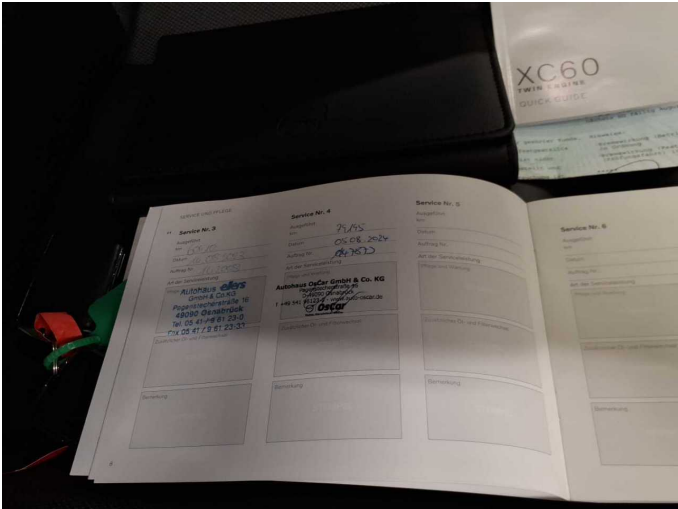

Figure 18: Documents



Figure 19: Navigation

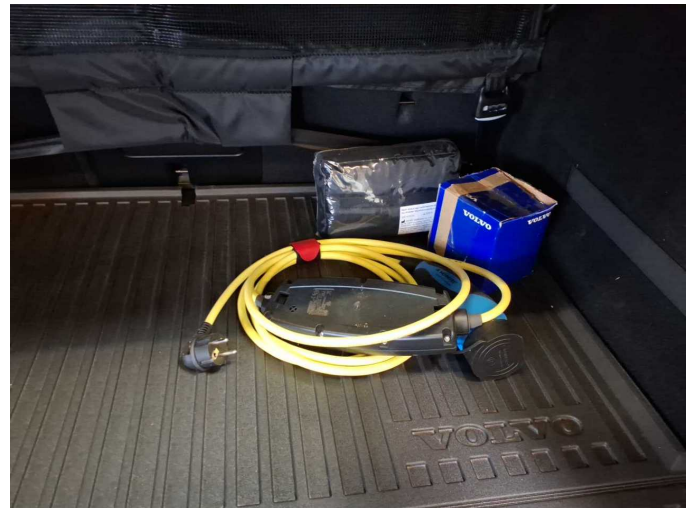

Figure 20: Misc.



Figure 21: Misc.



Figure 22: Misc.



Figure 23: Misc.

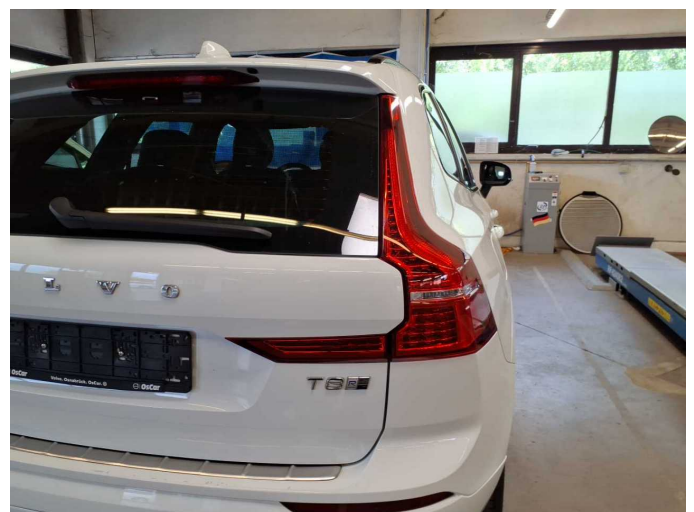

Figure 24: Misc.



Figure 25: Misc.

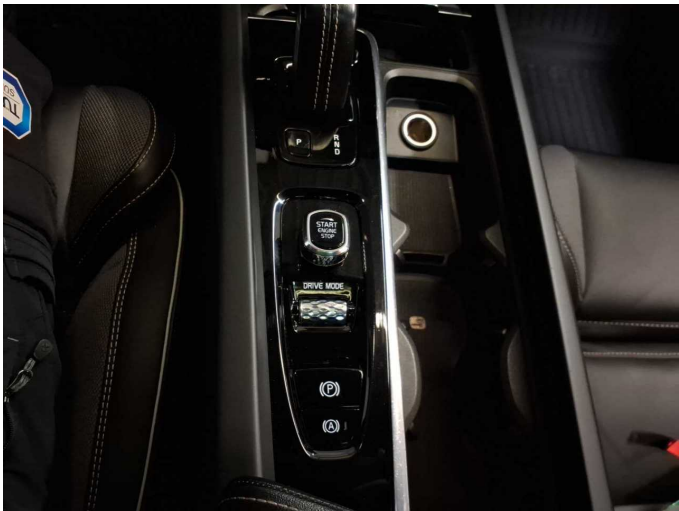

Figure 26: Misc.

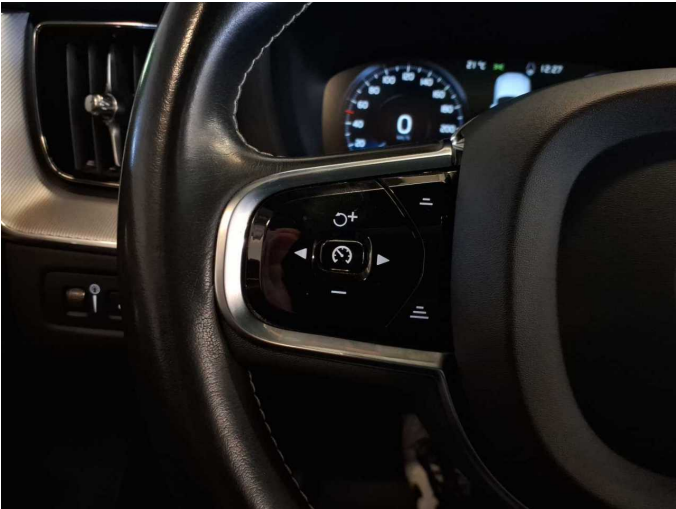

Figure 27: Misc.



Figure 28: Misc.



Figure 29: Misc.



Figure 30: Misc.



Figure 31: Misc.



Figure 32: Misc.



Figure 33: Misc.



Figure 34: Misc.



Figure 35: Misc.



Damage 1: Rear bumper: Rear bumper - Scratch(es) - Smart repair



Damage 1: Rear bumper: Rear bumper - Scratch(es) - Smart repair



Damage 2: Seat - front: Backrest cover - left side - Scratch(es) - Smart repair

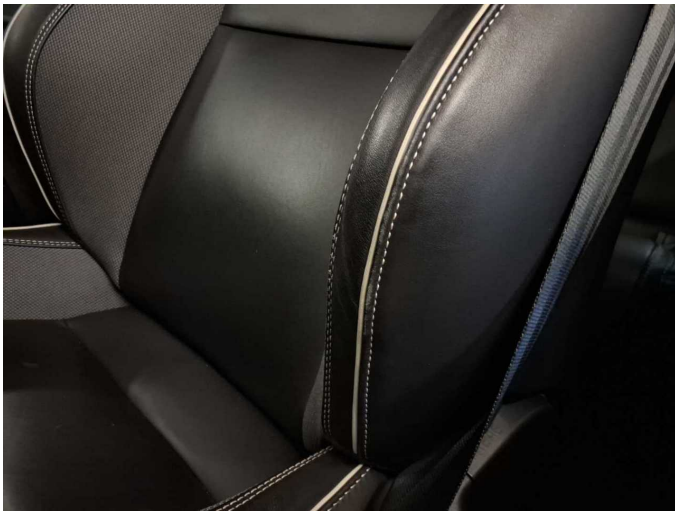

Damage 2: Seat - front: Backrest cover - left side - Scratch(es) - Smart repair



Damage 3: Seat - front: Backrest cover - right side - Scratch(es) - Smart repair

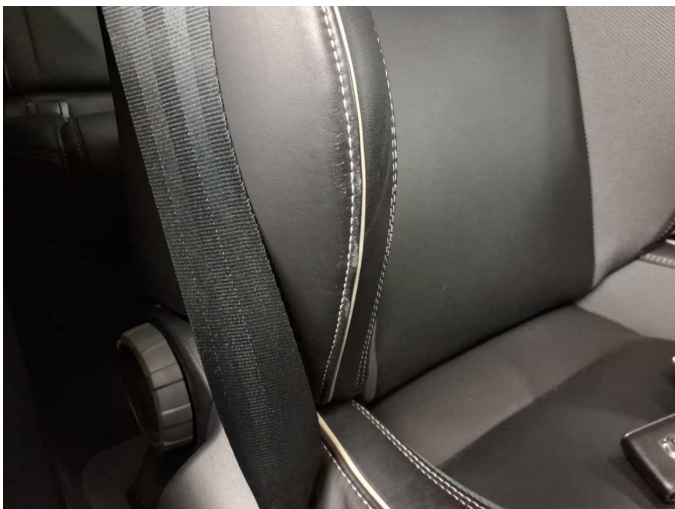

Damage 3: Seat - front: Backrest cover - right side - Scratch(es) - Smart repair

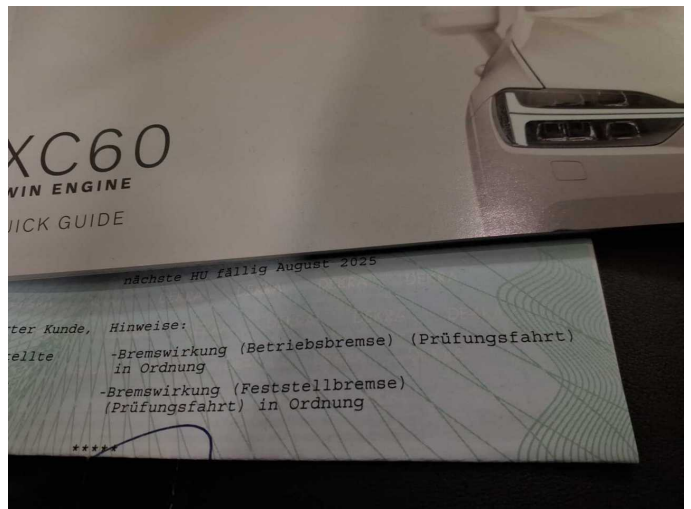

Damage 4: Misc.: Main inspection - Due - Perform

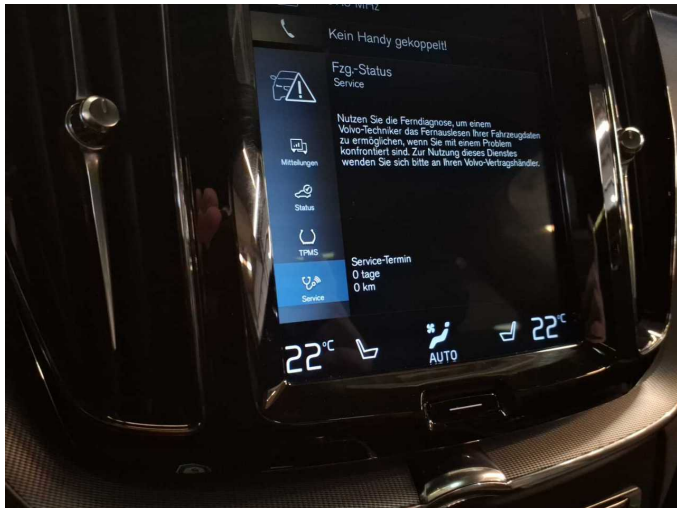

Damage 5: Misc.: Inspection / maintenance - Due - Perform



Damage 6: Front bumper: Front bumper (+ Kratzer) - Stone chips - Paint



Damage 6: Front bumper: Front bumper (+ Kratzer) - Stone chips - Paint



Damage 6: Front bumper: Front bumper (+ Kratzer) - Stone chips - Paint



Damage 6: Front bumper: Front bumper (+ Kratzer) - Stone chips - Paint



Damage 6: Front bumper: Front bumper (+ Kratzer) - Stone chips - Paint



Missing part 1: Interior: Cigarette lighter (Stopfen) - Missing - Replace



Repainting 1: Side panel - rear left side

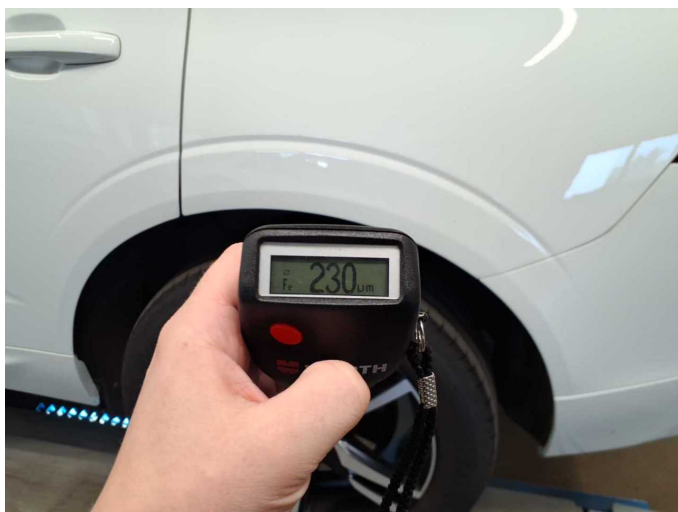

Repainting 1: Side panel - rear left side



Wartungshistorie

(gemäß Auftraggeber Informationen)

Fahrgestellnummer: LYVUZBMVDLB594173

Hersteller / Modell: VOLVO VOLVO XC60 T8 Twin Engine AWD Geartronic RDesign

Datum	KM-Stand	Beschreibung
05.08.2024	79.195	Bremsklötze hinten; Bremsscheiben + Klötze h; Bremsscheiben hinten; Motoröl b. Wartung; Ölfilter ern; Regelwartungsdienst; Wartung Sonstiges
14.08.2023	60.413	AU; Luftfiltereinsatz ern; Motoröl b. Wartung; Ölfilter ern; Regelwartungsdienst; Reparatur Sonstiges; Wartung Sonstiges; Zündkerzen ern
15.08.2022	41.446	Bremsflüssigkeit; Bremsflüssigkeit ern; Motoröl b. Wartung; Ölfilter ern; Regelwartungsdienst; Wartung Sonstiges
11.08.2021	17.852	Kleine Inspektion; Motoröl b. Wartung; Ölfilter ern; Wartung Sonstiges