



Expertise

Protocol number: 41160677  
Order No. / Reference: 25124106  
Inspection date: 21 Aug 2025

Manufacturer: Kia

Model: Niro 1.6 GDI PHEV 2WD OPF Aut. Spirit

VIN: KNACD81DGN5541286



Vehicle details	
Manufacturer / Type / Model / Equipment	
Kia Niro 1.6 GDI PHEV 2WD OPF Aut. Spirit	
Vehicle Identification number	KNACD81DGN5541286
Mileage (Read)	40,444 km
First registration	7 Jul 2022
Number of holders	1
Next periodical technical inspection	07/2027
(Report on hand)	
Power / Engine displacement	77 kw / 1,580 ccm
Fuel type / Cylinder	Hybr.B/E ext. edition / 4
Gearbox / Number of gears	Automatic / 6
Type of drive	Front drive
Type of vehicle	SUV
Colour / colour code	Gravityblau Metallic
Doors / Seats	5 / 5
Upholstery type	Cloth / leather combination
Colour of upholstery	Black-Anthracite



Vehicle details			
Maintenance booklet / proof	digital proof / incomplete	Next maintenance in	0 Tag(e)
Last maintenance on / at	08/2024 at 26,839 km		
Key is / should be	2 / 2	FZG documents	ZB#2 (B) was available (copy), ZB#1 (S) was not available
		Letter No.	GN162221
Previous damage / Accident	None detectable	Repainting	None detectable
Inspection conditions	sufficient	Lifting equipment / pit	yes
Test drive	Not performed	Engine function test	Performed
Manufacturer key number/ type code number	2233 / AAJ 00004		
Emission standard	EURO6;WLTP;AP;PI/CI; M, N1 I	Fine dust sticker	
Permitted total weight	2,060 kg	Empty weight	

Tyres				
Mounted tyres				
#	Tyre size	Type of tyre	Manufacturer	Tread depth
1)	205/60 R16 92H	Summer tyres on Light alloy	Michelin	6mm / 6mm
2)	205/60 R16 92H	Summer tyres on Light alloy	Michelin	6mm / 6mm
Additional tyres				
#	Tyre size	Type of tyre	Manufacturer	Tread depth
1)	205/60 R16 92H	Winter tyres on Light alloy	Bridgestone	6mm / 6mm
2)	205/60 R16 92H	Winter tyres on Light alloy	Bridgestone	6mm / 6mm
Replacement				
Typ	Tyre size	Type of tyre	Manufacturer	Tread depth
	Tirefit	Expiration date 09/2026		
Legend: Tread depth information for tires on the left is in the first place, for tires on the right is in the second place on the axle in the direction of travel				

## Equipment

### Standard equipment

- Airbag: 1 knee airbag (driver's side)
- Airbag: 2 side airbags
- Airbag: Center airbag
- Ambient lighting in the dashboard
- Highway Assistant
- Electrically heated exterior mirrors
- Exterior mirrors with integrated LED indicators
- On-board computer
- Roof rails
- Decorative inlays marble look (grey)
- Drive Mode Select
- Door sills with aluminum
- Electronic Stability Program (ESP) with TCS (Traction Control)
- Forward Collision Warning (FCA) with braking intervention and pedestrian and bicycle detection
- Gear selector rotary switch (shift by wire)
- Luggage net eyelets in the luggage compartment
- Luggage compartment lighting
- Cruise control, adaptive and navigation-based
- Back window, heater
- Self-dimming interior rearview mirror (electrochromatic)
- Intelligent Speed Assistant
- ISOFIX mounts on outer rear seats
- Kia map navigation with 26 cm screen diagonal (10.25 inches)
- Headrests on all seats are height-adjustable
- LED headlights
- Steering wheel in high-quality imitation leather
- Steering wheel: multifunction steering wheel
- Front center armrest
- LED fog lights
- Online services Kia Connect
- Electronic parking brake with auto-hold function
- Front parking sensors
- Cross traffic warning
- Radio accessories: Digital radio reception (DAB/DAB+)
- Radio accessories: Harman/Kardon Premium Sound System
- Radio accessories: USB port
- tire pressure monitoring system (TPMS)
- Wheels: Tire repair kit
- Taillights with LED
- Power steering
- Seat belts
- Seat: Passenger seat with lumbar support, electrically adjustable
- Seat: Heated front seats
- Smart key and start button
- Lane Follow Assist (LFA)
- SUV design elements
- Airbag: 2 front airbags
- Airbag: 2 curtain airbags
- Aluminum sports pedals
- Anti-lock braking system (ABS)
- Electrically folding exterior mirrors
- Electrically adjustable exterior mirrors
- Hill start assist
- Front roof console with glasses compartment and reading spots
- Third brake light with LED
- Twilight sensor
- Electric tailgate, sensor-controlled
- Electric windows front and rear
- High Beam Assist (HBA)
- Front collision warning, extended with turning function
- Floor mats
- Luggage net
- Luggage compartment cover
- Speed limiter
- Transmission 6-speed dual-clutch transmission
- Rear window wiper
- Integrated panoramic display with fully digital instrument cluster
- Insulating glazing for the windscreen
- Child safety locks in the rear doors
- Automatic air conditioning
- Charging cable
- Heated steering wheel
- Steering wheel: Height and depth adjustable
- Armrest - centre, rear
- Drowsiness Warning (DAW)
- Emergency call service e-Call
- Gasoline particulate filter (OPF)
- Rear parking sensors
- Upholstery: imitation leather
- Radio accessories: Bluetooth hands-free system with voice recognition
- Radio accessories: Smartphone interface Apple CarPlay and Android Auto
- Rain sensor
- Wheels: 16" alloy wheels
- Rear view camera
- Rear seat backrest asymmetrically divided (60:40), foldable
- Seat: Passenger seat height adjustable
- Seat: Driver's seat height adjustable
- Seat: Driver's seat with lumbar support, electrically adjustable
- Sun visors with illuminated make-up mirrors
- Lane departure warning system with visual/acoustic warning signal
- Phone accessories: Inductive charging station for smartphones



- LED daytime running lights
- Blind spot assistant with steering and braking intervention
- USB charging socket on the sides of the front seats (one each)
- Electronic immobilizer
- Central locking with remote control

- USB charging socket in the center console
- Glazing: Privacy glazing
- Thermal insulation glazing
- auxiliary heater, electric

#### Extra equipment

- trailer hitch
- Charging cable Type 2 to Type 2 plug (32A)

- Paintwork: metallic paint

#### Brief expert findings

Documents submitted	At the time of the inspection, the registration certificate Part 2 (letter) was available, but the registration certificate Part 1 (certificate) was not. (Copy)
VIN comparison	The vehicle identification number (VIN) was read from the vehicle and its conformity with the submitted documents was verified during the inspection by the undersigned.
Inspection	The inspection conditions were sufficient for the assessment of the vehicle. Lifting equipment and a pit were available for examining the vehicle.
Test drive	No test drive/maneuvering was carried out during the inspection of the vehicle.
Engine function test	An engine test run was performed.

#### Value reducing factors

No.	Component group	Description
1	Misc.	Inspection / maintenance - Due - Perform

#### Wear and tear

No.	Component group	Description
1	Rear bumper	Rear bumper - Scratch(es) - No deduction
2	Vehicle glazing	Windscreen - Stone chips - No deduction
3	Bonnet	Bonnet - Stone chips - No deduction
4	Front bumper	Front bumper - Stone chips - No deduction

The vehicle shows signs of wear commensurate with its age and use.

#### Order/Scope of order

The order was placed to prepare a sales report for the vehicle described. This includes the following:

- Description of core relevant information about the vehicle
- Documentation of equipment features  
(*Delivery by third-party service providers*)
- Documentation of damage, defects, missing parts
- Documentation of previous damage, unrepaired previous damage, repainting
- a brief visual or functional inspection of the equipment details if possible.  
(*Functional tests of driver assistance systems are not included in the scope of services!*)
- a photo documentation of the vehicle



## Basis for the order

This product is based on the Alphabet Fuhrpark GmbH guidelines for vehicle returns and valuations. The expert makes the explicit findings in each individual case objectively within the framework of the specified standards based on his or her own expertise.

The vehicle inspection takes place in a disassembled state.

Damage or defects that can only be detected during disassembly/diagnosis work or through advanced knowledge remain within the scope of the prognosis risk. An extended risk exists for concealed defects caused by fraudulent deception and not identifiable by the expert.

Damage or defects resulting from normal use or wear and tear of the vehicle will be accepted according to the applicable standard.

There was no explicit identification or monetary consideration of the expected features within the product.

Features which in their nature and severity slightly exceed normal use but do not constitute unacceptable damage will be documented and identified under signs of use if necessary.

Damage or defects which, according to the underlying standard, can no longer be attributed to normal use or wear and tear are listed in the product under "Depreciating Factors".

Depending on the product specification, a monetary ID can be provided. If this takes place, the costs can be 100% d or pro rata depending on the vehicle's age and mileage.

## Previous damages

Apparently, no repaired previous damage could be found on the vehicle.

## Comments

- Winterradsatz ist kein Bestandteil des Auslieferumfangs.





Figure 1: Diagonal front (left)



Figure 2: Diagonal front (right)



Figure 3: Diagonal rear (left)



Figure 4: Diagonal rear (right)



Figure 5: Interior - front

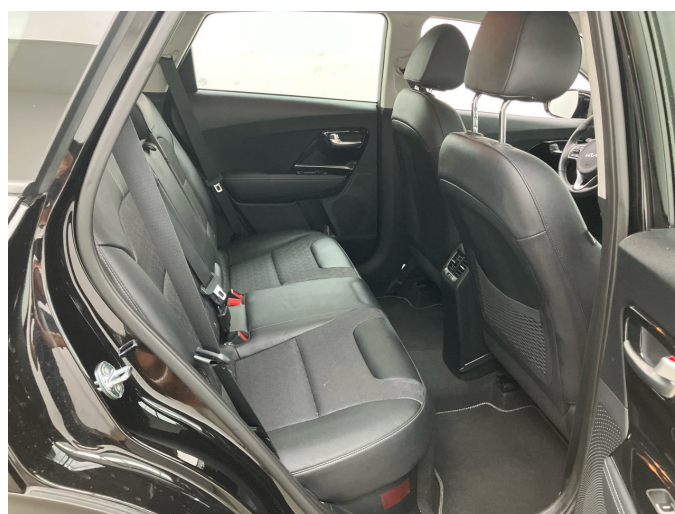

Figure 6: Interior - rear





Figure 7: Instrument cluster



Figure 8: Instrument panel



Figure 9: interior 360° view ([Online link](#))



Figure 10: Cargo area

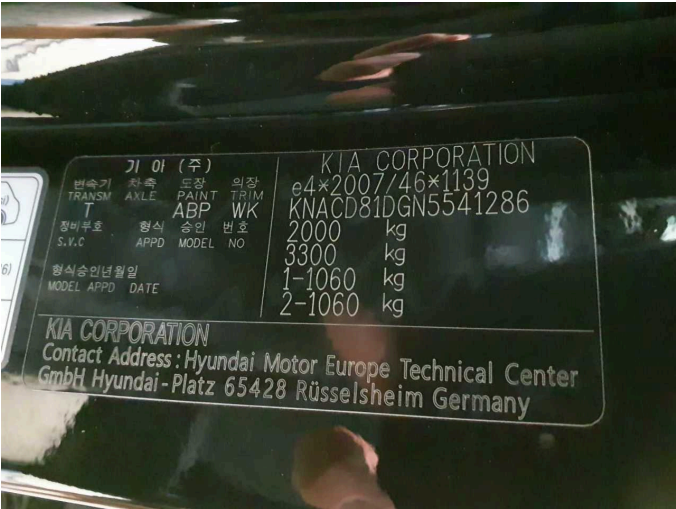

Figure 11: VIN



Figure 12: Mounted tyres





Figure 13: Documents

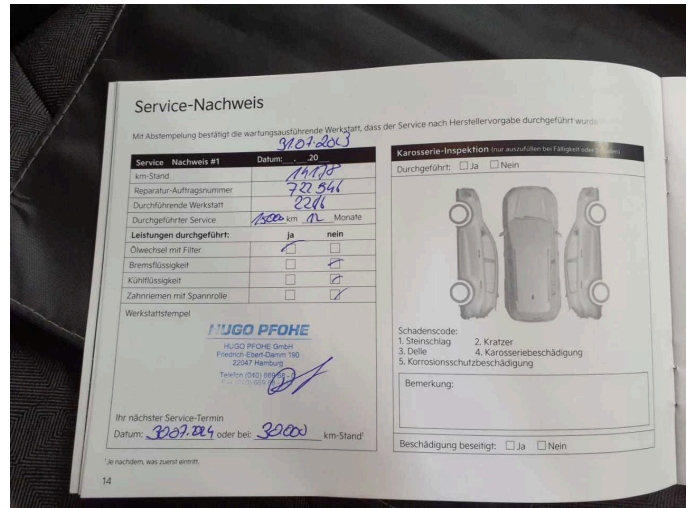

Figure 14: Documents

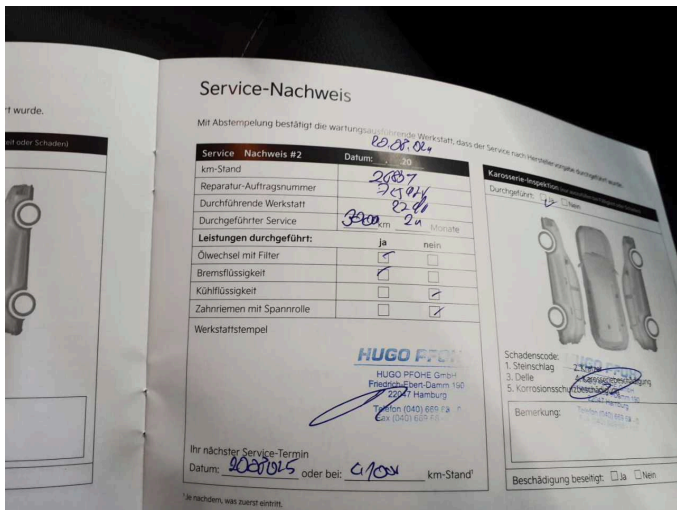

Figure 15: Documents



Figure 16: Documents



Figure 17: Additional tyres



Figure 18: Navigation



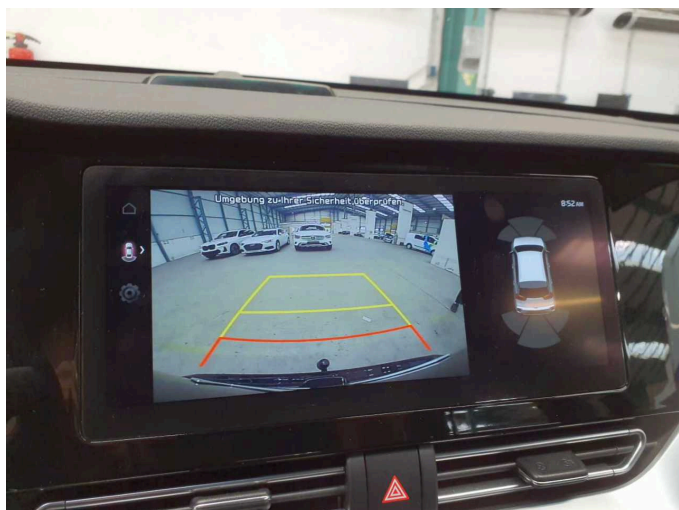

Figure 19: Misc.



Figure 20: Misc.

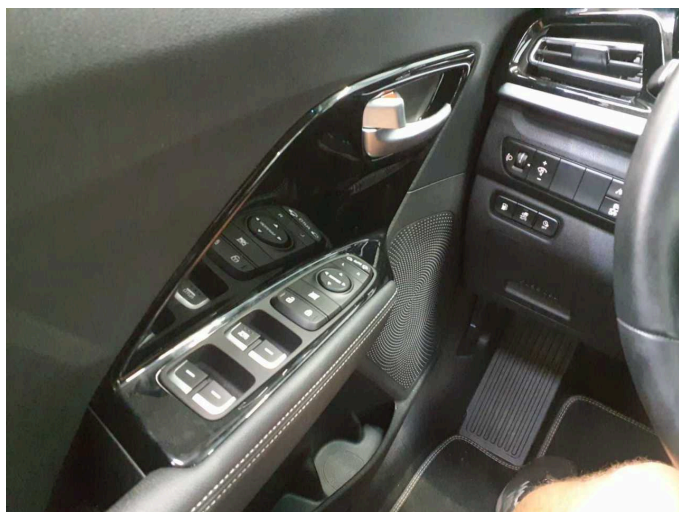

Figure 21: Misc.



Figure 22: Misc.



Figure 23: Misc.

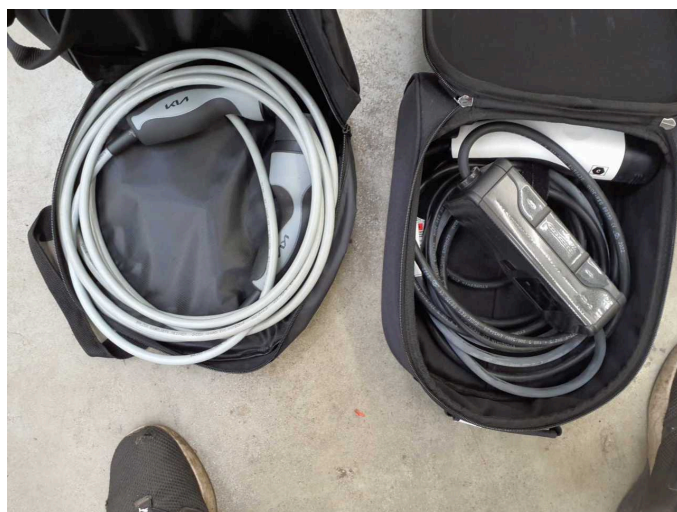

Figure 24: Misc.





Figure 25: Misc.



Figure 26: Misc.

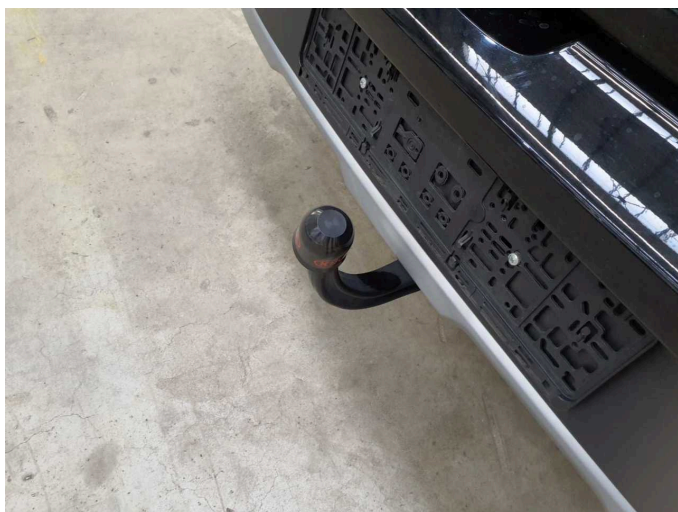

Figure 27: Misc.



Figure 28: Misc.



Figure 29: Misc.



Figure 30: Misc.



Figure 31: Misc.



Damage 1: Misc.: Inspection / maintenance - Due - Perform





# Wartungshistorie

(gemäß Auftraggeber Informationen)

Fahrgestellnummer: KNACD81DGN5541286

Hersteller / Modell: KIA KIA Niro 1.6 GDI PHEV 2WD OPF Aut. Spirit

Datum	KM-Stand	Beschreibung
27.08.2024	26.839	Bremsflüssigkeit; Bremsflüssigkeit ern; Motoröl b. Wartung; Ölfilter ern; Regelwartungsdienst; Wartung Sonstiges
31.07.2023	14.178	Motoröl b. Wartung; Ölfilter ern; Regelwartungsdienst; Wartung Sonstiges