



KIA Picanto Picanto 1.2 Aut.

VIN NO KNAB3512BKT320841

Registration Number 2BKT320841



MOT Date

 2025-10-01

Last Service



Number of Owners

 2

Last Service Mileage



Number of Keys

 2

First Registration Date

 2018-10-09

Odometer Reading

 45960 km

Country First Registered

 Germany

Inspection Report Summary

Customer	BCA Online	Report Number	P20250925105917
Inspection Date / Place	2025-09-25 / BCA Neuss	Cosmetic Grade	1

Vehicle Summary

Vehicle Condition	Runner	VAT Type	Margin
Fuel Type	Petrol	Gearbox Type	Automatic
Colour	Red	Engine Size (cc)	1248
Engine Size	1.2	No of Doors	5
Body Type	Sedan	Drive Train	Front
Seat Colour		No of Seats	5
Seat Covering Name		Seat Covering	Synthetic Leather
Charging Cables		NEDC CO2 Rating (q/km)	136

Vehicle History & Documents

Service Book Available	Present	Next Service Mileage	km
Previous Usage		Imported	No
Manufacturer Warrenty			





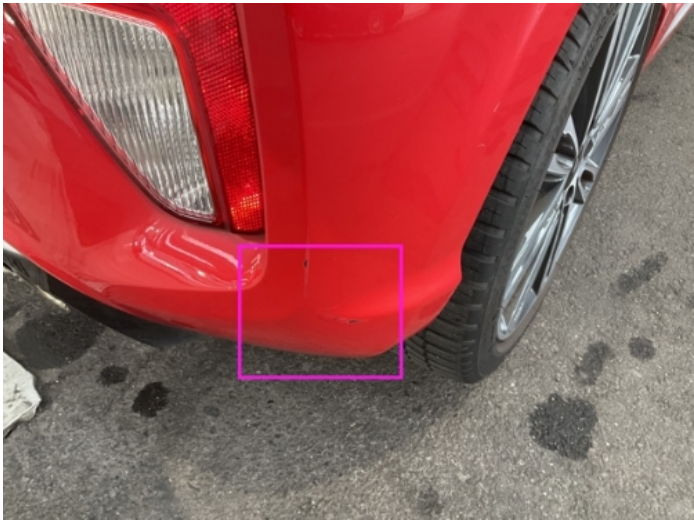
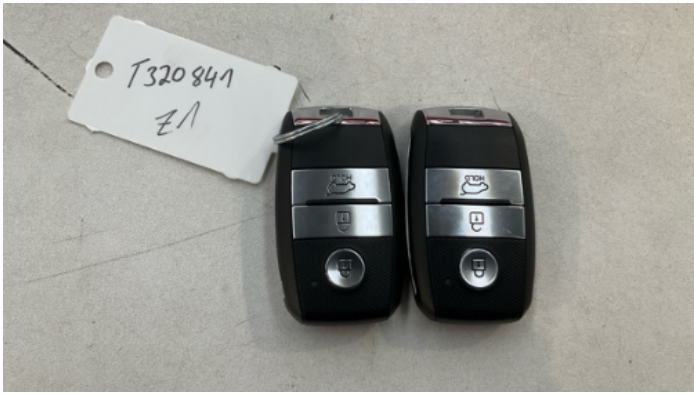
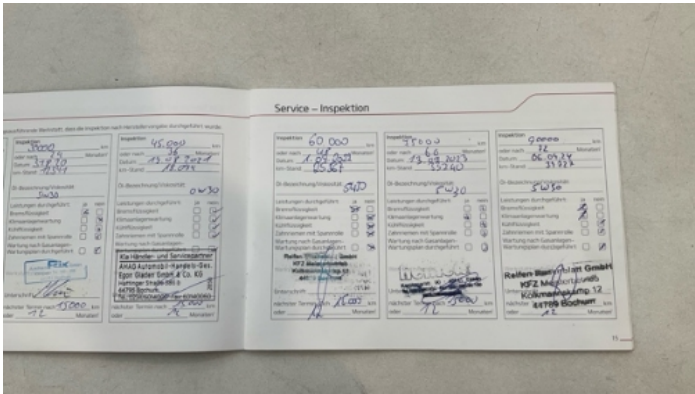

Equipment

Tinted Glass	Airbag Status	AndroidAuto	AppleCarPlay
Bluetooth telephone interface	Remote adjusting wing mirrors	Reversing Camera	Stability control
Leather steering wheel	Rear parking sensors	USB Socket	Alloys wheels
Anti-lock braking	Auxiliary Socket	Cruise control	Remote central locking
Satellite navigation	Electrically folding wing mirrors	Radio	

Equipment Details

Air Conditioning	Climate Control	Alloy Wheel Size	16
Seat Heating	Front		

Wheels & Tyres

Right Front Tyre Depth	4	Left Front Tyre Depth	4
Right Rear Tyre Depth	4	Left Rear Tyre Depth	4

Cosmetic Damage

4 Schäden

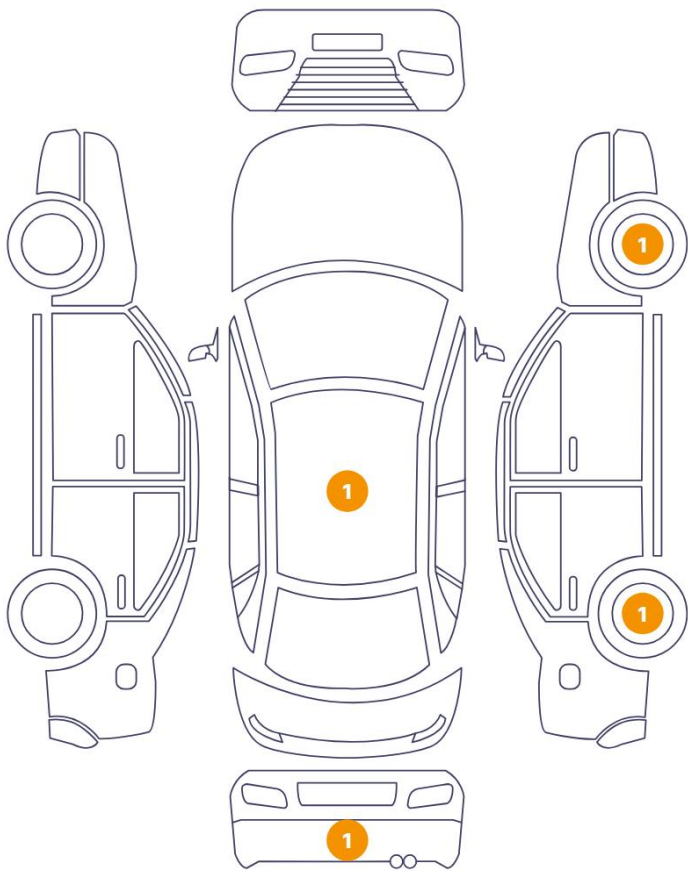

0 Schäden



Component		Damage	Comments
1	Roof	Bodywork / Dent / Hail Area	
2	Rim / Front Right	Out of Bodywork / Scratch	
3	Rim / Back Right	Out of Bodywork / Scratch	
4	Corner Bumper / Back Right	Paint / Scratch / Scuff	

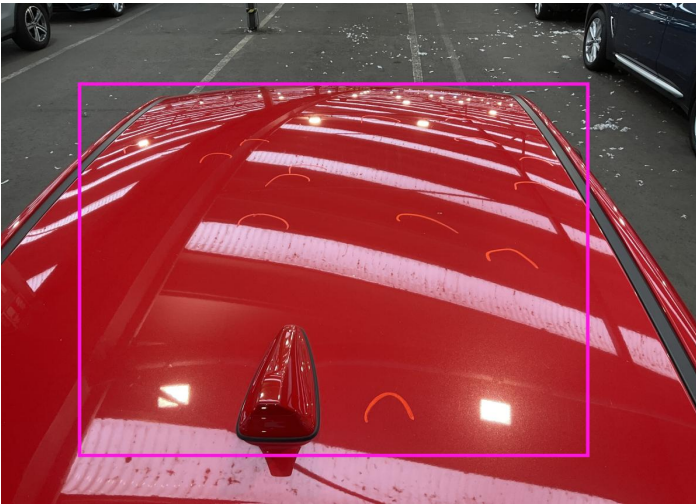

1. Roof
Bodywork / Dent / Hail Area -



2. Rim / Front Right
Out of Bodywork / Scratch -



3. Rim / Back Right
Out of Bodywork / Scratch -

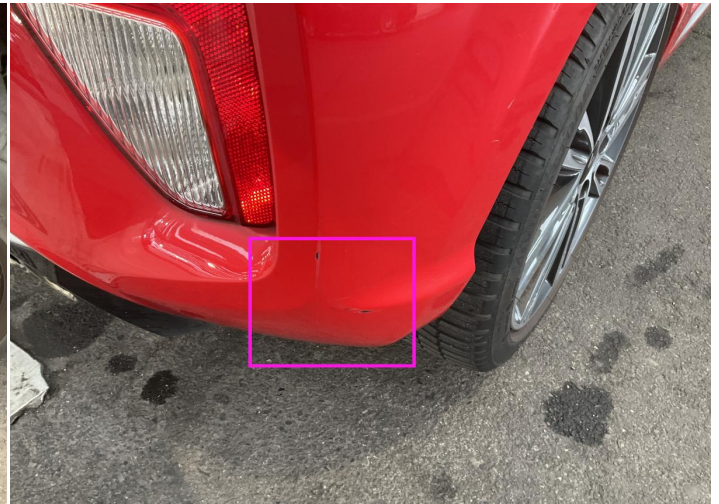

4. Corner Bumper / Back Right
Paint / Scratch / Scuff -

Mechanical Condition

Control Lights

ABS Warning Light	✓	ESP Fault/Traction Control Malfunction Light	✓
Airbag Warning Light	✓	Oil Pressure Warning Light	✓
Brake Warning Light	✓	Power Steering Warning Light	✓
Alternator / Battery	✓	No Dashboard Lights	✓
Display Defect	✓	Service Light	✓
Tire Pressure Monitoring System	✓		

Engine

Engine Status / EML	✓	Engine Leak Visible	✓
Engine Starts	✓		

Gearbox

Gear Box	✓
----------	---

Equipments Test

Electric Windows	✓	Audio Equipment	✓
Main & Spare Keys Functioning	✓	Parking Sensors / Cameras Functioning	✓

Levels

Brakes Fluid	✓	Coolant Fluid	✓
--------------	---	---------------	---

Test Drive Inspection

Steering Wheel			
Steering Noise / Anomaly		✔	
Engine			
Engine Noise	✔	The Gears Scratch / Skip / Abnormal Operation	✔
Fume Quantity	✔	Power Loss	✔
Brake			
Brake System Anomaly		✔	
General			
Test Driven Status		✔	
✔ <i>No troubles detected, good condition or correct tests, according to vehicle age and mileage</i>			
❗ <i>Damages or malfunction detected that requires repairs by the buyer</i>			
NA <i>Not applicable</i>			
☐ <i>Not tested</i>			

Disclaimer

Please also note the "UserGuide condition report", which shows the scope of the vehicle description.

[User Guide](#)