



HYUNDAI KONA

KONA 1.6 GDI DCT Hybrid

VIN NO KMHK581EGMU058450
Registration Number EGMU058450



MOT Date

2026-04-01

Last Service



Number of Owners

2

Last Service Mileage



Number of Keys

2

First Registration Date

2021-04-28

Odometer Reading

33385 km

Country First Registered

Germany

Inspection Report Summary

Customer	BCA Online	Report Number	P20251006134134
Inspection Date / Place	2025-10-06 / BCA Neuss	Cosmetic Grade	4

Vehicle Summary

Vehicle Condition	Runner	VAT Type	Margin
Fuel Type	Hybrid Electric Vehicle Petrol	Gearbox Type	Automatic
Colour	White	Engine Size (cc)	1580
Engine Size	1.6	No of Doors	5
Body Type	SUV	Drive Train	Front
Seat Colour		No of Seats	5
Seat Covering Name	Schwarz	Seat Covering	Cloth
Charging Cables		NEDC CO2 Rating (q/km)	99

Vehicle History & Documents

Service Book Available	Present	Next Service Mileage	km
Previous Usage		Imported	No
Manufacturer Warrenty			



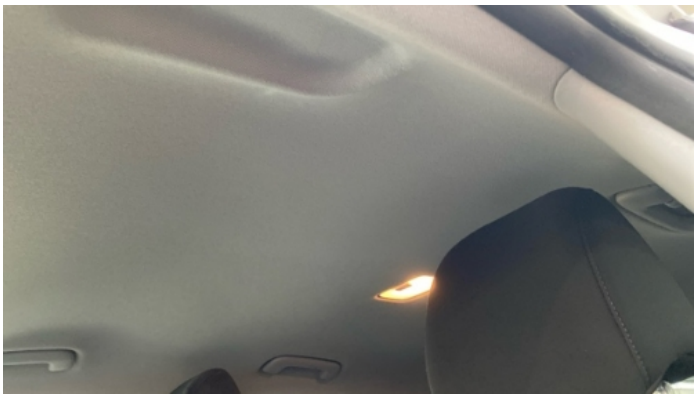

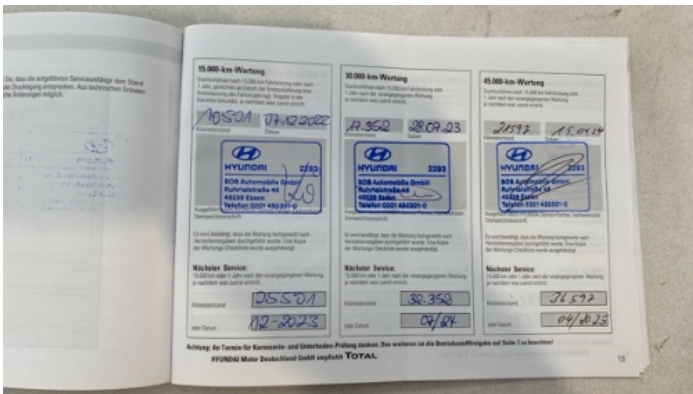
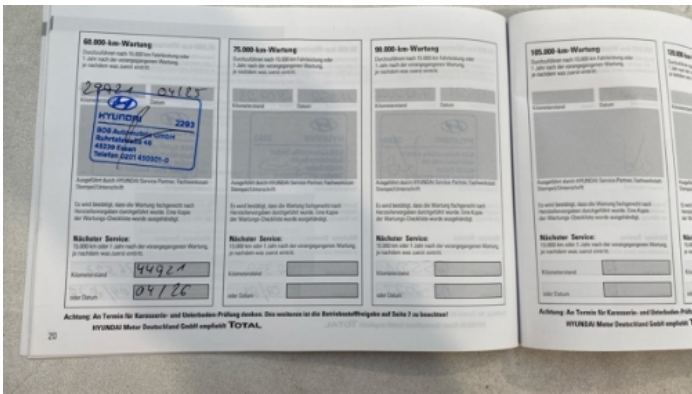

Equipment

Tinted Glass	USB Socket	Alloys wheels	Cruise control
Enhanced speaker system	Front parking sensors	Remote adjusting wing mirrors	Reversing Camera
Satellite navigation	Electrically folding wing mirrors	LED Headlamps	Rear parking sensors
Tow ball	Airbag Status	Anti-lock braking	Digital Radio
Front fog lamps	Head up Display	Remote central locking	Roof rails
Stability control	Leather steering wheel	Radio	

Equipment Details

Tow Ball Type	Detachable	Air Conditioning	Climate Control
Alloy Wheel Size	18	Seat Heating	Front

Wheels & Tyres

Right Front Tyre Depth	6	Left Front Tyre Depth	6
Right Rear Tyre Depth	7	Left Rear Tyre Depth	7

Cosmetic Damage

13 Schäden

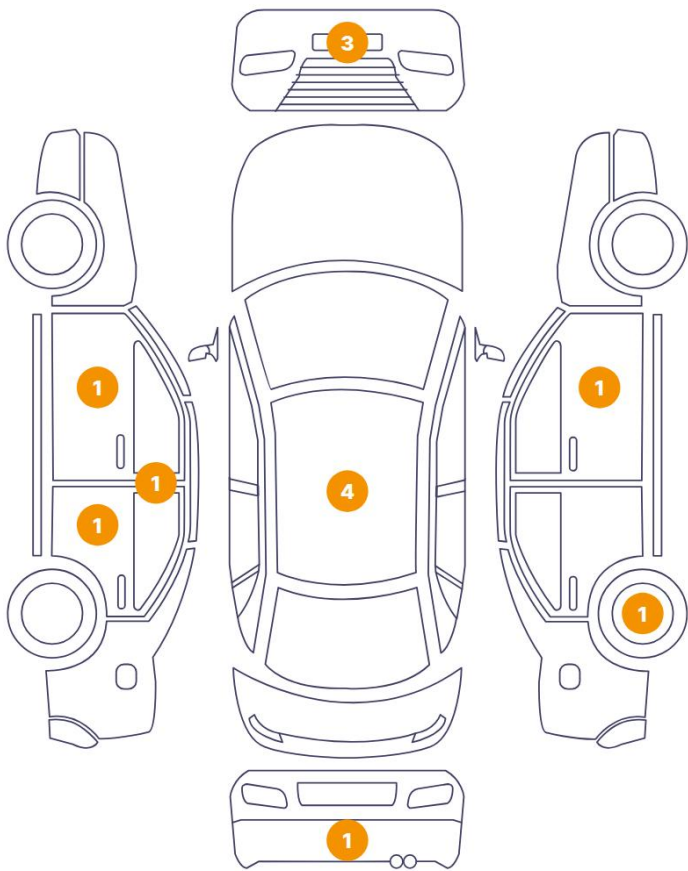

1 Schäden

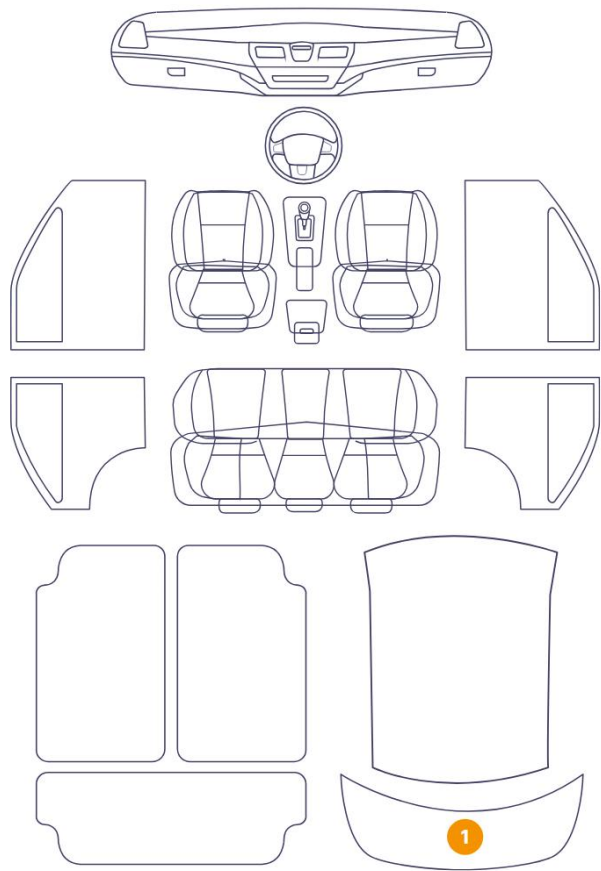

Component		Damage	Comments
1	B Pillar / Center Left	Bodywork / Dent / Dent	
2	Pillar / Back Left	Paint / Scratch / Scuff	
3	Tailgate Upholstery / Back	Interior / Broken	
4	Door / Front Left	Paint / Poor Previous Repair	
5	Corner Bumper / Front Right	Paint / Scratch / Scuff	
6	Bumper / Front	Paint / Scratch / Scuff	
7	Corner Bumper / Front Left	Paint / Scratch / Scuff	
8	Roof	Bodywork / Dent / Dent	
9	Roof	Bodywork / Dent / Dent	
10	Roof	Bodywork / Dent / Dent	
11	Roof	Bodywork / Dent / Dent	
12	Bumper / Back	Paint / Scratch / Scuff	

13	Rim / Back Right	Out of Bodywork / Scratch
----	------------------	---------------------------

14	Mirror Shell / Front Right	Bodywork / Breakage
----	----------------------------	---------------------



1. B Pillar / Center Left
Bodywork / Dent / Dent -



2. Pillar / Back Left
Paint / Scratch / Scuff -



3. Tailgate Upholstery / Back
Interior / Broken -



4. Door / Front Left
Paint / Poor Previous Repair -



6. Bumper / Front
Paint / Scratch / Scuff -



7. Corner Bumper / Front Left
Paint / Scratch / Scuff -

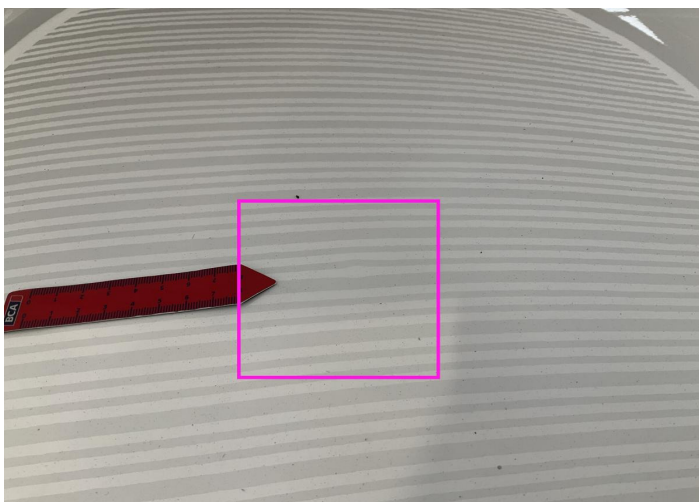

8. Roof
Bodywork / Dent / Dent -



9. Roof
Bodywork / Dent / Dent -

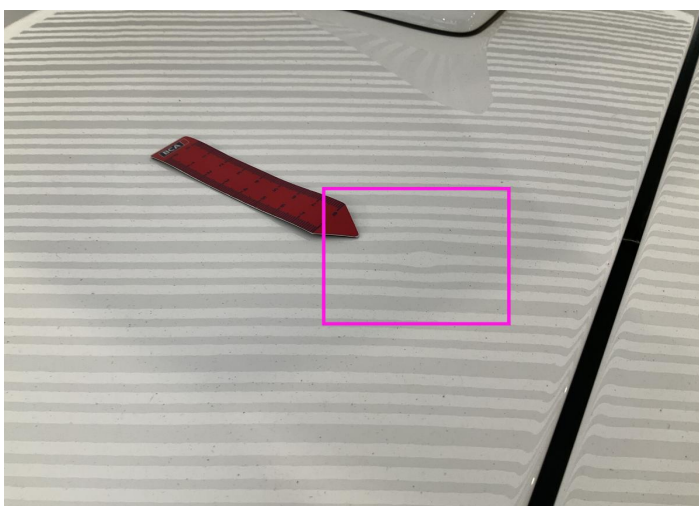

10. Roof
Bodywork / Dent / Dent -

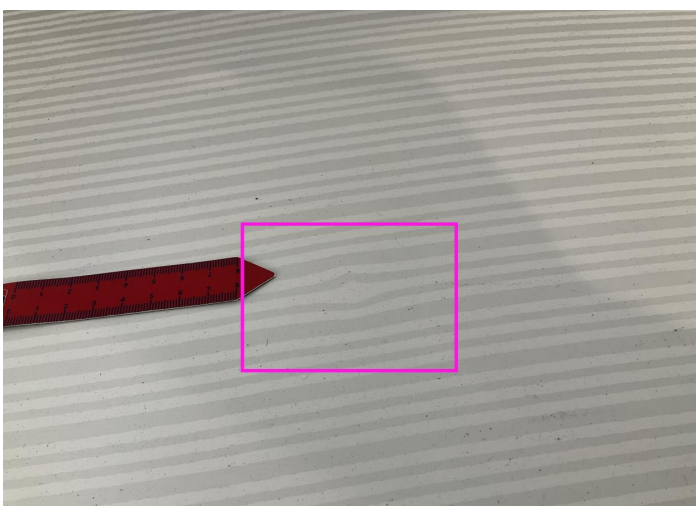

11. Roof
Bodywork / Dent / Dent -



12. Bumper / Back
Paint / Scratch / Scuff -



13. Rim / Back Right
Out of Bodywork / Scratch -

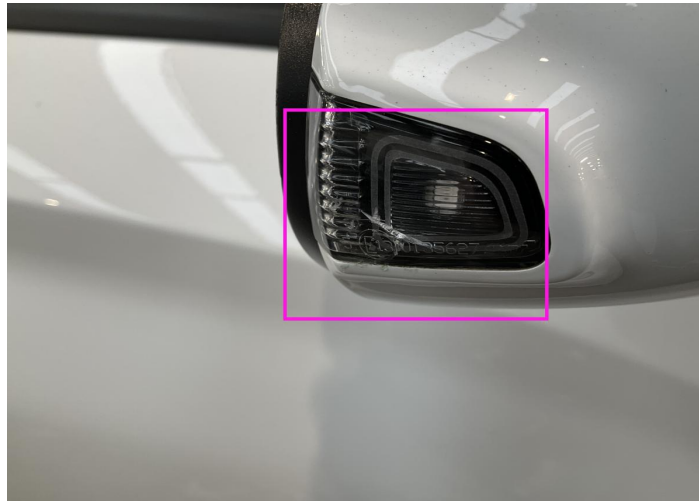

14. Mirror Shell / Front Right
Bodywork / Breakage -

Mechanical Condition

Control Lights

ABS Warning Light	✓	ESP Fault/Traction Control Malfunction Light	✓
Airbag Warning Light	✓	Oil Pressure Warning Light	✓
Brake Warning Light	✓	Power Steering Warning Light	✓
Alternator / Battery	✓	No Dashboard Lights	✓
Display Defect	✓	Tire Pressure Monitoring System	✓

Engine

Engine Status / EML	✓	Engine Leak Visible	✓
Engine Starts	✓		

Gearbox

Gear Box	✓
----------	---

Equipments Test

Electric Windows	✓	Navigation System	✓
Audio Equipment	✓	AC / Heating System	✓
Main & Spare Keys Functioning	✓	Parking Sensors / Cameras Functioning	✓

Levels

Brakes Fluid	✓	Coolant Fluid	✓
--------------	---	---------------	---

Hybrid/EV

Hybrid System Fault	✓
---------------------	---

Test Drive Inspection

Steering Wheel			
Steering Noise / Anomaly		✓	
Engine			
Engine Noise	✓	The Gears Scratch / Skip / Abnormal Operation	✓
Fume Quantity	✓	Power Loss	✓
Brake			
Brake System Anomaly		✓	
General			
Test Driven Status		✓	
✓ <i>No troubles detected, good condition or correct tests, according to vehicle age and mileage</i>			
! <i>Damages or malfunction detected that requires repairs by the buyer</i>			
NA <i>Not applicable</i>			
= <i>Not tested</i>			

Disclaimer

Please also note the "UserGuide condition report", which shows the scope of the vehicle description.

[User Guide](#)