



CHEVROLET Spark Spark 1.2

VIN NO KL1MF48D9BC616900
Registration Number D9BC616900



MOT Date



Last Service

2021-08-24

Number of Owners



Last Service Mileage

201342

Number of Keys



First Registration Date

2011-05-26

Odometer Reading

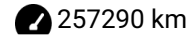

Country First Registered



Inspection Report Summary

Customer	BCA Online	Report Number	P20250926132200
Inspection Date / Place	2025-09-26 / Dürkop Eberswalde	Cosmetic Grade	3

Vehicle Summary

Vehicle Condition	Runner	VAT Type	Margin
Fuel Type	Petrol	Road Worthy	Yes
Colour	Blue	Engine Size (cc)	1206
Engine Size	1.2	No of Doors	5
Body Type	Sedan	Drive Train	Front
Seat Colour		No of Seats	5
Seat Covering Name		Seat Covering	Cloth
Charging Cables		NEDC CO2 Rating (q/km)	119
Gearbox Type	Manual		

Vehicle History & Documents

Service Book Available	Present	Next Service Mileage	km
Previous Usage		Imported	No
Manufacturer Warranty			





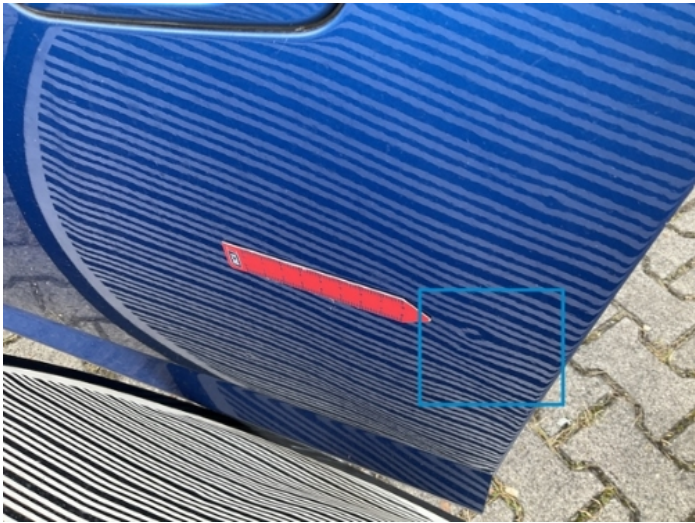
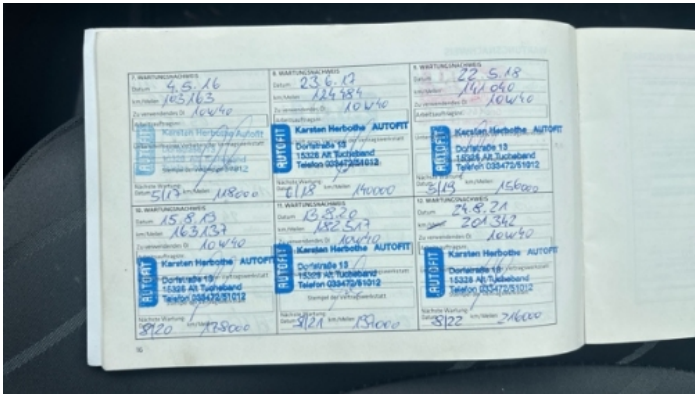

Equipment

Trip Computer	Airbag Status	Anti-lock braking	Enhanced speaker system
Heated wing mirrors	Roof rails	Stability control	Leather steering wheel
USB Socket	Alloys wheels	Auxiliary Socket	Front fog lamps
Remote adjusting wing mirrors	Split folding rear seats	CD Player	Radio

Equipment Details

Air Conditioning	Yes	Alloy Wheel Size	14
Seat Heating	No		

Wheels & Tyres

Right Front Tyre Depth	5	Left Front Tyre Depth	6
Right Rear Tyre Depth	5	Left Rear Tyre Depth	5

Cosmetic Damage

8 Schäden

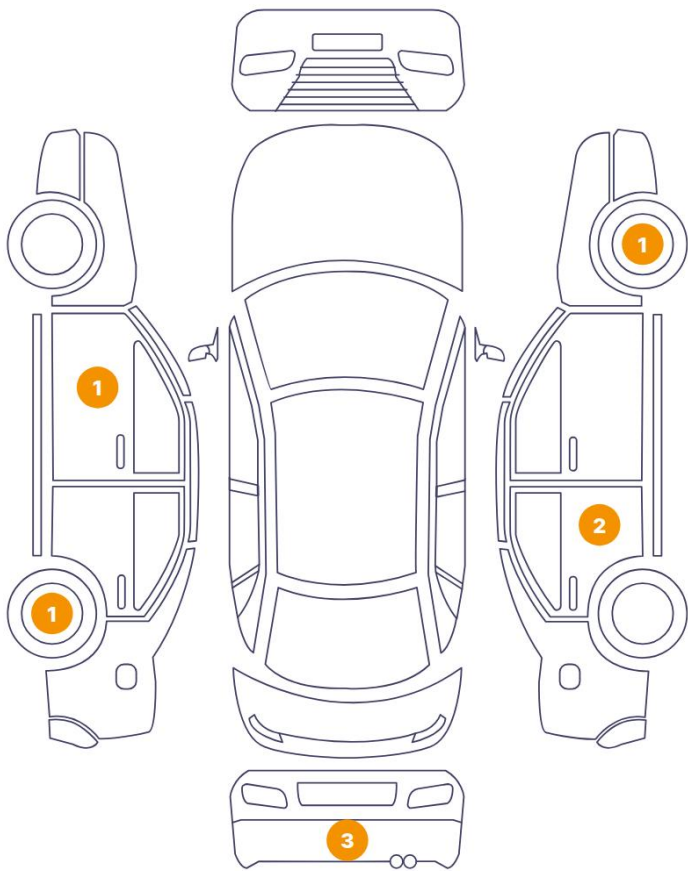

0 Schäden



Component	Damage	Comments
1 Rim / Back Left	Out of Bodywork / Scratch	
2 Corner Bumper / Back Left	Paint / Scratch / Scuff	
3 Bumper / Back	Paint / Scratch / Scuff	
4 Corner Bumper / Back Right	Paint / Scratch / Scuff	
5 Door / Back Right	Bodywork / Dent / Dent	
6 Door / Back Right	Bodywork / Dent / Dent	
7 Rim / Front Right	Out of Bodywork / Scratch	
8 Door / Front Left	Bodywork / Dent / Dent	



1. Rim / Back Left
Out of Bodywork / Scratch -

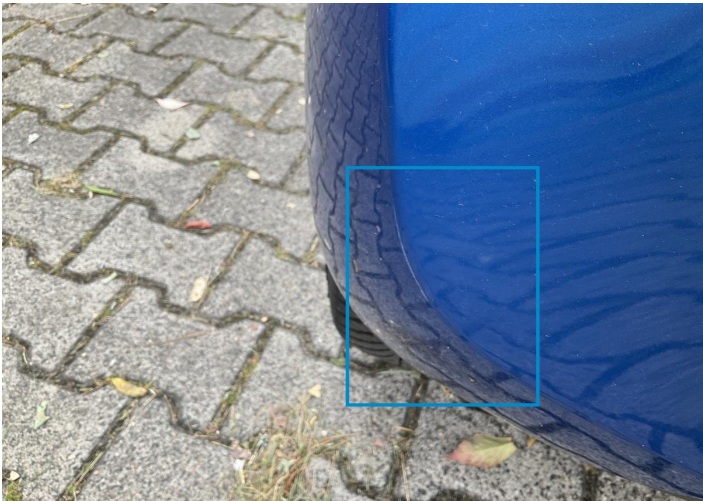

2. Corner Bumper / Back Left
Paint / Scratch / Scuff -

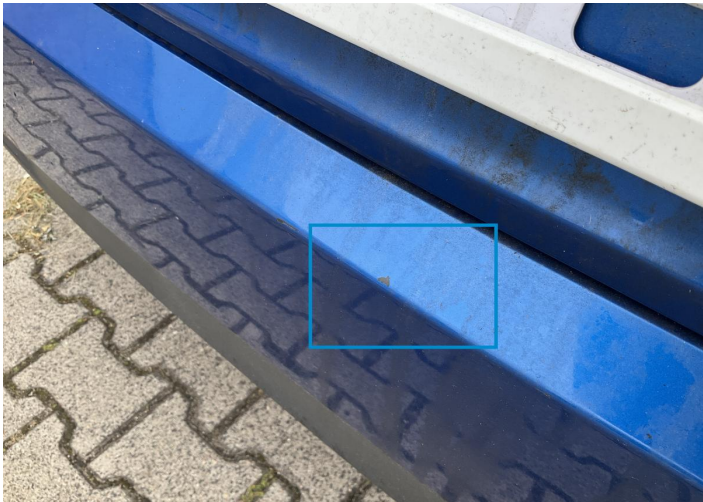

3. Bumper / Back
Paint / Scratch / Scuff -



4. Corner Bumper / Back Right
Paint / Scratch / Scuff -

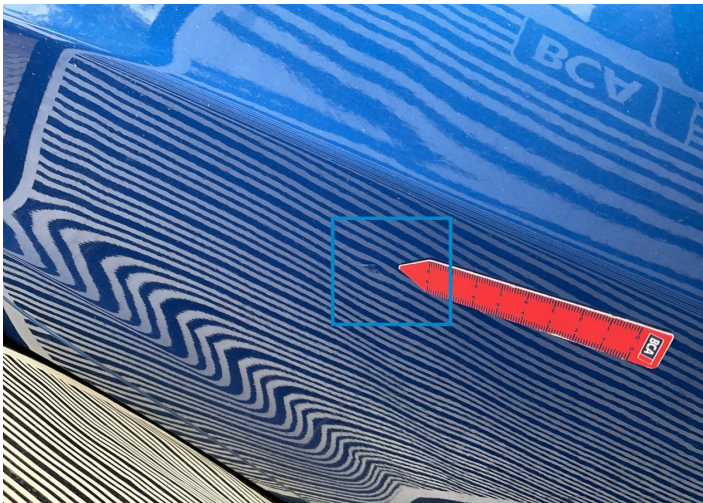

5. Door / Back Right
Bodywork / Dent / Dent -

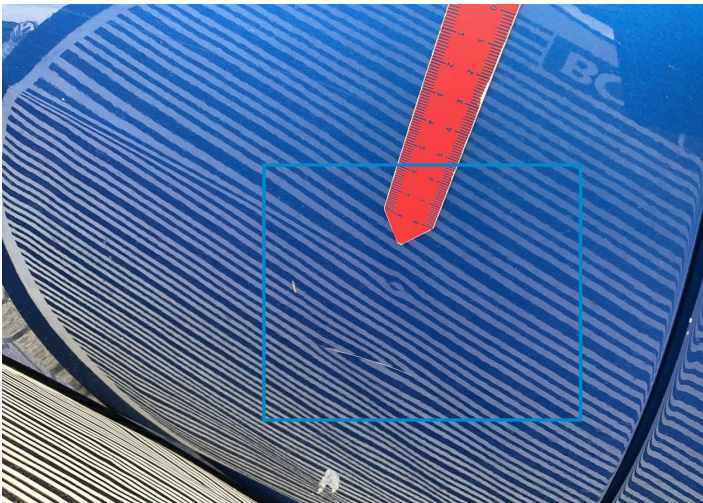

6. Door / Back Right
Bodywork / Dent / Dent -



7. Rim / Front Right
Out of Bodywork / Scratch -

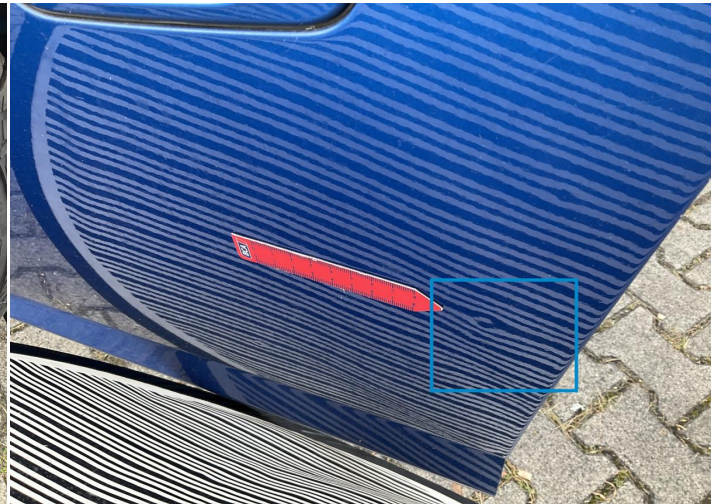

8. Door / Front Left
Bodywork / Dent / Dent -

Mechanical Condition

Control Lights

Display Defect	✓	Service Light	✓
ABS Warning Light	✓	ESP Fault/Traction Control Malfunction Light	✓
Airbag Warning Light	✓	Oil Pressure Warning Light	✓
Brake Warning Light	✓	Power Steering Warning Light	✓
Alternator / Battery	✓	All - wheel Drive	✓
No Dashboard Lights	✓	Tire Pressure Monitoring System	✓

Engine

Engine Starts	✓	Engine Status / EML	✓
Engine Leak Visible	✓		

Gearbox

Gear Box	✓
----------	---

Equipments Test

Electric Windows	✓	Audio Equipment	✓
AC / Heating System	✓		

Levels

Brakes Fluid	✓	Coolant Fluid	✓
--------------	---	---------------	---

Test Drive Inspection

Steering Wheel			
Steering Noise / Anomaly		✓	
Clutch			
Clutch Functioning		✓	
Engine			
Engine Noise	✓	The Gears Scratch / Skip / Abnormal Operation	✓
Fume Quantity	✓	Power Loss	✓
Brake			
Brake System Anomaly		✓	
General			

Test Driven Status NA

- ✓ No troubles detected, good condition or correct tests, according to vehicle age and mileage
- ! Damages or malfunction detected that requires repairs by the buyer
- NA Not applicable
- ☐ Not tested

Disclaimer

Please also note the "UserGuide condition report", which shows the scope of the vehicle description. [User Guide](#)