



TOYOTA Aygo

Aygo

VIN NO JTDKG18C40N676057

Registration Number C40N676057



MOT Date

2025-11-01

Last Service

2024-06-11

Number of Owners

2

Last Service Mileage

102985

Number of Keys

2

First Registration Date

2012-11-27

Odometer Reading

112620 km

Country First Registered

Germany

Inspection Report Summary

Customer	BCA Online	Report Number	P20251006130421
Inspection Date / Place	2025-10-06 / BCA Oberndorf	Cosmetic Grade	3

Vehicle Summary

Vehicle Condition	Runner	VAT Type	Margin
Fuel Type	Petrol	Road Worthy	Yes
Colour	Silver	Engine Size (cc)	998
Engine Size	1.0	No of Doors	5
Body Type	Sedan	Drive Train	Front
Seat Colour		No of Seats	4
Seat Covering Name	Schwarz/blau	Seat Covering	Cloth
Charging Cables		NEDC CO2 Rating (q/km)	99
Gearbox Type	Manual		

Vehicle History & Documents

Service Book Available	Present	Next Service Mileage	km
Previous Usage		Imported	No
Manufacturer Warrenty			



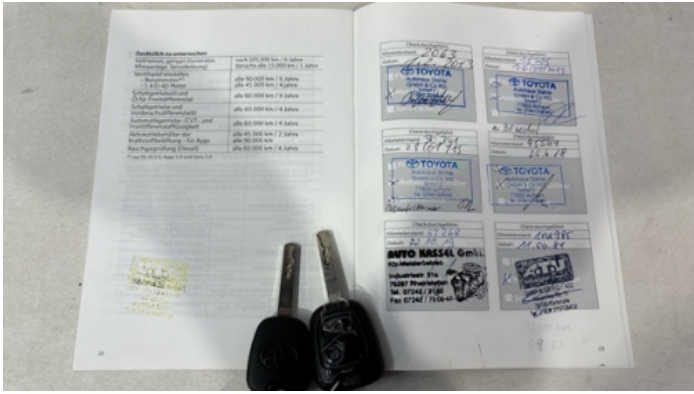

Equipment

Airbag Status	Auxiliary Socket	Split folding rear seats	Central locking
Anti-lock braking	Remote central locking	CD Player	Radio

Equipment Details

Air Conditioning	Yes	Extra Wheel / Tyre Set	Winter Tyres - Steel
Seat Heating	No		

Wheels & Tyres

Extra Wheel - 1 Tyre Depth	5	Extra Wheel - 2 Tyre Depth	5
Extra Wheel - 3 Tyre Depth	5	Extra Wheel - 4 Tyre Depth	5
Right Front Tyre Depth	4	Left Front Tyre Depth	4
Right Rear Tyre Depth	4	Left Rear Tyre Depth	4

Cosmetic Damage

12 Schäden

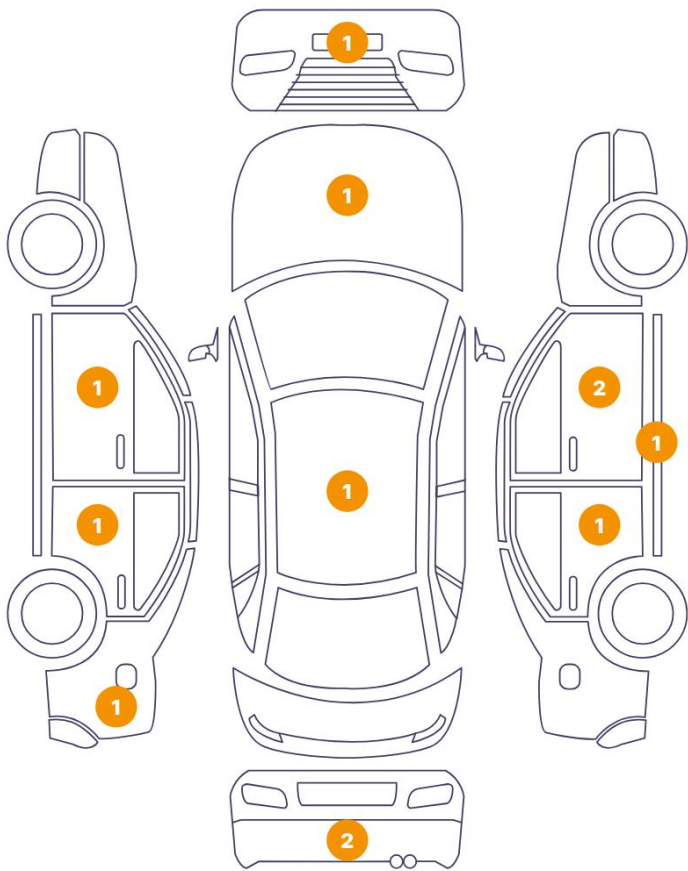

0 Schäden



Component		Damage	Comments
1	Bumper / Front	Bodywork / Dent / Dent	
2	Hood	Bodywork / Dent / Dent	
3	Roof	Bodywork / Dent / Dent	
4	Door / Front Left	Bodywork / Dent / Dent	
5	Door / Back Left	Paint / Scratch / Line	
6	Door Edge / Back Left	Bodywork / Dent / Dent	
7	Bumper / Back	Paint / Scratch / Line	
8	Bumper / Back	Paint / Scratch / Scuff	
9	Rocker Panel / Center Right	Bodywork / Dent / Dent	
10	Door / Back Right	Bodywork / Dent / Dent	
11	Door / Front Right	Bodywork / Dent / Dent	
12	Mirror / Front Right	Paint / Stone Chip	

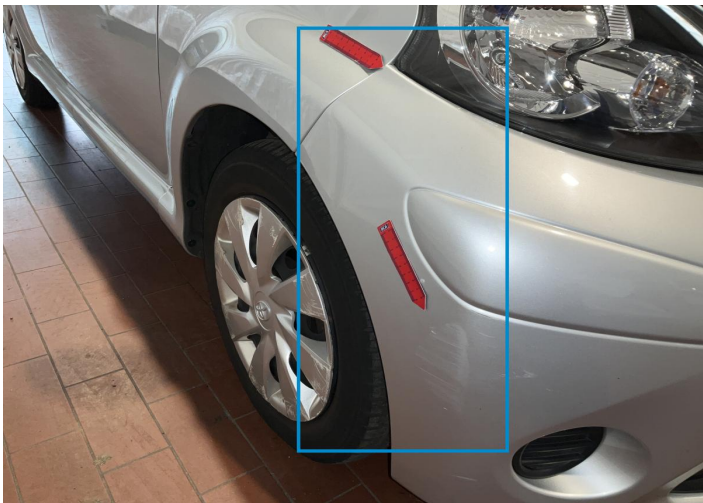

1. Bumper / Front
Bodywork / Dent / Dent -

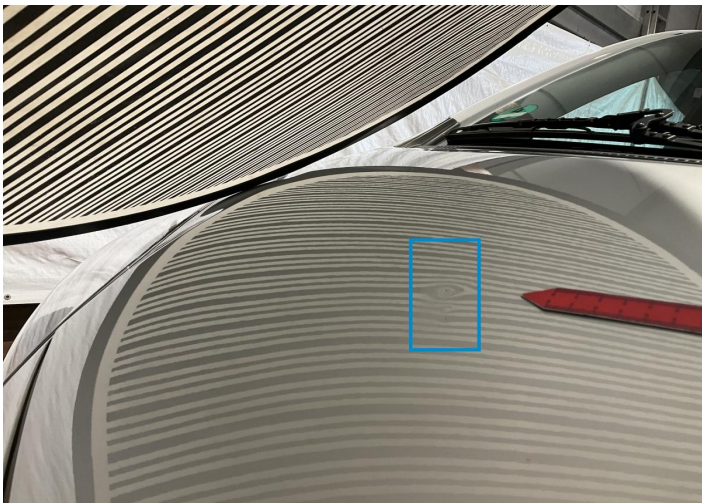

2. Hood
Bodywork / Dent / Dent -



3. Roof
Bodywork / Dent / Dent -



4. Door / Front Left
Bodywork / Dent / Dent -

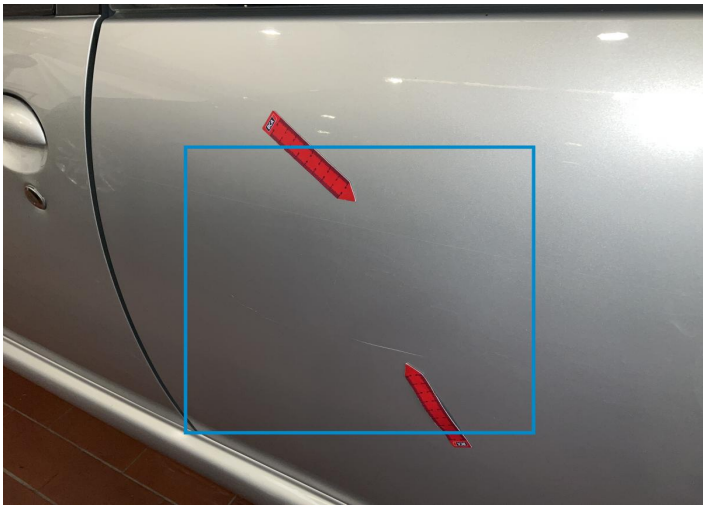

5. Door / Back Left
Paint / Scratch / Line -



6. Door Edge / Back Left
Bodywork / Dent / Dent -



7. Bumper / Back
Paint / Scratch / Line -



8. Bumper / Back
Paint / Scratch / Scuff -

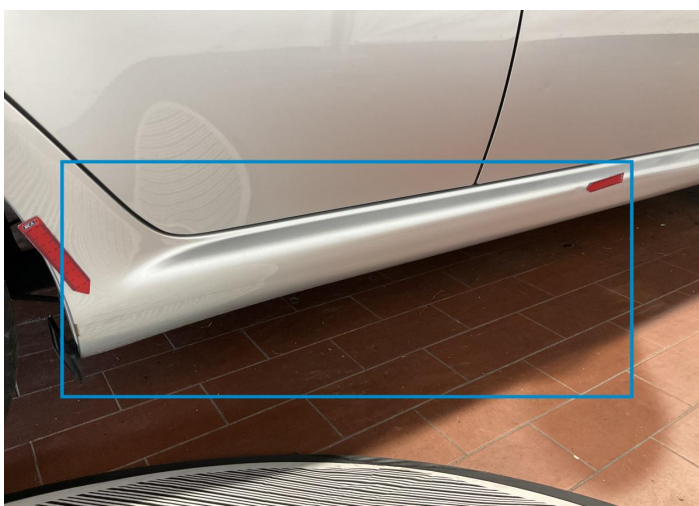

9. Rocker Panel / Center Right
Bodywork / Dent / Dent -

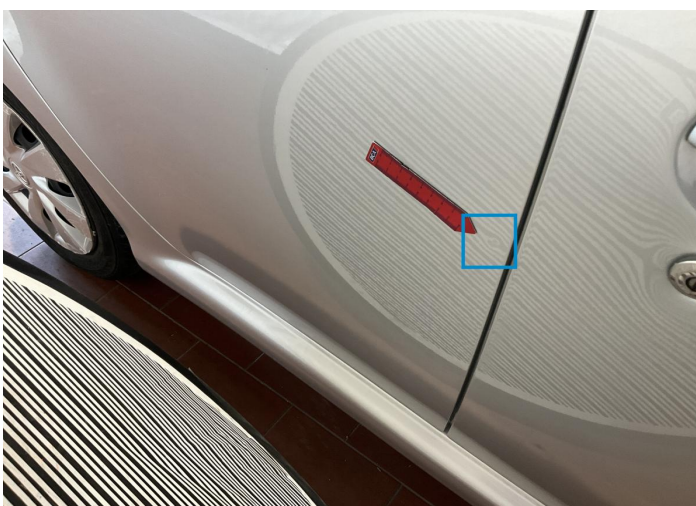

10. Door / Back Right
Bodywork / Dent / Dent -



11. Door / Front Right
Bodywork / Dent / Dent -

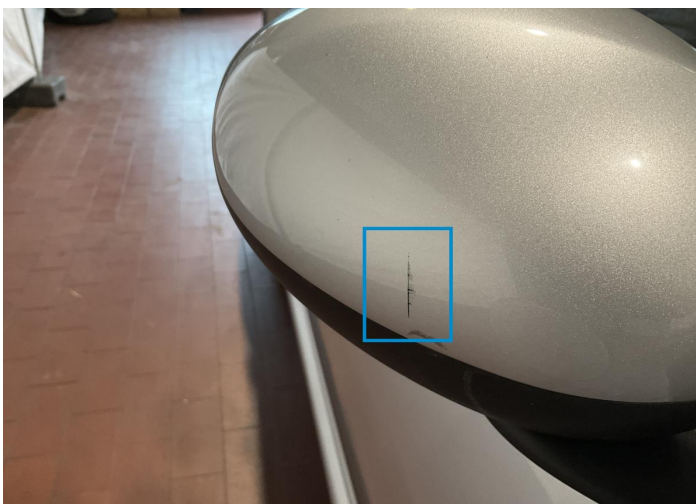

12. Mirror / Front Right
Paint / Stone Chip -

Mechanical Condition

Control Lights

ABS Warning Light	✓	Airbag Warning Light	✓
Oil Pressure Warning Light	✓	Brake Warning Light	✓
Power Steering Warning Light	✓	Alternator / Battery	✓
No Dashboard Lights	✓	Display Defect	✓
Service Light	✓		

Engine

Engine Status / EML	✓	Engine Leak Visible	✓
Engine Starts	✓		

Gearbox

Gear Box	✓
----------	---

Equipments Test

Audio Equipment	✓	AC / Heating System	✓
Central Locking	✓	Main & Spare Keys Functioning	✓
Electric Windows	✓	Other Equipments	✓

Levels

Brakes Fluid	✓	Coolant Fluid	✓
--------------	---	---------------	---

Test Drive Inspection

Steering Wheel

Steering | Noise / Anomaly

Engine

Engine Noise The Gears Scratch / Skip / Abnormal Operation

Fume Quantity Power Loss

Brake

Brake System Anomaly

Clutch

Clutch Functioning

General

Test Driven Status Not Performed

- No troubles detected, good condition or correct tests, according to vehicle age and mileage
- Damages or malfunction detected that requires repairs by the buyer
- Not applicable
- Not tested

Disclaimer

Please also note the "UserGuide condition report", which shows the scope of the vehicle description. [User Guide](#)