



MAZDA CX-5

CX-5 SKYACTIV-D 175 AWD

VIN NO JMZKEN92600406240
Registration Number 2600406240



MOT Date

2026-01-01

Last Service



Number of Owners

2

Last Service Mileage



Number of Keys

2

First Registration Date

2015-05-21

Odometer Reading

231335 km

Country First Registered



Inspection Report Summary

Customer	BCA Online	Report Number	P20250717171128
Inspection Date / Place	2025-07-17 / Dello Hamburg	Cosmetic Grade	2

Vehicle Summary

Vehicle Condition	Runner	VAT Type	Margin
Fuel Type	Diesel	Road Worthy	Yes
Colour	Blue	Engine Size (cc)	2191
Engine Size	2.2	No of Doors	5
Body Type	SUV	Drive Train	All-Wheel-Drive permanent
Seat Colour		No of Seats	5
Seat Covering Name	Schwarz	Seat Covering	Synthetic Leather
Charging Cables		NEDC CO2 Rating (q/km)	136
Gearbox Type	Manual		

Vehicle History & Documents

Service Book Available	Missing	Next Service Mileage	km
Previous Usage		Imported	No
Manufacturer Warrenty			





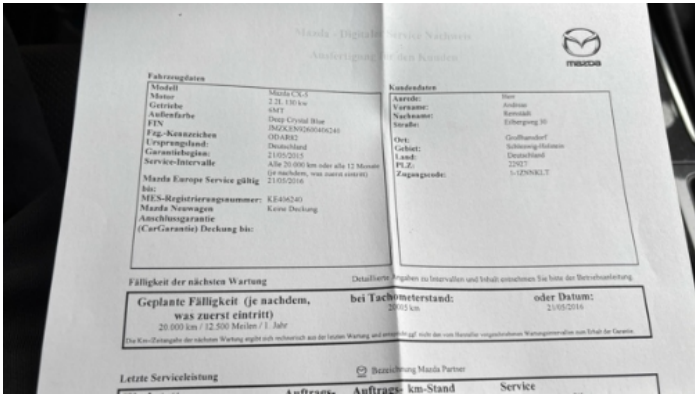

Equipment

Tinted Glass	Trip Computer	Airbag Status	Anti-lock braking
Bluetooth telephone interface	Diesel particulate filter	Enhanced speaker system	Front fog lamps
Remote adjusting wing mirrors	Reversing Camera	Split folding rear seats	Distance warnings system
Electrically folding wing mirrors	Lane assist	LED Headlamps	Rain sensitive windscreen wipers
Tow ball	USB Socket	Alloys wheels	Blind spot assist
Cruise control	Digital Radio	Fatigue warnings system	Front parking sensors
Remote central locking	Satellite navigation	Stability control	Electrically adjustable seats
Emergency brake assist	Leather steering wheel	Radio	Rear parking sensors

Equipment Details

Tow Ball Type	Detachable	Air Conditioning	Dual Zone Climate Control
Alloy Wheel Size	17	Enhanced Speaker System	Bose
Extra Wheel / Tyre Set	Summer Tyres - Alloy	Seat Heating	Front

Wheels & Tyres

Right Front Tyre Depth	5	Left Front Tyre Depth	5
Right Rear Tyre Depth	5	Left Rear Tyre Depth	5
Extra Wheel - 1 Tyre Depth	5	Extra Wheel - 2 Tyre Depth	5
Extra Wheel - 3 Tyre Depth	5	Extra Wheel - 4 Tyre Depth	5

Cosmetic Damage

6 Schäden

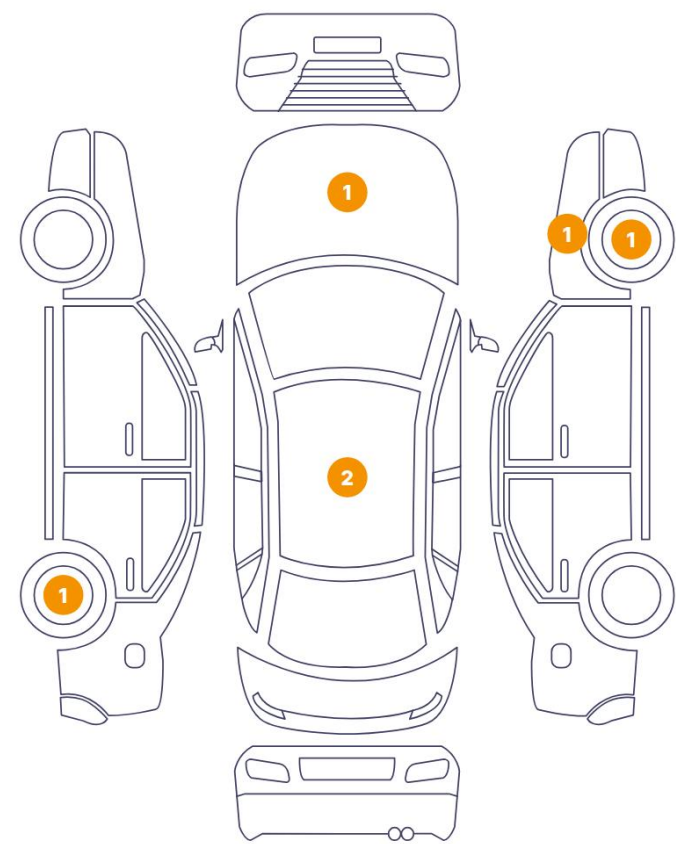

1 Schäden

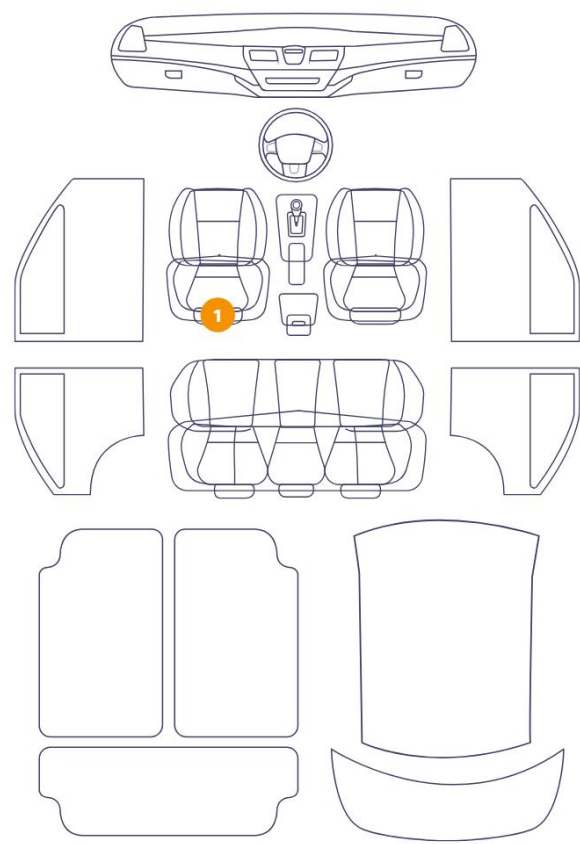

Component		Damage	Comments
1	Hood	Bodywork / Dent / Dent	
2	Roof	Bodywork / Dent / Dent	
3	Roof	Bodywork / Dent / Dent	
4	Rim / Front Right	Paint / Corrosion	
5	Fender / Front Right	Paint / Scratch / Scuff	
6	Rim / Back Left	Paint / Corrosion	
7	Seat / Front Left	Interior / Worn - out	

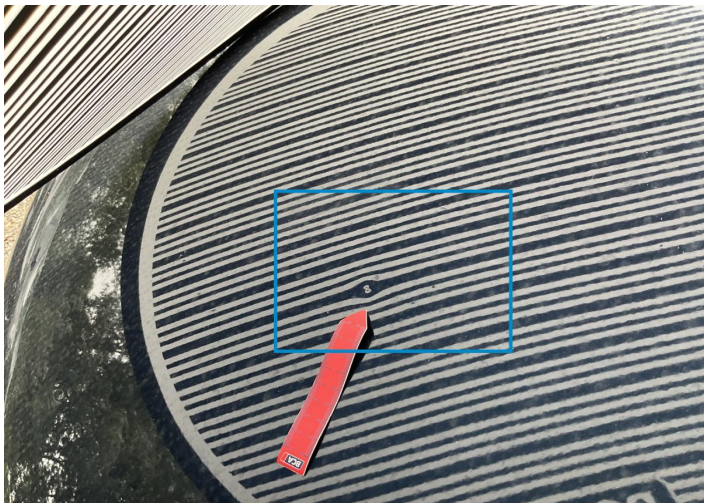

1. Hood
Bodywork / Dent / Dent -

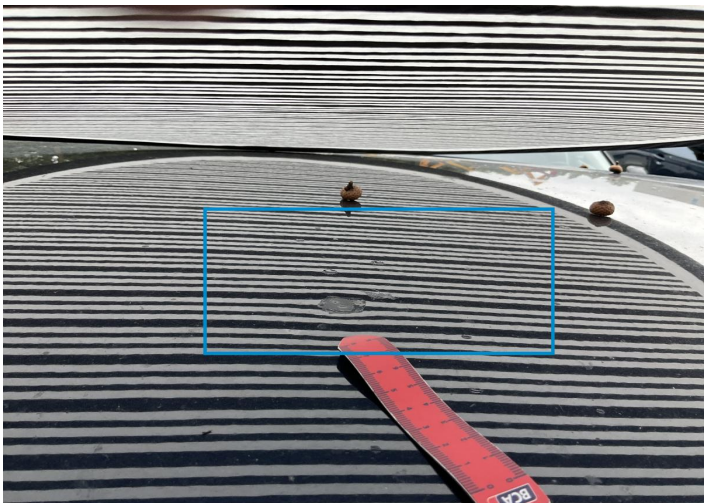

2. Roof
Bodywork / Dent / Dent -

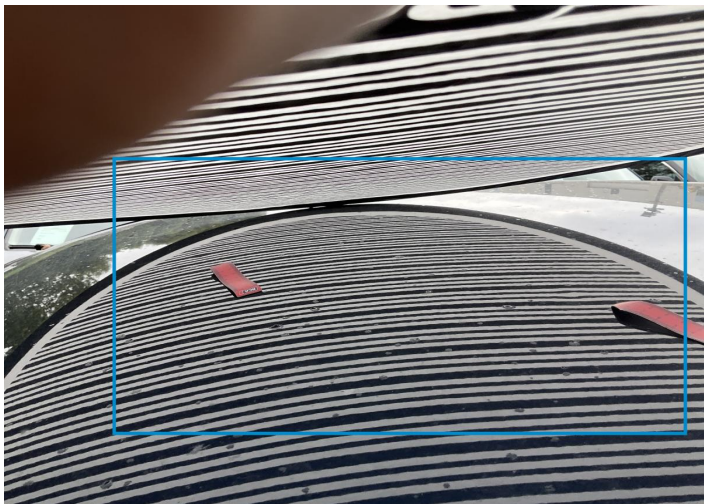

3. Roof
Bodywork / Dent / Dent -



4. Rim / Front Right
Paint / Corrosion -



5. Fender / Front Right
Paint / Scratch / Scuff -



6. Rim / Back Left
Paint / Corrosion -

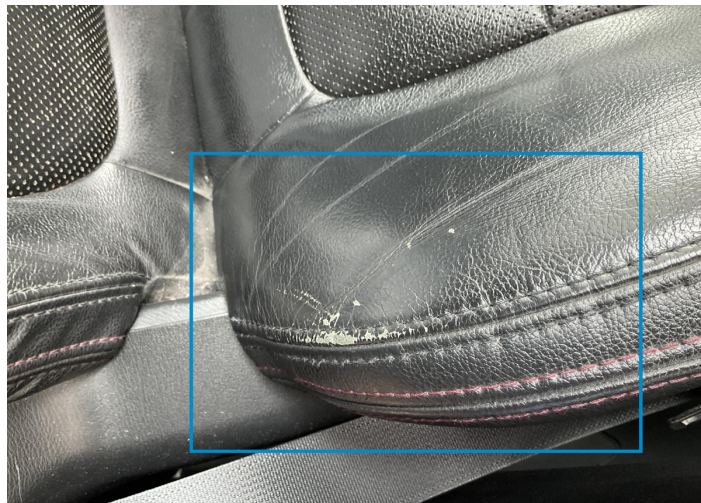

7. Seat / Front Left
Interior / Worn - out -

Mechanical Condition

Control Lights

Display Defect	✓	Service Light	✓
ABS Warning Light	✓	ESP Fault/Traction Control Malfunction Light	✓
Diesel Particulate Filter Light	✓	Airbag Warning Light	✓
Oil Pressure Warning Light	✓	Brake Warning Light	✓
Power Steering Warning Light	✓	Alternator / Battery	✓
No Dashboard Lights	✓		

Equipments Test

Central Locking	✓	Main & Spare Keys Functioning	✓
Electric Windows	✓	Navigation System	✓
Audio Equipment	✓	Parking Sensors / Cameras Functioning	✓
AC / Heating System	✓	Other Equipments	✓

Engine

Engine Status / EML	✓	Engine Leak Visible	✓
Engine Starts	✓		

Levels

Brakes Fluid	✓	Coolant Fluid	✓
--------------	---	---------------	---

Test Drive Inspection

Steering Wheel			
Steering Noise / Anomaly		✔	
Engine			
Engine Noise	✔	The Gears Scratch / Skip / Abnormal Operation	✔
Fume Quantity	✔	Power Loss	✔
Clutch			
Clutch Functioning		✔	
Brake			
Brake System Anomaly		✔	
General			
Test Driven Status		✔	
✔ No troubles detected, good condition or correct tests, according to vehicle age and mileage			
! Damages or malfunction detected that requires repairs by the buyer			
NA Not applicable			
= Not tested			

Disclaimer

Please also note the "UserGuide condition report", which shows the scope of the vehicle description.

[User Guide](#)