

GENERAL INFO

File	256443
License plate	1WQG192
VIN	JMZBP6H8601123747
Dossier	2019 134 022 / 218338
Make / Model	Mazda 3 Hatch.1.8D 115 Skydrive
Mileage	146368
1st inscription	8/08/2019
Start from	
Available from	10/11/2023

CHECK POINTS

Description	Number	Pres	Remark
Original license plate		Y	
Keys	2	Y	
Spare wheel			
Towbar (+keys)			
Certificate of conformity		Y	
Registration certificate Part 1		Y	
Repair kit		Y	
RunOnFlat			
Charging cable			

DAMAGES

Id	Damage	Dossier nbr	Acceptable damage
OTHER DAMAGE(S)			
35	Front Bonnet // Polish		Y
86	Door Front Left // Polish		Y
236	Wing Front right // Polish		Y
DAMAGE 224.060.017			
133	Bumper Rear // Painting	224.060.017	N
311	Wheel Alloy Front Left // Repair	224.060.017	N
321	Wheel Alloy Rear Left // Repair	224.060.017	N
556	Central Console / Cover Armrest / Replace Cover Armrest	224.060.017	N

If any missing items (keys, accessories, car documents, etc.) are invoiced you still can return them to Arval within five business days after reception of the inspection report. You may send this by registered letter to / return it on site (Arval Belgium NV/SA, Ikaroslaan 99, 1930 Zaventem) .

DAMAGE PICTURES

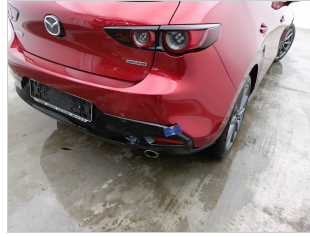

Damage within Renta-norm

OTHER DAMAGES

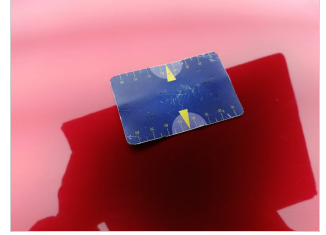
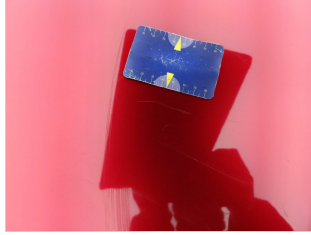

Front Bonnet // Polish: E - Scratch



Door Front Left // Polish: E - Scratch



Bumper Rear // Painting: E - Scratch



Wing Front right // Polish: E - Scratch



Wheel Alloy Front Left // Repair: E - Scratch



Wheel Alloy Rear Left // Repair: E - Scratch



Central Console / Cover Armrest / Replace Cover Armrest: K - Torn