



# MITSUBISHI Outlander

## Outlander 2.2 DI-D 4WD Aut.

VIN NO JMBXLGF6WHJ401206  
Registration Number 6WHJ401206



MOT Date

2027-04-01

Last Service



Number of Owners

1

Last Service Mileage



Number of Keys

2

First Registration Date

2017-12-27

Odometer Reading

199717 km

Country First Registered

Germany

### Inspection Report Summary

Customer	BCA Online	Report Number	P20250925131526
Inspection Date / Place	2025-09-25 / BCA Oberndorf	Cosmetic Grade	4

### Vehicle Summary

Vehicle Condition	Runner	VAT Type	Margin
Fuel Type	Diesel	Road Worthy	Yes
Colour	Black	Engine Size (cc)	2268
Engine Size	2.3	No of Doors	5
Body Type	SUV	Drive Train	All-Wheel-Drive permanent
Seat Colour		No of Seats	7
Seat Covering Name	Schwarz	Seat Covering	Cloth
Charging Cables		NEDC CO2 Rating (q/km)	154
Gearbox Type	Automatic		

### Vehicle History & Documents

Service Book Available	Missing	Next Service Mileage	km
Previous Usage		Imported	No
Manufacturer Warrenty			

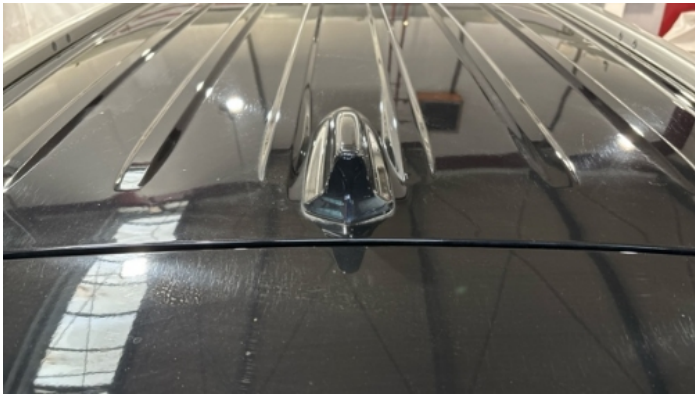









## Equipment

Tinted Glass	USB Socket	Airbag Status	Anti-lock braking
Cruise control	Digital Radio	Remote adjusting wing mirrors	Roof rails
Stability control	Electrically folding wing mirrors	Leather steering wheel	Radio
Tow ball	360°camera	Alloys wheels	Bluetooth telephone interface
Diesel particulate filter	Front fog lamps	Remote central locking	Split folding rear seats
Central locking	Electrictailgate	LED Headlamps	

## Equipment Details

Tow Ball Type	Detachable	Air Conditioning	Dual Zone Climate Control
Alloy Wheel Size	18	Seat Heating	Front

## Wheels & Tyres

Left Front Tyre Depth	5	Right Rear Tyre Depth	5
Left Rear Tyre Depth	5	Right Front Tyre Depth	5

Cosmetic Damage

7 Schäden

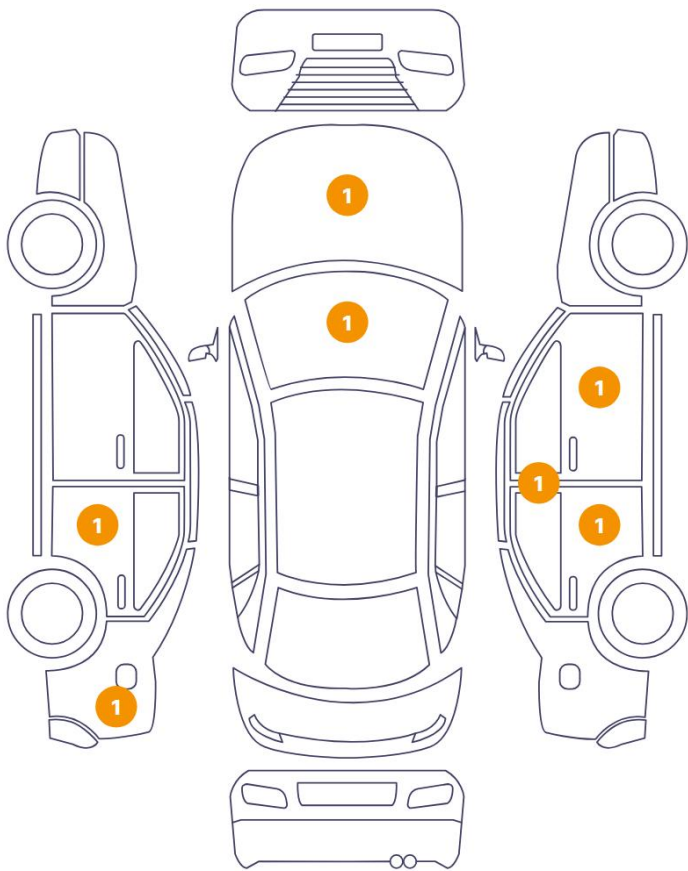

1 Schäden

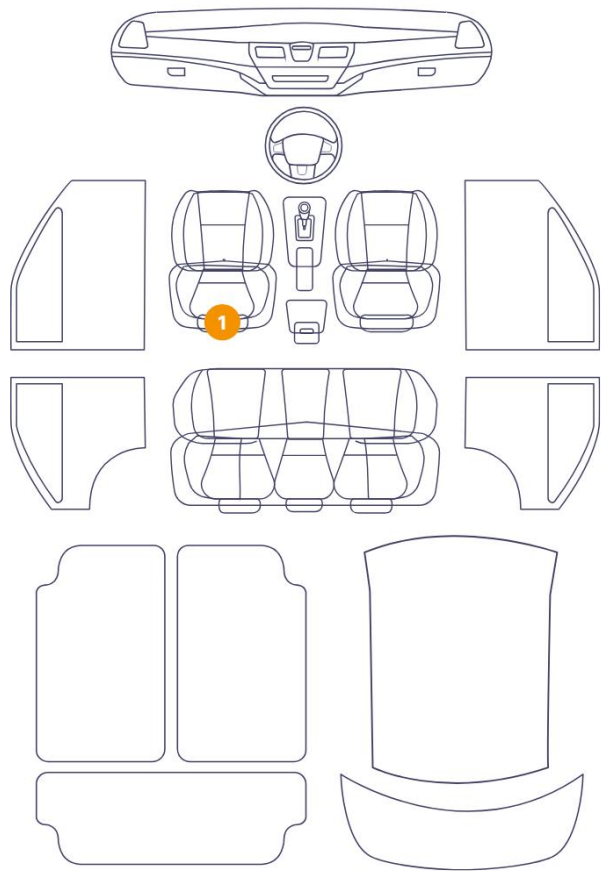

Component	Damage	Comments
1 Windshield / Front	Glass Break / Impact	
2 Hood	Bodywork / Dent / Dent	
3 Seat / Front Left	Interior / Ripped	
4 Door / Back Left	Bodywork / Dent / Dent	
5 Fender / Back Left	Bodywork / Dent / Dent	
6 Door / Back Right	Bodywork / Dent / Dent	
7 B Pillar / Center Right	Bodywork / Dent / Dent	
8 Mirror / Front Right	Bodywork / Breakage / Crack	



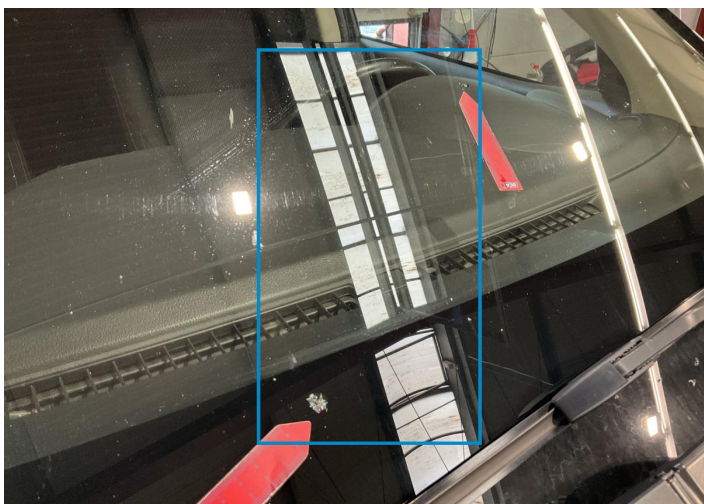

1. Windshield / Front  
Glass Break / Impact -



2. Hood  
Bodywork / Dent / Dent -



3. Seat / Front Left  
Interior / Ripped -

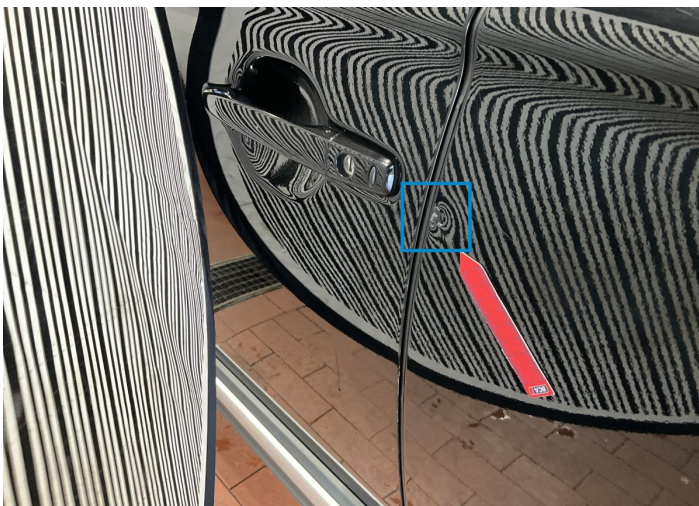

4. Door / Back Left  
Bodywork / Dent / Dent -



5. Fender / Back Left  
Bodywork / Dent / Dent -

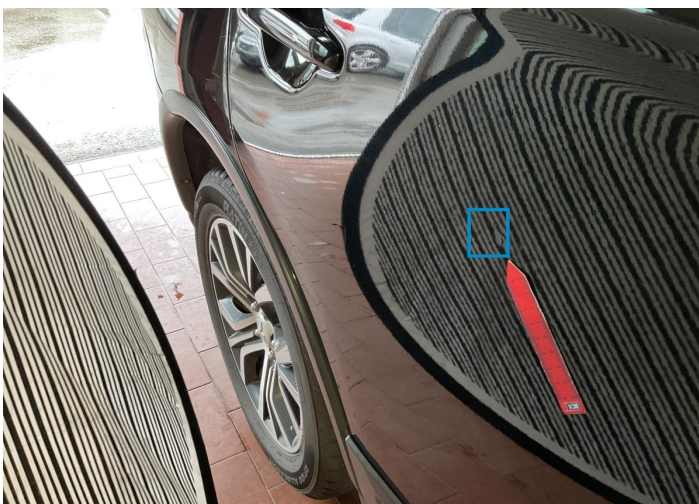

6. Door / Back Right  
Bodywork / Dent / Dent -





7. B Pillar / Center Right  
Bodywork / Dent / Dent -



8. Mirror / Front Right  
Bodywork / Breakage / Crack -



## Mechanical Condition

### Equipments Test

Central Locking	✓	Electric Windows	✓
Audio Equipment	✓	AC / Heating System	✓
Main & Spare Keys Functioning	✓	Parking Sensors / Cameras Functioning	✓
Other Equipments	✓		

### Control Lights

ABS Warning Light	✓	ESP Fault/Traction Control Malfunction Light	✓
Diesel Particulate Filter Light	✓	Airbag Warning Light	✓
Oil Pressure Warning Light	✓	Brake Warning Light	✓
Power Steering Warning Light	✓	Alternator / Battery	✓
All - wheel Drive	✓	No Dashboard Lights	✓
Display Defect	✓	Service Light	✓

### Engine

Engine Status / EML	✓	Engine Leak Visible	✓
Engine Starts	✓		

### Gearbox

Gear Box	✓
----------	---

### Levels

Brakes Fluid	✓	Coolant Fluid	✓
--------------	---	---------------	---

Test Drive Inspection

Steering Wheel			
Steering   Noise / Anomaly		✓	
Engine			
Engine Noise	✓	The Gears Scratch / Skip / Abnormal Operation	✓
Fume Quantity	✓	Power Loss	✓
Brake			
Brake System Anomaly		✓	
General			
Test Driven Status		Not Performed	
✓ No troubles detected, good condition or correct tests, according to vehicle age and mileage			
! Damages or malfunction detected that requires repairs by the buyer			
NA Not applicable			
= Not tested			

Disclaimer

Please also note the "UserGuide condition report", which shows the scope of the vehicle description.

[User Guide](#)