



Expertise

Protocol number: 41653276
Order No. / Reference: 25247843
Inspection date: 24 Sept 2025

Manufacturer: Ford

Model: Ranger 2,0 I EcoBlue XL

VIN: 6FPNXXMJ2NKT40614



| Vehicle details | |
|---|--------------------|
| Manufacturer / Type / Model / Equipment | |
| Ford Ranger 2,0 I EcoBlue XL | |
| Vehicle Identification number | 6FPNXXMJ2NKT40614 |
| Mileage (Read) | 26,120 km |
| First registration | 30 Jul 2020 |
| Number of holders | 2 |
| Power / Engine displacement | 125 kw / 1,996 ccm |
| Fuel type / Cylinder | Diesel / 4 |
| Gearbox / Number of gears | Manual / 6 |
| Type of drive | All-wheel drive |
| Type of vehicle | SUV |
| Colour / colour code | Frozen White |
| Doors / Seats | 2 / 2 |
| Upholstery type | Cloth |
| Colour of upholstery | Black |



Vehicle details

| | | | |
|--|--------------------------------|--------------------------------|---|
| Maintenance booklet / proof | Non-existent | Next maintenance in | |
| Key is / should be | 2 / 2 | FZG documents | ZB#2 (B) was available (copy), ZB#1 (S) was not available |
| | | Letter No. | FR725914 |
| Previous damage / Accident | None detectable | Repainting | None detectable |
| Inspection conditions | sufficient | Lifting equipment / pit | yes |
| Test drive | Not performed | Engine function test | Performed |
| Manufacturer key number/ type code number | 1566 / AAL 00025 | | |
| Emission standard | EURO6;WLTP;AF;PI/CI;N1 III, N2 | Fine dust sticker | |
| Permitted total weight | 3,270 kg | Empty weight | |

Tyres

Mounted tyres

| # | Tyre size | Type of tyre | Manufacturer | Tread depth |
|----|-----------------|--|--------------|-------------|
| 1) | 255/70 R16 111T | Summer tyres on Steel rim with wheel cover | Continental | 6mm / 6mm |
| 2) | 255/70 R16 111T | Summer tyres on Steel rim with wheel cover | Continental | 6mm / 6mm |

Replacement

| Typ | Tyre size | Type of tyre | Manufacturer | Tread depth |
|-----|-----------------|-----------------------|--------------|-------------|
| E | 255/70 R16 111T | Summer tyres on Steel | Continental | 9 mm |

Legend: Tread depth information for tires on the left is in the first place, for tires on the right is in the second place on the axle in the direction of travel



Equipment

Standard equipment

- | | |
|---|---|
| <ul style="list-style-type: none"> • Airbag: Passenger airbag deactivation function • Airbag: Knee airbag for driver • Airbag: Head airbags, above the side windows • Exterior mirrors, electrically adjustable and heated • Flooring: Carpet • Differential open • Third brake light • Lane Assistant • Electric front windows • Floor mats: Driver's floor mat, textile • Cruise control system • Transmission: 6-speed transmission • Rear window, heated • Headrests (2) front • Package: Cargo Space 5 • Package: Seat 31 • Particulate filter: Diesel particulate filter (DPF) • Radio: Audio system 43: Radio with 3.5 inch TFT display • Power steering, electro-mechanical • Front bumper in body color • Daytime running light • Lashing eyes • Central/double locking with remote control | <ul style="list-style-type: none"> • Airbag: Front and side airbag system for driver and front passenger • All-wheel drive (four-wheel drive can be switched on) • Exterior mirror housing black • On-board computer • tachometer • ESP (Electronic Stability Program) • Electric rear windows • Heated windscreen • Warranty 2-year Ford new car warranty including the Ford Assistance mobility guarantee • tailgate lock • Air conditioning • Paint finish: Solid paint • Package: Wheel 10 (Wheels: Steel wheels 7 J x 16 with 255/70 R 16 tires Spare wheel steel wheel) • Upholstery: Cloth • Rear mud flaps • Socket: 12-volt connection, one connection in the rear • Tachograph, digital - preparation • Underrun protection (steel) rear • Immobiliser |
|---|---|

Extra equipment

- | | |
|---|--|
| <ul style="list-style-type: none"> • Trailer hitch (13-pin - 90° tailgate opening angle - Lane Keeping Assist) • Winter complete wheels | <ul style="list-style-type: none"> • Load compartment protection tray "sprayed" • Package: XL-1 (Off-Road Package (Engine Protection, 100% Rear Limited Slip Differential, Tank Protection) - Vinyl Floor) |
|---|--|

Brief expert findings

| | |
|----------------------|--|
| Documents submitted | At the time of the inspection, the registration certificate Part 2 (letter) was available, but the registration certificate Part 1 (certificate) was not. (Copy) |
| VIN comparison | The vehicle identification number (VIN) was read from the vehicle and its conformity with the submitted documents was verified during the inspection by the undersigned. |
| Inspection | The inspection conditions were sufficient for the assessment of the vehicle. Lifting equipment and a pit were available for examining the vehicle. |
| Test drive | No test drive/maneuvering was carried out during the inspection of the vehicle. |
| Engine function test | An engine test run was performed. |

Value reducing factors

| No. | Component group | Description |
|-----|------------------------------|---|
| 1 | Tail light | Tail lamp - left side - Broken / torn - Replace |
| 2 | Side panel - rear left side | Side panel - Dent / paintcoat damage - Repair and paint |
| 3 | Side panel - rear right side | Side panel - Dent / paintcoat damage - Repair and paint |
| 4 | Boot lid / rear door | Boot lid - Deformed - Replace |



Wear and tear

| No. | Component group | Description |
|-----|-----------------|---|
| 1 | Vehicle glazing | Windscreen - Stone chips - No deduction |
| 2 | Body | Body (Kratzer und) - dent(s) - No deduction |
| 3 | Interior | Cargo area floor - dent(s) - No deduction |

The vehicle shows signs of wear commensurate with its age and use.

Missing parts

Description

2nd wheel set - 2nd wheel set (Winterräder)

Order/Scope of order

The order was placed to prepare a sales report for the vehicle described. This includes the following:

- Description of core relevant information about the vehicle
- Documentation of equipment features
(*Delivery by third-party service providers*)
- Documentation of damage, defects, missing parts
- Documentation of previous damage, unrepaired previous damage, repainting
- a brief visual or functional inspection of the equipment details if possible.
(*Functional tests of driver assistance systems are not included in the scope of services!*)
- a photo documentation of the vehicle

Basis for the order

This product is based on the guidelines for vehicle returns and valuations of light commercial vehicles from Alphabet Fuhrparkmanagement GmbH. The expert makes the explicit findings in each individual case objectively within the framework of the specified standards based on his or her own expertise.

The vehicle inspection takes place in a disassembled state.

Damage or defects that can only be detected during disassembly/diagnosis work or through advanced knowledge remain within the scope of the prognosis risk. An extended risk exists for concealed defects caused by fraudulent deception and not identifiable by the expert.

Damage or defects resulting from normal use or wear and tear of the vehicle will be accepted according to the applicable standard.

There was no explicit identification or monetary consideration of the expected features within the product.

Features which in their nature and severity slightly exceed normal use but do not constitute unacceptable damage will be documented and identified under signs of use if necessary.

Damage or defects which, according to the underlying standard, can no longer be attributed to normal use or wear and tear are listed in the product under "Depreciating Factors".

Depending on the product specification, a monetary ID can be provided. If this takes place, the costs can be 100% d or pro rata depending on the vehicle's age and mileage.

Previous damages

Apparently, no repaired previous damage could be found on the vehicle.

Comments

- keine Serviceinfo

- Die erste Seite der ZBII wurde nicht übermittelt. Es ist nicht ersichtlich, ob das Fahrzeug vorher als Mietwagen genutzt wurde.



Figure 1: Diagonal front (left)



Figure 2: Diagonal front (right)



Figure 3: Diagonal rear (left)



Figure 4: Diagonal rear (right)



Figure 5: Interior - front



Figure 6: Interior - rear



Figure 7: Instrument cluster



Figure 8: Instrument panel



Figure 9: Interior 360° view



Figure 10: Cargo area

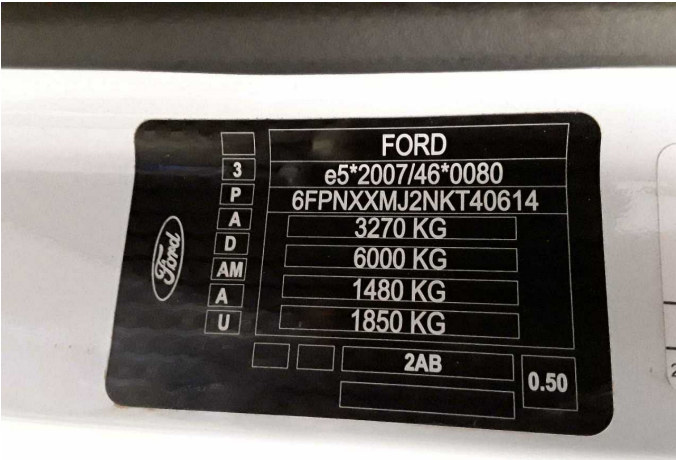

Figure 11: VIN



Figure 12: Mounted tyres

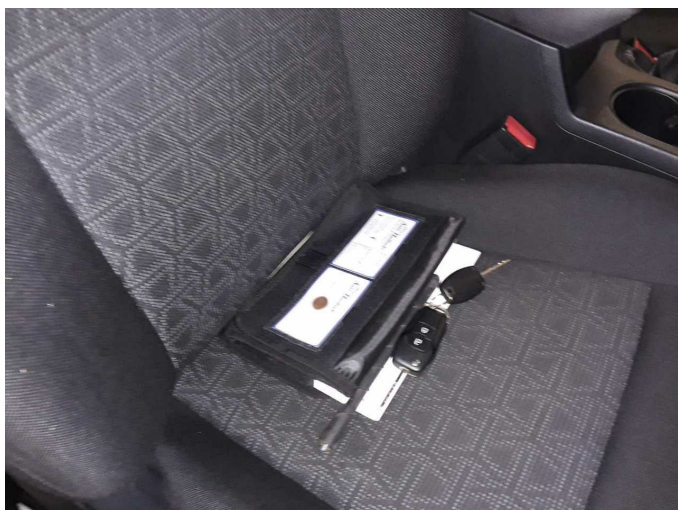

Figure 13: Documents



Figure 14: Misc.



Figure 15: Misc.



Figure 16: Misc.



Figure 17: Misc.



Figure 18: Misc.



Figure 19: Misc.



Figure 20: Misc.



Damage 1: Tail light: Tail lamp - left side - Broken / torn - Replace

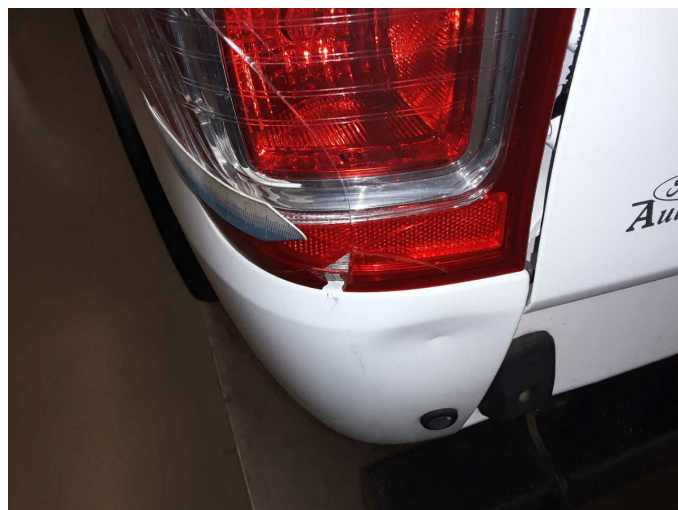

Damage 1: Tail light: Tail lamp - left side - Broken / torn - Replace



Damage 2: Side panel - rear left side: Side panel - Dent / paintcoat damage - Repair and paint



Damage 2: Side panel - rear left side: Side panel - Dent / paintcoat damage - Repair and paint



Damage 2: Side panel - rear left side: Side panel - Dent / paintcoat damage - Repair and paint



Damage 2: Side panel - rear left side: Side panel - Dent / paintcoat damage - Repair and paint

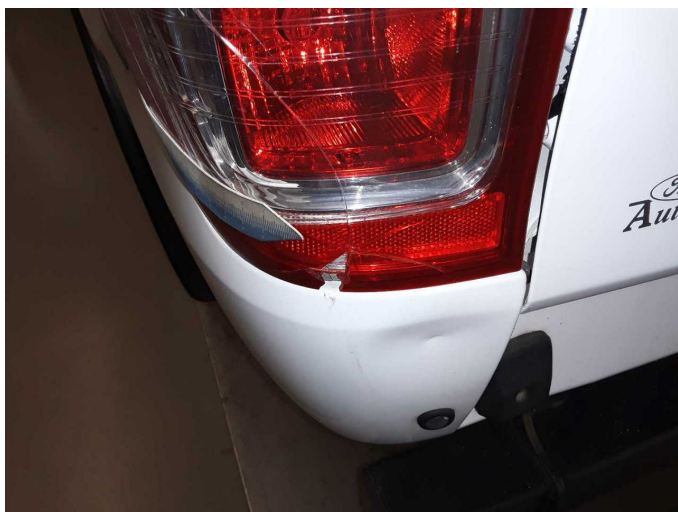

Damage 2: Side panel - rear left side: Side panel - Dent / paintcoat damage - Repair and paint



Damage 3: Side panel - rear right side: Side panel - Dent / paintcoat damage - Repair and paint



Damage 3: Side panel - rear right side: Side panel - Dent / paintcoat damage - Repair and paint

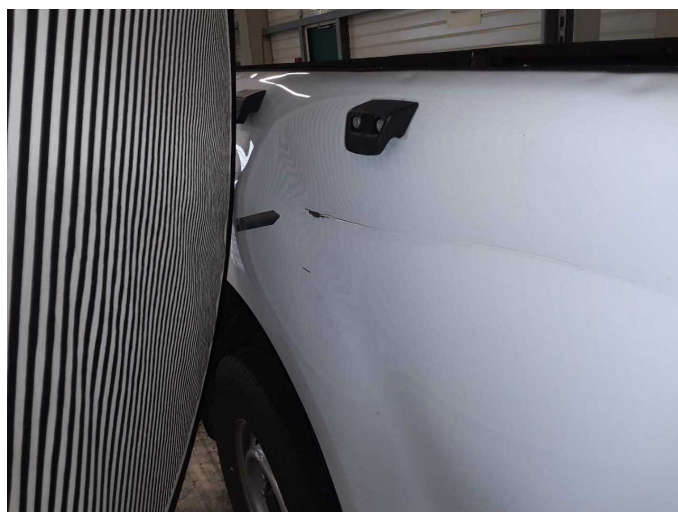

Damage 3: Side panel - rear right side: Side panel - Dent / paintcoat damage - Repair and paint



Damage 3: Side panel - rear right side: Side panel - Dent / paintcoat damage - Repair and paint



Damage 3: Side panel - rear right side: Side panel - Dent / paintcoat damage - Repair and paint



Damage 3: Side panel - rear right side: Side panel - Dent / paintcoat damage - Repair and paint



Damage 4: Boot lid / rear door: Boot lid - Deformed - Replace



Damage 4: Boot lid / rear door: Boot lid - Deformed - Replace



Damage 4: Boot lid / rear door: Boot lid - Deformed - Replace



Damage 4: Boot lid / rear door: Boot lid - Deformed - Replace



Damage 4: Boot lid / rear door: Boot lid - Deformed - Replace



Damage 4: Boot lid / rear door: Boot lid - Deformed - Replace



Wear and tear 3: Interior: Cargo area floor - dent(s) - No deduction



Wear and tear 3: Interior: Cargo area floor - dent(s) - No deduction

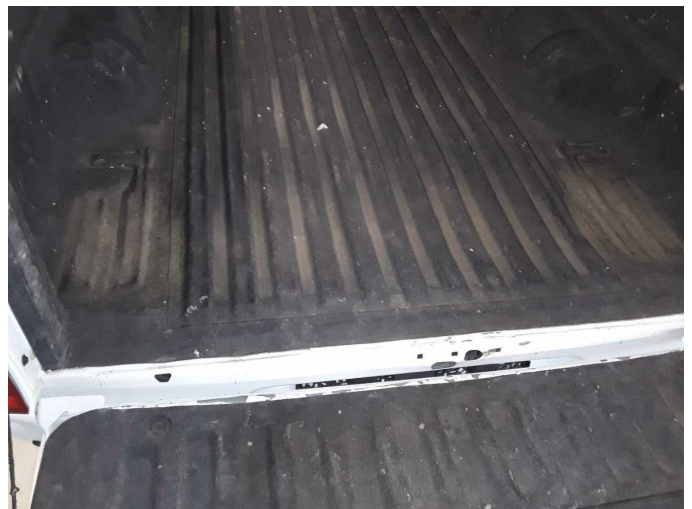

Wear and tear 3: Interior: Cargo area floor - dent(s) - No deduction