



JEEP Cherokee 2014 Diesel Cherokee 2.2 mjt II Night Eagle 4wd active drive I

VIN NO 1C4PJMCU4JD591431
Registration Number FR778GD



MOT Date	Number of Owners	Number of Keys	Odometer Reading
2024-08-23	-	-	186427 km
Last Service	Last Service Mileage	First Registration Date	Country First Registered
-	-	2018-07-30	Italy

Inspection Report Summary

Customer	BCA Lodi	Report Number	P20251003100411
Inspection Date / Place	2025-10-03 / BCA Lodi	Cosmetic Grade	5

Vehicle Summary

Vehicle Condition	Runner	VAT Type	Margin
Fuel Type	Diesel	Gearbox Type	Sequential
Colour	Black	Engine Size (cc)	2118
Engine Size	2.1	No of Doors	5
Body Type	SUV	Drive Train	All-Wheel-Drive
Seat Colour	Black	No of Seats	5
Seat Covering Name		Seat Covering	Leather
Charging Cables		NEDC CO2 Rating (q/km)	149

Vehicle History & Documents

Service Book Available	-	Next Service Mileage	km
Previous Usage	Normal Use	Imported	No
Manufacturer Warrenty			



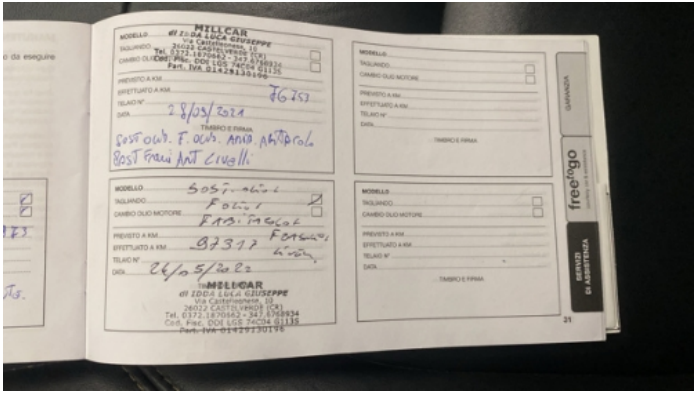
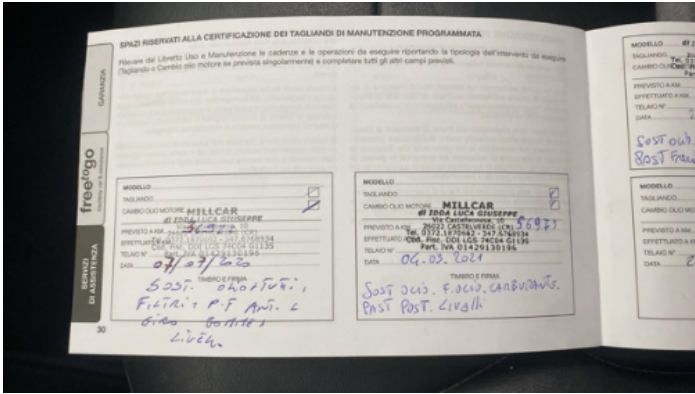



Equipment

Central locking	Rain sensitive windscreen wipers	Alloys wheels	Electrically adjustable seats
Front parking sensors	Volante multifunction	Remote adjusting wing mirrors	Cruise control
Trip Computer	Stability control	Power assisted steering	Rear parking sensors
Digital Radio	Electrically folding wing mirrors	Satellite navigation	Parcel Shef
Remote central locking	Traction control	Tyre Mobility Kit	

Wheels & Tyres

Mounted Tires

Tyre / Wheel Type	Four Seasons	
	TRAZANO	225/55//R18 - 98V / 3 mm
	TRAZANO	225/55//R18 - 98V / 3 mm
	RADAR	225/55//R18 - 102V / 3 mm
	RADAR	225/55//R18 - 102V / 3 mm

Cosmetic Damage

28 Danni

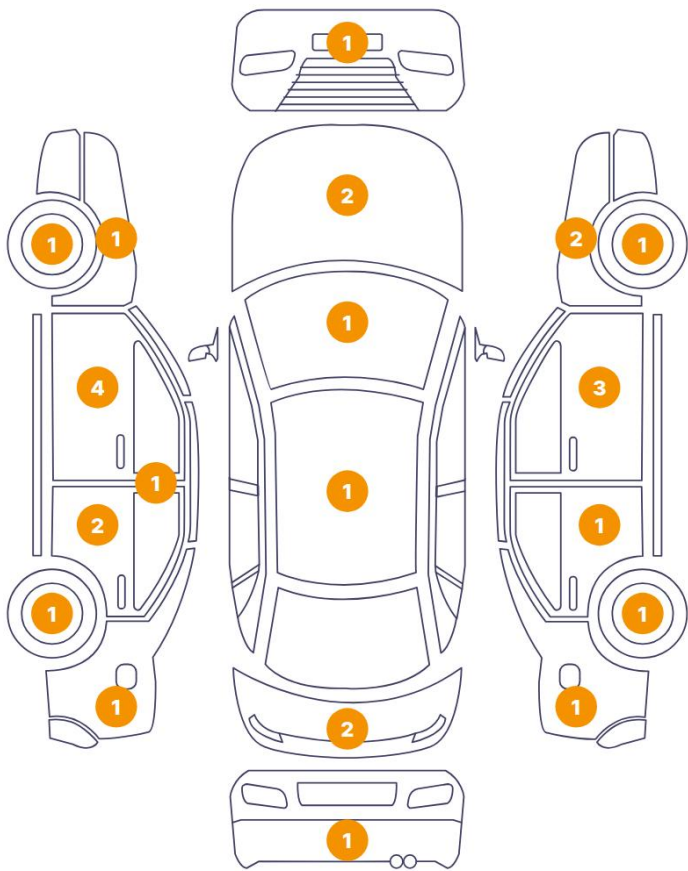

5 Danni

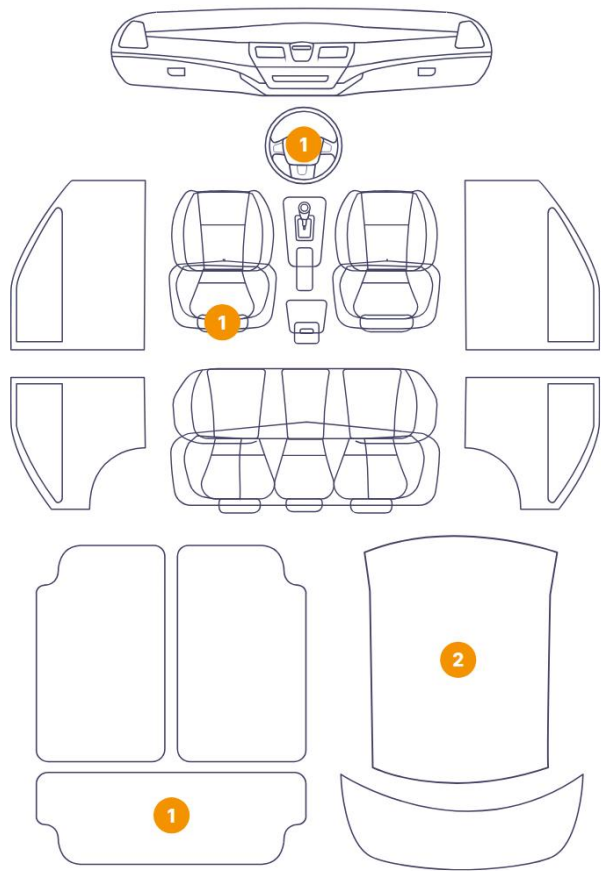

Component	Damage	Comments
1 Steering Wheel / Front	Interior / Worn - out	
2 Roof Upholstery	Interior / Ripped	
3 Roof Upholstery	Interior / Broken	
4 Seat / Front Left	Interior / Worn - out	
5 Windshield / Front	Glass Break / Impact	
6 Hood	Bodywork / Dent	
7 Hood	Bodywork / Poor Previous Repair	
8 Bumper / Front	Bodywork / Dent	
9 Rim / Front Left	Out of Bodywork / Scratch	
10 Fender / Front Left	Bodywork / Poor Previous Repair	
11 Mirror Shell / Front Left	Paint / Scratch / Line	
12 Door / Front Left	Paint / Scratch / Line	

13 Door / Front Left	Bodywork / Dent	
14 Door / Back Left	Bodywork / Dent	
15 Door / Back Left	Bodywork / Dent	
16 Rim / Back Left	Out of Bodywork / Scratch	
17 Fender / Back Left	Bodywork / Dent	
18 Pillar / Front Left	Bodywork / Poor Previous Repair	
19 Bumper / Back	Bodywork / Dent	
20 Tailgate	Paint / Scratch / Line	
21 Luggage Space Cover / Back	Interior / Missing	
22 Tailgate	Missing Part	APERTURA/CHIUSURA ELETTRONICA NON FUNZ.
23 Fender / Back Right	Bodywork / Poor Previous Repair	
24 Rim / Back Right	Out of Bodywork / Scratch	
25 Door / Back Right	Bodywork / Dent	
26 Door / Front Right	Bodywork / Dent	
27 Mirror Shell / Front Right	Paint / Scratch / Line	
28 Fender / Front Right	Paint / Scratch / Line	
29 Fender / Front Right	Bodywork / Poor Previous Repair	
30 Rim / Front Right	Out of Bodywork / Scratch	
31 Pillar / Front Right	Bodywork / Dent	
32 Roof	Bodywork / Dent / Hail Area	
33 B Pillar / Center Left	Bodywork / Poor Previous Repair	



1. Steering Wheel / Front
Interior / Worn - out -

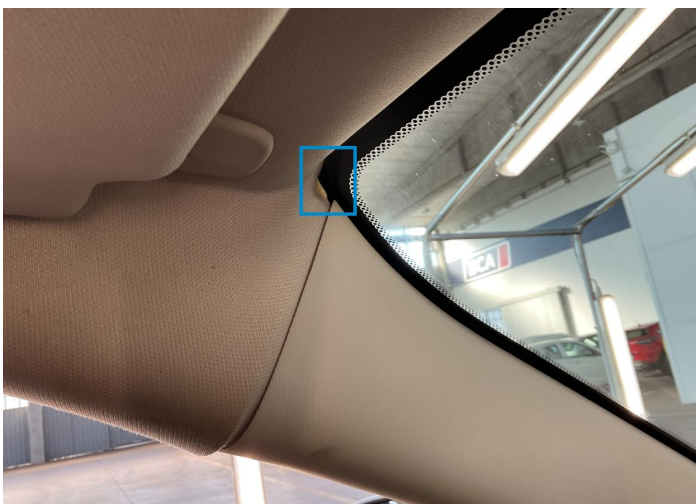

2. Roof Upholstery
Interior / Ripped -

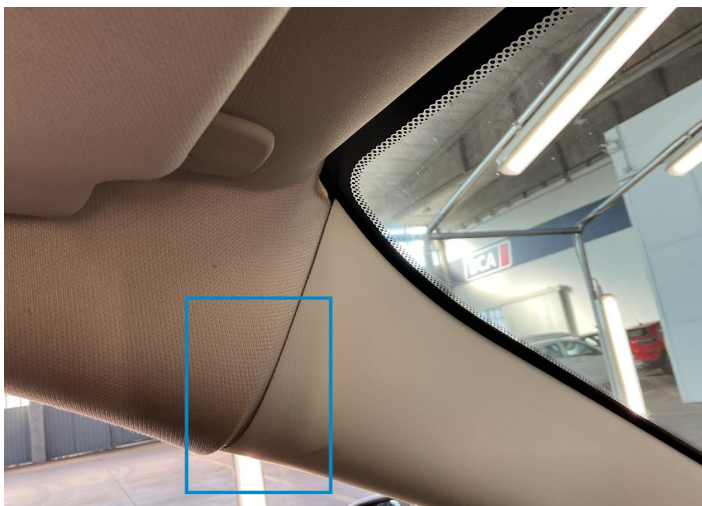

3. Roof Upholstery
Interior / Broken -



4. Seat / Front Left
Interior / Worn - out -

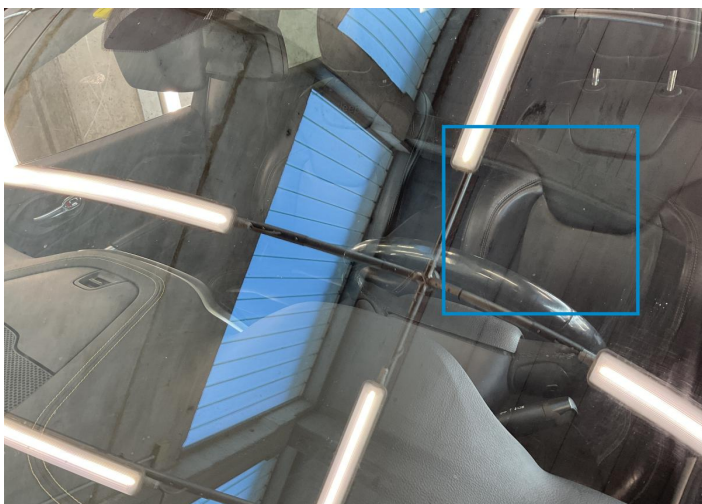

5. Windshield / Front
Glass Break / Impact -



6. Hood
Bodywork / Dent -

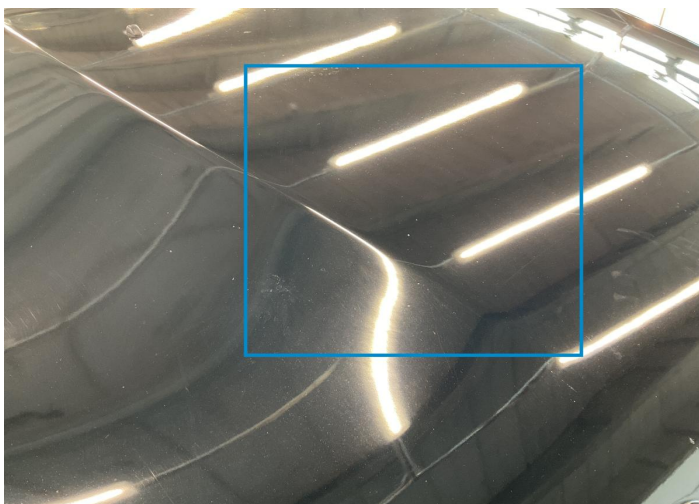

7. Hood
Bodywork / Poor Previous Repair -

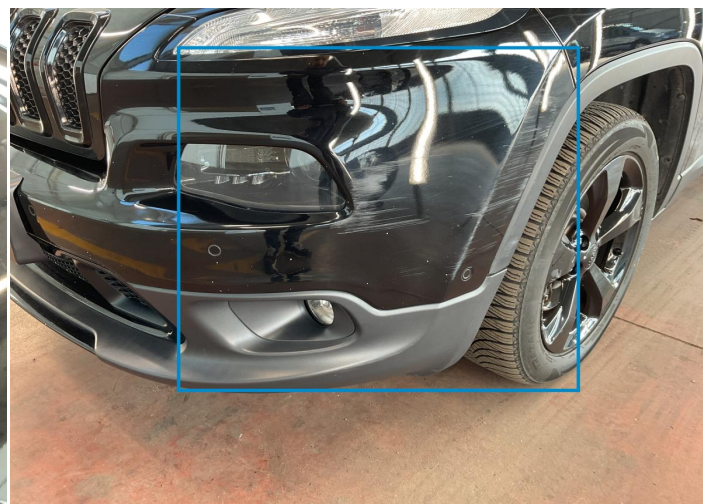

8. Bumper / Front
Bodywork / Dent -



9. Rim / Front Left
Out of Bodywork / Scratch -



10. Fender / Front Left
Bodywork / Poor Previous Repair -

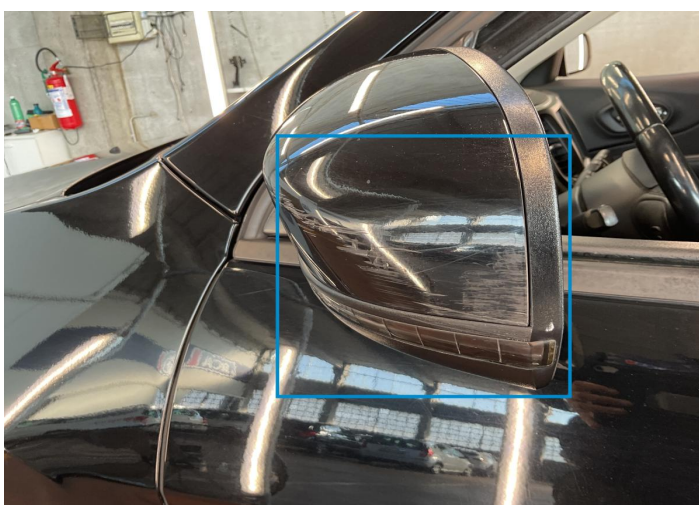

11. Mirror Shell / Front Left
Paint / Scratch / Line -



12. Door / Front Left
Paint / Scratch / Line -

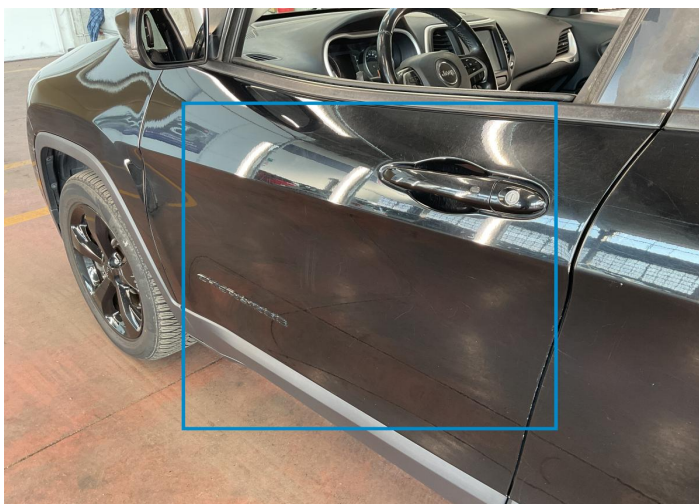

13. Door / Front Left
Bodywork / Dent -



14. Door / Back Left
Bodywork / Dent -

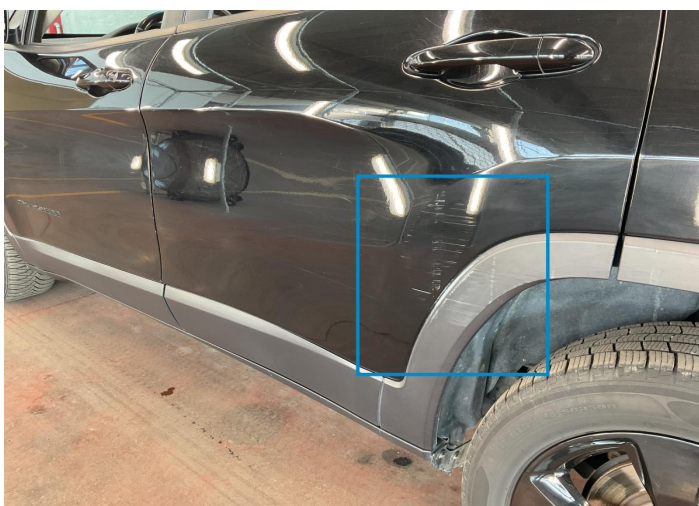

15. Door / Back Left
Bodywork / Dent -



16. Rim / Back Left
Out of Bodywork / Scratch -



17. Fender / Back Left
Bodywork / Dent -



18. Pillar / Front Left
Bodywork / Poor Previous Repair -

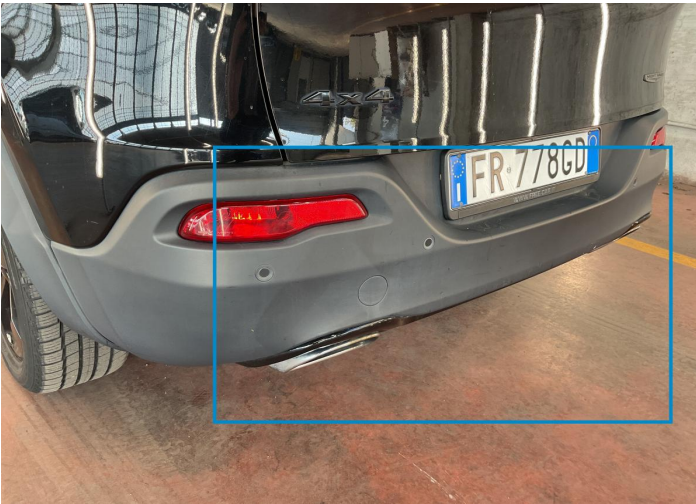

19. Bumper / Back
Bodywork / Dent -



20. Tailgate
Paint / Scratch / Line -



21. Luggage Space Cover / Back
Interior / Missing -



22. Tailgate
Missing Part -
APERTURA/CHIUSURA ELETTRONICA NON FUNZ.



23. Fender / Back Right
Bodywork / Poor Previous Repair -



24. Rim / Back Right
Out of Bodywork / Scratch -



25. Door / Back Right
Bodywork / Dent -



26. Door / Front Right
Bodywork / Dent -



27. Mirror Shell / Front Right
Paint / Scratch / Line -



28. Fender / Front Right
Paint / Scratch / Line -



29. Fender / Front Right
Bodywork / Poor Previous Repair -



30. Rim / Front Right
Out of Bodywork / Scratch -



31. Pillar / Front Right
Bodywork / Dent -



32. Roof
Bodywork / Dent / Hail Area -



33. B Pillar / Center Left
Bodywork / Poor Previous Repair -

Mechanical Condition

Engine			
Vehicle Start - up	✓	Engine Starts	✓
Engine Leak Visible	✓		
Clutch			
Clutch Functioning	✓		
Equipments Test			
Other Equipments	✓	AC / Heating System	✓
Levels			
Brakes Fluid	✓	Coolant Fluid	⚠

Test Drive Inspection

Other Checks			
Brakes	✓	Steering	✓
Suspension	⚠		
General			
Test Driven Status	✓		
Equipments Test			
Steering Noise / Anomaly	✓		
Engine			
Power Loss	✓	Fume Quantity	✓
Engine Noise	✓		
Gearbox			
Manual Gearbox	✓		

✓ No troubles detected, good condition or correct tests, according to vehicle age and mileage

⚠ Damages or malfunction detected that requires repairs by the buyer

NA Not applicable

☐ Not tested